

# "What is the Vision We Share?"

**67<sup>TH</sup> ANNUAL ASSEMBLY**  
**July 14-15, 2010**

Sessions held at:  
First Church of the Nazarene  
5200 S. 6th St. Rd.  
Springfield, IL 62703



# TABLE OF CONTENTS

Family Week Daily Schedule	3
ORGANIZATION	
District Leadership	9
Meet the General Superintendent- Dr. Stan A. Toler	10
Meet the District Superintendent- Dr. James Spruce	11
Mission Statement	12
Assembly Agenda/Organization	13
Chart for Reports	16
DIRECTORIES	
Official Directory	19
District Boards & Standing Committees	20
District Auxiliaries	21
Church Directories	25
District Roll of Ministers	53
Pulpit Supply	61
CHURCH REPORTS	66
REPORTS	
District Missionary	233
Administrative Associate/Business Manager	234
District Assembly Statistical Growth Chart	237
SPECIAL RECOGNITIONS	
Nazarene Bible College Citation of Merit	241
Retired Ministers	242
Church Awards	242
CONSTITUTIONAL AMENDMENTS	
<i>Manual</i> paragraph 31.2	253
COMMITTEE AND ASSEMBLY REPORTS	
Advisory Board & Church Properties Board	257
Ministerial Credentials	260
Ministerial Studies	261
A. Plan of Examination	262
(Continued on the following page)	

## **TABLE OF CONTENTS**

### **COMMITTEE AND ASSEMBLY REPORTS**

Missional Strategy Team	266
Finance Committee	268
District Budget	272
Nominations	287
Official SAMPLE Ballot	289
Memoirs	291
Christian Cultural Engagement	292
Church Growth	295
Ministerial Staff Support	298

### **DEPARTMENT TREASURER'S REPORTS**

Auditing Report	303
District Report	315
NMI Report	320
Church New Start	320
Camp Meeting Report	321
Sunday School Report	321
NYI Report	322

Welcome to the  
District Assembly,  
Family Week, NMI Convention  
and the Organic Church Seminar  
of the  
Illinois District Church of the Nazarene  
First Church of the Nazarene, Springfield, Illinois  
July 11-16, 2010

# "What is the Vision We Share?"

New Passion  
New People  
A New Illinois  
The Vision for Missions at Home

"Celebrating a legacy of commitment to loving the church  
and reaching the culture."

SUNDAY THRU FRIDAY, JULY 1-16

**PRELIMINARY INFORMATION**

Dr. Stan Toler, General Superintendent

Dan Bohi, Evangelist

Gregg Sowards and restored, Musicians

Deb Brewer, Children's Ministries

Jay Bush, Youth Ministries

Meal Events

**Lunch (\$6) & 5:00 p.m. Dinner (\$8) by Secret Recipes  
Monday to Friday in the church gymnasium.**

Parking

Please use church lot as available. Overflow parking available at Noll Medical Center immediately south of church lot. If parking overnight you are required to contact Kim Barrington 217-891-6242.

SUNDAY, JULY 1

**CAMP MEETING BEGINS**

4:00 p.m. Springfield First Nazarene

MONDAY, JULY 12

10:30 a.m. Camp meeting service

**YOUTH-MISSIONS RALLY**

7:00 p.m. Lindell and Kay Browning

Candy bar for children & youth!\*

TUESDAY, JULY 13

**N.M.I. CONVENTION & CAMP MEETING**

9:00 a.m. Bill Brandon, NMI President

Speakers: Lindell & Kay Browning

7:00 p.m. Camp meeting service

WEDNESDAY, JULY 14

**MORNING & AFTERNOON SEMINARS**

10:30 a.m. – 2:00 p.m. *The Organic Church*

led by Rev. Darrell MacLearn, Nazarene elder  
from the Dallas District

3:00 – 4:30 p.m. *Worship & Public Security*

led by personnel from Springfield First

**DISTRICT ASSEMBLY BEGINS**

6:55 p.m. Pre-service Praise & Worship

District Superintendent Report and Vote

*"What Is the Vision We Share?"*

Report from District Missionary, Mark Copley

Love offering: ONU & Pensions/Benefits Budgets

Registration of Delegates

THURSDAY, JULY 15

**DISTRICT ASSEMBLY CONTINUES**

7:45 a.m. Registration of delegates

8:20 a.m. Pre-service music, the Olivetians

8:30 a.m. Organization of District Assembly & business

Devotional by Dr. Toler, General Superintendent

Dr. Toler & ordinands/spouses before lunch

Lunch for current & new DAB with Dr. Toler

DAB organizational meeting after lunch!

12:00 p.m. Lunch for female clergy & pastors'/staff  
wives, active & retired; \$6

1:30 p.m. Olivetians and ONU Report from

Dr. John Bowling and ONU team

NTS report: Rev. David Young

7:00 p.m. Ordination Service, Dr. Toler

NYI "Illuminate" and pizza for all teens!

FRIDAY, JULY 16

**ASSEMBLY OR CAMP MEETING**

NYI Service Project for Teens: Habitat for Humanity

(all day, and back for evening service)

8:30 a.m. assembly OR 10:30 a.m. camp meeting

7:00 p.m. Evening Service

**CHILDREN & YOUTH SERVICES**

CHILDREN, Sunday, 4:00 p.m.

(The Monday NMI, 7:00 p.m. service includes children)

Monday thru Friday, 10:30 a.m., 7 p.m.

Special Worker and Director, Deb Brewer

NYI President, Jay Bush

**NOTABLE FUTURE EVENTS:**

- ✓ July 19 – 23, Children's Camp, Camp Warren (Decatur)
- ✓ September 30 – October 2, "Come to the Fire"  
(Ft. Wayne, IN)
- ✓ October 9 – SDMI Convention
- ✓ October 17 – 19, Pastor & Spouse Retreat  
(Pere Marquette State Park)
- ✓ February 21 – 23, 2011, M11 Evangelism Conference (Louisville, KY)
- ✓ June 20 – 24, 2011, Jr. & Sr. High Youth Camp
- ✓ July 5 – 10, 2011, NYC (Louisville, KY)
- ✓ July 10 – 15, 2011, Family Week (Decatur 1st)

## **SUMMER CAMPING — 2011**

June 20 – 24, Jr/Sr High Camp, “Fun in the Son”

July 10 – 15, Family Week, Assembly, etc.

To be announced: Boy’s & Girl’s Camp

### **MISCELLANEOUS ITEMS**

- Your tapes are at the sound booth!
- Lunch, \$6; Dinner, \$8
- Special thanks to:
  - Jim Frye, Director
  - Fred Prince & Springfield First, host
  - Gregg Sowards & *Restored*, musicians
  - Jay Bush, NYI and Youth Ministries
  - Jean Pickett, office secretary/manager
  - Kitchen personnel, meal supervision
  - Dave Linn, *Secret Recipes* meals
  - Mindy Palmer, nursery
  - Mark & Merlin Schendel, recordings
  - Debbie Brewer, Children’s Director
  - Steve Shotts, platform arrangements
  - Gregg Sowards, sound system technician
  - Local personnel: security directors
  - Julie Duncan, custodial
  - Jim Mills, usher coordinator
  - Carlos Lonberger Family, technology
  - NMI: coupon for children & teens
  - NYI: pizza for all youth, ordinands

"What is  
the Vision  
We Share?"

# ORGANIZATION







# DISTRICT LEADERSHIP



**Dr. Stan A. Toler**  
**General Superintendent**

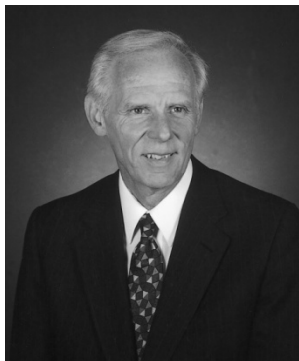

**Dr. James R. Spruce**  
**District Superintendent**

**District Missionary**  
Rev. Mark Copley

**District Treasurer**  
Mr. William E. Shotts

**District Secretary/Administrative Associate**  
Rev. Douglas E. Haynes

## **Advisory Board**

### **Elders:**

Dr. John W. Connett  
Rev. Michael E. Curtis  
Rev. Allen J. Ebbler  
Rev. Jim Frye

### **Laymen:**

Mrs. Debbi Brandon  
Mrs. Judi Roarick  
Mr. Christopher Shotts  
Mr. Jerome Williams



### **Dr. Stan A. Toler**

Dr. Stan A. Toler is a general superintendent in the Church of the Nazarene with an office at the Global Ministry Center in Lenexa, Kansas, USA.

He was chosen for the highest elected office in the church at the 27th General Assembly at Orlando, Florida, USA, in July 2009, after serving for 40 years as a pastor in Ohio, Florida, Tennessee, and Oklahoma.

*Toler has written over 70 books, including his best-sellers, God Has Never Failed Me, But He's Sure Scared Me to Death a Few Times; The Buzzards Are Circling, But God's Not Finished With Me Yet; God's Never Late, He's Seldom Early, He's Always Right on Time; The Secret Blend; Practical Guide to Pastoral Ministry; The Inspirational Speaker's Resource, ReThink Your Life, and his popular Minute Motivator series.*

Toler recently was given an honorary Doctorate of Divinity from Southern Nazarene University.

He and his wife, Linda, an educator, have two married sons, Seth (Marcy) and Adam (Amanda), and one grandson Rhett.

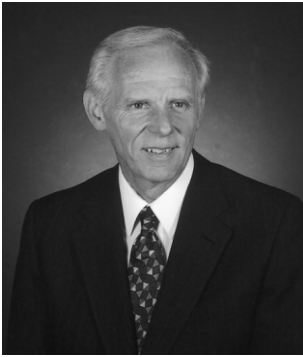

### **Dr. James R. Spruce**

Jim Spruce has been superintendent of the Illinois District since September 2003, following seven years of service as the Nebraska District Superintendent. Pastorates have been at Flint (Central), Michigan; Centralia, Washington; Houston, Texas; Champaign and Belleville, Illinois; and Cadillac, Michigan. He was

ordained in 1970.

Dr. Spruce has served as a member of the General Curriculum Committee and General NYI Council. He is currently a member of the USA Course of Study Advisory Council, Board of Pensions and Benefits, NPH Book Committee, General Church Loan Fund Committee and General Board. The author of three books, numerous articles and adult Sunday School lessons, he is a graduate of Bethany Nazarene College (now Southern Nazarene University), (B.A.), Nazarene Theological Seminary (M.Div.) and McCormick Theological Seminary (D.Min.).

Born in Blytheville, Arkansas in 1942 and reared in Nazarene parsonages, Jim married Karen Aller of Nampa, Idaho in 1963. Karen received a degree in music education at BNC. The Spruces have two daughters, Cynthia Grinder and Sharolyn Whitehurst, both of Nampa, Idaho, and a son, Steve, of Springfield. Jim and Karen have six grandchildren.

# Christlike disciples in the nations

A CHURCH WHOSE PRIMARY  
MOTIVE IS TO GLORIFY GOD

TO MAKE  
form and bring into being through transforming grace

CHRISTLIKE  
holy, righteous

DISCIPLES  
continual, reproductive followers of Christ

IN THE NATIONS  
a sent, international church



THE MISSION OF THE  
CHURCH OF THE NAZARENE...

To Make Christlike Disciples in the Nations

## CORE VALUES

Christian • Holiness • Missional



[www.nazarene.org](http://www.nazarene.org)

## **67<sup>th</sup> ILLINOIS DISTRICT ASSEMBLY AGENDA**

July 14-15, 2010  
Springfield, Illinois

DR. STAN A. TOLER, GENERAL SUPERINTENDENT  
DR. JAMES R. SPRUCE, DISTRICT SUPERINTENDENT  
DR. JOHN BOWLING, PRESIDENT, OLIVET NAZARENE UNIVERSITY  
DR. BRIAN ALLEN, INSTITUTIONAL DEVELOPMENT, ONU  
REV. FRED PRINCE, HOST PASTOR

1. Pre-service music, the Olivetians
2. Introduction of General Superintendent - Dr. James Sprcuc
3. Devotional Message – General Superintendent, Dr. Stan A. Toler
4. Call to order and organization of assembly

### Assistants –

Journal/Office/Recording Secretary – Mrs. Nina Haynes  
Platform Manager – Rev. Steve Shotts  
Election Secretary – Rev. David Sorensen  
Pages – Rev. Brian Hay, Rev. Michael Meyer, Rev. Ed Sprinkle  
Assembly Reader – Rev. Jay Shoff  
Registration – Rev. & Mrs. Allen Ebbler, Rev. Donald Harrison, Rev. Steve Shotts, Rev. Darin Workman  
Photographer – Rev. Doug Krassow

### Voting Area established -

The voting area includes the entire main floor, the platform and the district secretary's office

### Set the times for sessions and services -

Wednesday, July 14, 7:00 PM  
Thursday, July 15, 8:30 AM – 12:00 PM, 1:30 PM – 5:00 PM or adjournment, 7:00 PM to adjournment  
---Friday, July 16, 8:30 AM to adjournment (if needed)

### Special Orders of the day to be established-

District Superintendent's Report – Wednesday evening, 7:30 PM  
ONU Report – Dr. John Bowling, President – Thursday afternoon, 1:45 PM  
Ordination Service – Thursday evening, 7:00 PM  
Memoirs Service – (according to schedule)

5. Special Greetings sent:  
Former District Superintendents: Dr. & Mrs. Allen Dace, Dr. & Mrs. John Hancock, Mrs. L. S. Oliver

6. Alternates seated -  
Pastors should fill out Alternate Delegate forms at the registration table to seat duly elected alternates in place of absent assembly delegates. The alternates are seated by validation against the secretary's records in the office without reading the names from the floor.
7. Introduction of new pastors and spouses to the assembly.
8. Partial report #1 of the Board of Ministerial Credentials to recommend receiving transfers of new pastors, etc.
9. Partial report #2 of the Board of Ministerial Credentials to recommend candidates for ordination.
10. Report of the District Superintendent – Wednesday, 7:30 PM
11. Report of the Nominating Committee
12. Election of District Boards, Committees, College Trustees, etc.
13. Ratification of Constitutional Amendment
14. Reports of:
  - Board of Ministerial Credentials #3
  - Board of Ministerial Studies
  - District Advisory Board and Church Properties Board
  - District Treasurer
  - District Auditing Committee
  - District Assembly Finance Committee
  - Missional Strategy Team
  - Christian Cultural Engagement Committee
  - Church Growth
  - Ministerial Staff Support
  - Memoirs
15. Pastor's Reports – will be interspersed throughout the business of the assembly
18. Additional Reports --
  - Full time evangelist, chaplains, missionaries, etc.
  - Editing and Publishing the Minutes Report
  - Daily Journal Report
19. Ordination Service – Thursday, 7:00 PM.  
Recognition of retiring elders, district licensees, ordination
20. Motion to adjourn the District Assembly (sine die)

Tellers:

Board #1

Donnette Brewer, Karen Smith, Gina Gladding, Regina Evens, Julie Bott, Michelle Trambley, Marcia Miller, Brook Cobble, Irene Hebel, Debbie Turner, Linda Gassel, Debbie Stark, Peggy Clark, Delores McNeill, Shirley Kern

Board #2

Greg Higginbotham, John Travis, James Gocking, Richard Davis, Ed Roarick, Gene Ray, Jerry Maddox, Jack Barnell, Gary Howell, Ray Secrest, Herman J. Wallace, Jason Avram, Cal Johnson, Don Heath, Duane McKinney

Alternates :

Andrew Dailey, Riley Schaub, Stephan Ebblar, Scott Sims, David Durell, Joel White, Jerome Rogers, Lance White, Jule Yates, Eva Pinkston, Laura Mondy, Lela Prince, Ashleigh Dressen, Jodie George, Andrea Baker, Darlene Pollard



**67<sup>th</sup> Illinois Annual District Assembly**  
**JULY 14-15, 2010**

<b>DISTRICT BOARDS &amp; STANDING COMMITTEES</b>	<b>Assembly Book Page</b>	<b>Reported</b>	<b>Adopted</b>
Advisory Board/Properties	257		
Ministerial Credentials #1, #2, Final	260		
Ministerial Studies	261		
Missional Strategy Team	266		
Finance Committee	268		
Nominating Committee	287		
Ballot	289		
Memoirs	291		
Christian Cultural Engagement	292		
Church Growth	295		
Ministerial Staff	298		
Daily Journal	Not in book		
Editing & Publishing	Not in book		
<b>TREASURERS REPORTS</b>			
Auditors Statement	303		
District	315		
NMI	320		
Church New Start	320		
Camp Meeting	321		
Sunday School	321		
NYI	322		

"What is  
the Vision  
We Share?"

## DIRECTORIES





Notes:

**Official Directory**  
**I. Official Directory**  
**A. DISTRICT OFFICERS**

General Superintendent—Dr. Stan A. Toler (Linda), c/o Church of the Nazarene Global Ministry Center, 17001 Prairie Star Parkway, Lenexa, KS 66220 (913-577-0500)  
District Superintendent—Dr. James R. Spruce (Karen), 319 Breckenridge Rd., Chatham, IL 62629-9642 (E-mail: jspruce@comcast.net; fax: 217-483-1172; office/cell: 217-494-4808; home: 217-483-4147)

District Superintendent Emeritus: Dr. Allen H. Dace (Virginia), 282 S. Stadium Dr., Bourbonnais, 60914 (E-mail: dacehope@juno.com; home: 815-935-1640)

District Superintendent Emeritus: Dr. John J. Hancock (Venita), 2210 Utopian Dr. E., No. 115, Clearwater, FL 33763 (727-669-8675)

District Office—(P.O. Box 1054) 2916 Gilbert Ln., Alton, IL 62002  
(Website: <http://www.illinoisnaz.org>; E-mail: [office@illinoisnaz.org](mailto:office@illinoisnaz.org); fax: 618-462-9255; cell: 618-444-8517; office: 618-462-4361)

Administrative Associate/Business Manager—Douglas E. Haynes (Nina), 2916 Gilbert Ln., Alton, IL 62002 (E-mail: [revdehaynes@sbcglobal.net](mailto:revdehaynes@sbcglobal.net); fax: 618-462-9255; cell: 618-444-8517; office: 618-462-4361; home: 618-462-5476)

District Missionary—Mark Copley (Candy), 505 N. E. 13<sup>th</sup> St., Casey, IL 62420  
(E-mail: [pastor@kznaz.org](mailto:pastor@kznaz.org); fax: 217-932-2200; office: 217-932-4522; cell: 217-932-3676; home: 217-932-3676)

District Campground—Nazarene Acres, 11380 Darnell Rd., Mechanicsburg, IL 62545  
(E-mail: [nazacres@illinoisnaz.org](mailto:nazacres@illinoisnaz.org); 217-364-4534)

Campground Manager – David Bailey (Sheila), 11380 Darnell Rd., Mechanicsburg, IL 62545-7986  
(E-mail: [1davidbailey@comcast.net](mailto:1davidbailey@comcast.net); office: 217-364-4534; home: 217-364-9533)

District Secretary—Douglas E. Haynes (Nina), 2916 Gilbert Ln., Alton, IL 62002  
(E-mail: [revdehaynes@sbcglobal.net](mailto:revdehaynes@sbcglobal.net); fax: 618-462-9255; cell: 618-444-8517; office: 618-462-4361; home: 618-462-5476)

District Treasurer—William E. Shotts (Linda), 315 N. Memorial, Pittsfield, IL 62363  
(E-mail: [weshotts@verizon.net](mailto:weshotts@verizon.net); fax: 217-285-6576; office: 217-285-2222)

District NMI President—William Brandon (Debbie), 18 Sandstone Ct., Troy, IL 62294  
(E-mail: [csifsr30@sbcglobal.net](mailto:csifsr30@sbcglobal.net); home: 618-667-0828)

District NYI President—Jay R. Bush (Roxanne), 53 Partridge, Chatham, IL 62629  
(E-mail: [jayrbush@aol.com](mailto:jayrbush@aol.com); church: 217-529-6771; home: 217-483-2480)

District Sunday School Ministries Chairman—**To be elected by ballot**  
Olivet Nazarene University President—Dr. John Bowling (Jill), ONU-6001, One University Ave., Bourbonnais, IL 60914  
(E-mail: [jbowling@olivet.edu](mailto:jbowling@olivet.edu); office: 815-939-5221, home: 815-939-1414)

Church of the Nazarene Foundation—Dr. Mel McCullough, 13795 S. Mur-Len Rd., Ste. 101, Olathe, KS 66062 (Website: [www.Nazarenefoundation.org](http://www.Nazarenefoundation.org); office: 866-273-2549)

**District Representatives**

District Chaplaincy Director—Sumner L. Morrison, 1911 Esther Ln., Centralia, IL 62801  
(E-mail: [SUMNERMORRISON@MSN.COM](mailto:SUMNERMORRISON@MSN.COM); 618-532-0671)

District Response Director—William Brandon, 18 Sandstone Ct., Troy, IL 62294  
(E-mail: [csifsr30@sbcglobal.net](mailto:csifsr30@sbcglobal.net); home: 618-667-0828)

**Mission Area Pastors**

Champaign—Michael E. Curtis, 204 N. Sheldon, Rantoul, IL 61866  
(E-mail: [mecurtis@mchsi.com](mailto:mecurtis@mchsi.com); church: 217-892-9303; home: 217-892-9303)

Decatur—Gregery E. Breeden, 711 W. N. 3rd, Shelbyville, IL 62565  
(E-mail: [gbreeden2003@yahoo.com](mailto:gbreeden2003@yahoo.com); church: 217-774-2825; home: 217-774-2335)

Illinois River—James Craig, 1008 Adams St., Beardstown, IL 62618  
(E-mail: [jameycraig@att.net](mailto:jameycraig@att.net); cell: 217-685-1690; home: 217-363-2101)

Mattoon—John W. Connett, 904 Wabash Ave., Mattoon, IL 61938  
(E-mail: [connett@consolidated.net](mailto:connett@consolidated.net); church: 217-258-6519; home: 217-234-7203)

Metro-East—Jay S. Shoff, 229 Bourdelais Dr., Swansea, IL 62226  
 (E-mail: jayshoff@aol.com; church: 618-234-5941; home: 618-222-0822)  
 Mississippi Valley—Richard Unger, 107 Mark Trail, Glen Carbon, IL 62034  
 (E-mail: rickunger@forteisp.net; church: 618-288-5037; home: 618-288-6492)  
 Mount Vernon—Timothy Mondy, 1206 W. 4<sup>th</sup> St., Centralia, IL 62801  
 (E-mail: pastortim@centralianaz.com; church: 618-532-2926; home: 618-532-3715)  
 Murphysboro—Richard C. Keeley, 115 Mallard Ln., Anna, IL 62906  
 (E-mail: rckeele@verizon.net; church: 618-833-6702; home: 618-833-5418)  
 Olivet—Christopher Hughes, 111 Woodlawn, Chrisman, IL 61924  
 (E-mail: chughes2@verizon.net; church: 217-269-2482; home: 217-269-2131)  
 Olney—Philip J. Alvord, P.O. Box 343, Flora, IL 62839  
 (E-mail: pjaltvord@wabash.net; church: 618-662-2337; home: 618-662-2992)  
 Springfield—Allen J. Ebblar, P.O. Box 257, 300 N. Poplar, Pana, IL 62557  
 (E-mail: shortpreacher@hotmail.com; church: 217-562-5346; home: 217-562-2850)

## **B. DISTRICT BOARDS AND STANDING COMMITTEES**

### **1. Advisory Board**

Dr. James R. Spruce, 319 Breckenridge Rd., Chatham, IL 62629-9642  
 (E-mail: jspruce@comcast.net; fax: 217-483-1172;  
 office/cell: 217-494-4808; home: 217-483-4147)

### *Ordained Ministers*

#### **One to be elected by ballot**

Michael E. Curtis (2011), 204 N. Sheldon, Rantoul, IL 61866  
 (E-mail: mecurtis@mchsi.com; church: 217-892-9303; home: 217-892-9303)  
 Allen J. Ebblar (2011), P.O. Box 257, 300 N. Poplar, Pana, IL 62557  
 (E-mail: shortpreacher@hotmail.com; church: 217-562-5346; home: 217-562-2850)  
 Jim Frye (2012), 32 Candy Lane, Murphysboro, IL 62966  
 (E-mail: jimfrye2@yahoo.com; cell: 618-559-1740; home: 618-687-1045)

### *Laypersons*

#### **Two to be elected by ballot**

Christopher Shotts (2012), 443 Susie Drive, Pittsfield, IL 62363  
 (E-mail: cjshotts@verizon.net; work: 217-285-2222; home: 217-242-3050)  
 Jerome Williams (2011), 504 Horseshoe Ln., Casey, IL 62420  
 (E-mail: jerome.williams@mchsi.com; 217-932-4959)

### **2. Board of Sunday School Ministries**

#### **Two members to be elected by ballot**

**Chairman to be elected**, chairman; Phyllis German (2011), Mike Meyer (2011), Waldemar Perez-Lopez (2012), David Skelton (2012)

### **3. Missional Strategy Team**

(Terms expire 2011)

Dr. James R. Spruce, chairman, ex officio; Mark Copley, District Missionary, Philip Alvord, Kevin Donoho, Allen Ebblar

#### **To be elected by acclamation vote (Terms expire 2012)**

**Rita Briggs, James Craig, Will Haworth, Timothy Mondy, Bob Turner**

### **4. Church Properties Board**

Dr. James R. Spruce, ex officio; Advisory Board

### **5. Court of Appeals**

#### **Two Laymen to be elected by acclamation vote**

Dr. James R. Spruce, ex officio; James P. Blue (2013), Lawrence Lacher (2013)

**William Brandon (2014), Steve Peters (2014)**

## 6. Ministerial Credentials

(Terms expire 2012)

Dr. James R. Spruce, chairman; Douglas E. Haynes, secretary; Joseph Bell, James P. Blue, James Craig, Michael E. Curtis, Lawrence Lacher, Bobby Parker, Lloyd Simpson

**To be elected by acclamation vote (Terms expire 2014)**

**Rita Briggs, J. Craig Dillman, Jonathan Garlock, Richard C. Keeley, Waldemar Perez-Lopez, Walter Sheets, Ruth Yates**

## 7. Ministerial Studies

(Terms expire 2012)

Dr. James R. Spruce, ex officio; Jay Shoff, chairman; Barbara Sheets, secretary; Debra R. Braunig, Jim High, Richard E. Prince Jr., Gregory Wooten

**To be elected by acclamation vote (Terms expire 2014)**

**Phillip Alvord, Stephen Shotts, Jeffrey L. Stark**

## 8. Olivet Nazarene University Trustees

Ministers—Dr. James R. Spruce, ex officio; John Connett (2012), Lawrence Lacher (2011)

Laypersons—Judi Roarick (2012)

**One Layperson to be elected by ballot**

## C. ASSEMBLY COMMITTEES

### 1. Editing and Publishing the Minutes

Dr. James R. Spruce, chairman; Douglas E. Haynes, secretary

### 2. Assembly Finance

Ex officio members—Dr. James R. Spruce; William E. Shotts, chairman; district treasurer, district NYI president, district NMI president, district SDMI chairman, district secretary, Mission Strategy Team chairman; ministerial—Dr. James R. Spruce, Joseph Bell, James P. Blue, Jay R. Bush, Mark Copley, Timothy Crump, J. Craig Dillman, **Kevin Donoho, Jon Garlock**, Douglas E. Haynes, Lawrence Lacher, **Carlos Lonberger**, Stephen Shotts, **Jeffrey Stark**; laymen—Kevin Authenrieth, William Brandon, Jim German, Andy Miller, Randy Miller, Steve Peters, Ed Roarick, Eneatha Secrest, Ken Scott, Christopher Shotts, William E. Shotts, Herman Wallace, Jerome Williams

## D. DISTRICT AUXILIARY ORGANIZATIONS

### 1. Sunday School Ministries Board

*Board*

District Superintendent—Dr. James Spruce, 319 Breckenridge Rd., Chatham, IL 62629

(E-mail: jspruce@comcast.net; fax: 217-483-1172;  
cell/office: 217-494-4808; home: 217-483-4147)

**Chairman—To be elected**

Secretary—Judi Roarick, 41 Covered Bridge Acres, Glenarm, IL 62536

(E-mail: jroarick@comcast.net; 217-483-4133)

Treasurer—William E. Shotts - Shotts, Merryman and Company, 315 N. Memorial, Pittsfield, IL 62363

(E-mail: weshotts@verizon.net; fax: 217-285-6576; office: 217-285-2222)

*Sunday School Ministries Division*

Statistical Secretary—Ronald Dean Hebel, 300 Lime St., Duplo, IL 62239

(E-mail: comtime@htc.net; church: 618-286-4698; home: 224-353-9302)

Continuing Lay Training—Penny Brown, 1209 Plum St., Marshall, IL 62441

(E-mail: brownpj1@mchsi.com; 217-826-8644)

Director of Adult Ministries—Jerome Williams, 504 Horseshoe Ln., Casey, IL 62420

(E-mail: jerome.williams@mchsi.com; 217-932-4959)

Lay Retreat Directors—Bob and Linda Taylor, 3857 Old Highway 50, Xenia, IL 62899

(E-mail: taylor10@bspeedy.com; 618-662-9452)

Director of Women's Ministries—Christinia Blue, 5078 Olivet Rd., Georgetown, IL 61846

(E-mail: NanaB25@aol.com; 217-662-6924)

Director of Prime Time Ministries—Doug Krassow, 239 S. Central Ave., Wood River, IL 62095 (E-mail: dougkrassow@peoplepc.com; church: 618-254-4026; home: 618-717-2855)  
 Director of Singles Ministries—Cheryl Olmstead, 528 Garfield, Springfield, IL 62702 (217-528-0671)  
 Director of Children's Ministries—Deborah Brewer, 8201 Old St. Louis Rd., Belleville, IL 62223 (E-mail: debbrew@charter.net; cell: 618-604-5552; home: 618-538-5237)  
 Children's Camp Director—Christinia Blue, 5078 Olivet Rd., Georgetown, IL 61846 (E-mail: NanaB25@aol.com; 217-662-6924)  
 Children's Quizzing Director—Ava Moore, 512 State St., Beardstown, IL 62618 (E-mail: lamoore3@att.net; 217-323-1138)

## *Members*

### **Chairperson to be elected**

William Brandon, NMI, 18 Sandstone Ct., Troy, IL 62294 (E-mail: csifsr30@sbcglobal.net; home: 618-667-0828)  
 Jay R. Bush, NYI, 53 Partridge, Chatham, IL 62629 (E-mail: jayrbush@aol.com; church: 217-529-6771; home: 217-483-2480)  
 Phyllis German (2011), 4672 White Oak Ln., Decatur, IL 62521 (E-mail: jgerman48@yahoo.com; 217-422-1458)  
 Mike Meyer (2011), P.O. Box 62, Mount Erie, IL 62446 (E-mail: msmeyer@wabash.net; home: 618-854-2546)  
 Waldemar Perez-Lopez (2012), 217 N. Ridge St., Arcola, IL 91910 (E-mail: wperezlopez@mchsi.com; 217-268-4653)  
 Dave Skelton (2012), 2900 Nickelson Creek Rd., Iuka, IL 62849 (618-822-6015)  
**One Minister and One Layperson to be elected**

## **2. NMI Officers**

President—William Brandon, 18 Sandstone Ct., Troy, IL 62294 (E-mail: csifsr30@sbcglobal.net; home: 618-667-0828)  
 Vice President—Pam Stevens, 21724 Pike 9109, Louisana, MO 63353 (E-mail: rpstevens4598@sbcglobal.net; 573-754-4598)  
 Secretary—Judi Roarick, 41 Covered Bridge Acres, Glenarm, IL 62536 (E-mail: jroarick@comcast.net; 217-483-4133)  
 Treasurer—William E. Shotts - Shotts, Merryman and Company, 315 N. Memorial, Pittsfield, IL 62363 (E-mail: weshotts@verizon.net; fax: 217-285-6576; office: 217-285-2222)  
 LINKS Coordinator—Norma Shotts, P.O. Box 76, Pleasant Hill, IL 62366 (E-mail: nshotts@adams.net; 217-734-2136)  
 Work and Witness Coordinator—Marylou Reader, 220 N. Illinois, Chrisman, IL 61924 (E-mail: reader2@tigerpaw.com; 217-269-2548)  
 Deputation Coordinator—Sandy Stickler, 661 E. 1300 Rd., Casey, IL 62420 (E-mail: sstickler@comwares.net; 217-932-4360)  
 Mission Call Coordinator—Cindy Frye, 32 Candy Ln., Murphysboro, IL 62966 (E-mail: cinfrye@juno.com; 618-687-1045)  
 Children & Youth—Abby Heppe, Rte. 7, 18 Dean Park Estates, Springfield, IL 62707 (217-498-9394)

## **3. NYI Officers**

District Superintendent—Dr. James Spruce, 319 Breckenridge Rd., Chatham, IL 62629 (E-mail: jspruce@comcast.net; fax: 217-483-1172; cell/office: 217-494-4808; home: 217-483-4147)  
 President—Jay R. Bush, 53 Partridge, Chatham, IL 62629 (E-mail: jayrbush@aol.com; church: 217-529-6771; home: 217-483-2480)  
 Vice President—Sean Asbeck 752 Chouteau Ave., Granite City, IL 62040 (E-mail: snarks04@yahoo.com; church: 618-345-1661; home: 618-402-3866)  
 Secretary—Julie Bott, 11525 Wayside Meadows Rd., Glenarm, IL 62536 (E-mail: jrb@springfieldvan.com; cell: 217-720-6492; home: 217-483-6216)  
 Registrar—Jamie Toolen, 515 N. Central, Roxana, IL 62084

(E-mail: mjmm2len@charter.net; 618-251-3921)  
 Treasurer—Chris Shotts - Shotts, Merryman and Company, 315 N. Memorial, Pittsfield, IL 62363  
 (E-mail: cjshotts@verizon.net; fax: 217-285-6576; office: 217-285-2222)  
 Bible Quizzing Director—Danielle Fields, 1548 N. Taylor, Decatur, IL 62526  
 (E-mail: mrsfields4701@yahoo.com; 217-201-4701)  
 Mission Outreach Coordinator – Sean Asbeck, 752 Chouteau Ave., Granite City, IL 62040  
 (E-mail: snarks04@yahoo.com; 618-402-3866)  
 College/Career Youth Director – Tim Cox, 624 N. Worthy St., Flora, IL 62839  
 (E-mail: spdrmntim@yahoo.com; 618-520-0570)  
 Camp Director - Tim Lourash, 8873 Glasgow Rd., Warrensburg, IL 62573  
 (E-mail: timmyuser@gmail.com; 217-855-6479)  
 Early Youth Representatives  
 Ben Guthrie, 442 West Gay, Pittsfield, IL 62363 (217-285-1560)  
 Jennifer Smith, 272 S. Central Ave., Wood River, IL 62095  
 (E-mail: jrsrhs2015@yahoo.com; 618-447-6513)  
 Senior Youth Representatives  
 Celina Yates, 515 W. 12<sup>th</sup> St., Flora, IL 62839  
 (E-mail: jcsgrl4eva27@gmail.com; 618-662-4252)  
 Katie McFee, 34 Meander Pike, Chatham, IL 62629 (217-483-6122)  
 College/Career Representatives  
 Bradley Deal, 1 University Dr., Box 6720, Bourbonnais, IL 60914  
 (E-mail: bdeal@live.olivet.edu, lbk143@aol.com; 217-744-7942)  
 Clara Stone, 1 University Dr., Box 8506, Bourbonnais, IL 60914  
 (E-mail: cstone@live.olivet.edu; 217-528-8331, 217-816-1219)  
 Sectional Representatives  
 Northeast: Nick Briggs, 413 N.E. 15<sup>th</sup> St., Casey, IL 62420  
 (E-mail: bignick\_83@yahoo.com; 217-264-5500)  
 Northwest: Tim Lourash, 8873 Glasgow Rd., Warrensburg, IL 62573  
 (E-mail: timmyuser@gmail.com; 217-855-6479)  
 Southeast: Tim Sorensen, P. O. Box 21, Royalton, IL 62933  
 (E-mail: Tsorensen84@yahoo.com; 618-821-3913)  
 Southwest: Michael Toolen, 131 W. 4<sup>th</sup> St., Roxana, IL 62084  
 (E-mail: EMPTYQBD@yahoo.com; 618-977-6802)  
 ONU Representatives  
 Craig Manes, 1 University Ave., Bourbonnais, IL 60914  
 (E-mail: cmanes@olivet.edu; 815-939-5044, 815-592-1376)  
 Brad Arthur, 1 University Ave., Bourbonnais, IL 60914  
 (E-mail: barthur@live.olivet.edu; office: 800-648-1463; cell: 765-623-9850)  
 Tony Fightmaster, 1 University Ave., Bourbonnais, IL 60914  
 (E-mail: fightmas@olivet.edu; office: 815-928-5776; cell: 815-505-0684)

## **E. DISTRICT ZONES AND COORDINATORS**

### **Champaign**

Zone Coordinator—Michael Curtis, 204 N. Sheldon, Rantoul, IL 61866  
 (E-mail: MECURTIS@MCHSI.com; fax: 217-414-5854; church/home: 217-892-9303)  
 Associate Chairmen  
 SS Min.— Carlos Lonberger, 304 S. McKinley, Mansfield, IL 61954  
 (E-mail: pc@mansfieldnazarene.org; church: 217-489-3231; home: 217-489-3841)  
 NMI—Becky Lonberger, 304 S. McKinley, Mansfield, IL 61954  
 (E-mail: rebeccal@uiuc.edu; 217-840-4883)  
 Churches on the Champaign Zone—Champaign First, (Champaign) New Day Community,  
 Mahomet, Mansfield Community, Monticello, Ogden, Rantoul, Urbana Lighthouse

### **Decatur**

Zone Coordinator—Mike Tapscott, 2715 Rob Roy Pl., Decatur, IL 62521  
 (E-mail: parkwaynaz01@sbcglobal.net; church: 217-428-2721; home: 217-428-6479)  
 Associate Chairmen  
 SS Min.—Greg Wooten, 215 Mayfair Dr., Lincoln, IL 62656



(E-mail: pgw@netzero.com; church: 217-732-8362; home: 217-732-1969)  
NMI—Debbie Turner, 901 N. Broadway, Shelbyville, IL 62565  
(E-mail: bobt74@hotmail.com; 217-774-4777)  
Churches on the Decatur Zone—Clinton, Decatur First, Decatur Oak Grove, Decatur  
Parkway, Decatur Trinity, Decatur West Side, Lincoln, Shelbyville

### **Illinois River**

Zone Coordinator—William S. Shotts, P.O. Box 76, Pleasant Hill, IL 62366  
(E-mail: nshotts@adams.net; 217-734-2136)  
Associate Chairmen  
SS Min.—Leslie Moore, 512 State St., Beardstown, IL 62618  
(E-mail: lmoore2@casscomm.com; church: 217-773-8362; home: 217-323-1138)  
NMI—Carlette Wankel, 17245 U.S. Hwy. 67, Beardstown, IL 62618  
(Email: auntie\_c11@hotmail.com; 217-323-2113)  
Churches on the Illinois River Zone—Barry, Beardstown, Beardstown Hispanic, Bethel  
Community, Griggsville, Mount Sterling, Nebo, Pittsfield, Quincy Emmanuel

### **Mattoon**

Zone Coordinator—John Connett, 904 Wabash Ave., Mattoon, IL 61938  
(E-mail: connett@consolidated.net; church: 217-258-6519; home: 217-234-7203)  
Associate Chairmen  
SS Min.—Penny Brown, 1209 Plum St., Marshall, IL 62441  
(E-mail: brownpj1@mchsi.com; home: 217-826-8644)  
NMI—Sandy Stickler, 661 E. 1300 Rd., Casey, IL 62420  
(E-mail: sstickler@comwares.net; 217-932-4360)  
Churches on the Mattoon Zone—Arcola First, Arcola Spanish, Casey, Marshall, Mattoon  
East Side, Mattoon Real Life Community, West Union

### **Metro-East**

Zone Coordinator—Ronald Hebel, 300 Lime St., Dupo, IL 62239  
(E-mail: comtime@htc.net; church: 618-286-4698; home: 224-353-9302)  
Associate Chairmen  
SS Min.—Russell W. Brewer, 8201 Old St. Louis Rd., Belleville, IL 62223  
(E-mail: rusbrew@charter.net; church: 618-538-7335; home: 618-604-0634)  
NMI—Stu Leach, 124 Sir Lawrence, Belleville, IL 62221  
(E-mail: L2@charter.net; 618-628-0417)  
Churches on the Metro-East Zone—Belleville Emmanuel, Belleville First, Belleville Korean,  
Collinsville Good Samaritan, Dupo Bluffview Christian Center, East St. Louis Rush  
Memorial, Edgemont Grace, Fairview Heights Parkview, Highland

### **Mississippi Valley**

Zone Coordinator—Stephen Shotts, 205 Palmer St., Brighton, IL 62012  
(E-mail: steveshotts@sbcglobal.net; church: 618-467-0867; home: 618-372-0183)  
Associate Chairmen  
SS Min.—Richard Unger, 107 Mark Tr., Glen Carbon, IL 62034  
(E-mail: rickunger@sbcglobal.net; church: 618-288-5037; home: 618-288-6492)  
NMI—Deloris Barker, P.O. Box 411, Glen Carbon, IL 62034 (618-288-7653)  
Churches on the Mississippi Valley Zone—Glenview, Godfrey, (Granite City) Crossroads  
Community, Jerseyville, Roxana

### **Mount Vernon**

Zone Coordinator—Ed Sprinkle, 102 S. 33<sup>rd</sup> St., Mount Vernon, IL 62864  
(E-mail: esprinkle102@charter.net; 618-237-1421)  
Associate Chairmen  
SS Min.—Tim Mondy, 1206 W. 4<sup>th</sup> St., Centralia, IL 62801  
(E-mail: pastortim@centralianaz.com; church: 618-532-2926; home: 618-532-3715)  
NYI—Brent Skelton, 2900 Nickelson Creek Rd., Iuka, IL 62849

(E-mail: skeltonbrent4000@aol.com; 618-292-8770)

NMI—To be appointed

Churches on the Mount Vernon Zone—Benton First, Centralia, Du Quoin, Mount Vernon  
Faith, Salem Grace, Sparta

### **Murphysboro**

Zone Coordinator—David Sorensen, 116 Mannering St., Royalton, IL 62983

(E-mail: dw\_sorensen@yahoo.com; 618-984-2336)

Associate Chairmen

SS Min.— Robert Parker, 809 W. White St., Marion, IL 62959

(E-mail: Parkers@netzero.net; 618-993-6860)

NMI— Jacquelyn Harris, 4019 St. Hwy. 148, Mulkeytown, IL 62865

(E-mail: jackie4019@hotmail.com; 618-927-0092)

Churches on the Murphysboro Zone—Anna First, Carbondale New Beginnings Community,  
Marion First, (Harrisburg) Oasis Community, Murphysboro, Omaha, Royalton First

### **Olivet**

Zone Coordinator—Gary Farris, 105 E. 8<sup>th</sup> St., Georgetown, IL 61846

(E-mail: gefarris1@sbcglobal.net; 217-662-8156)

Associate Chairmen

SS Min.—William Connell, 311 E. U.S. 150, Oakwood, IL 61858

(E-mail: bvconnell@sbcglobal.net; church: 217-354-4996; home: 217-354-2808)

NMI— Marylou Reader, 220 N. Illinois, Chrisman, IL 61924

(E-mail: reader2@verizon.net; 217-269-2548)

Churches on the Olivet Zone—Chrisman, Georgetown, Oakwood, Olivet, Paris First,  
Tuscola

### **Olney**

Zone Coordinator—Mike Meyer, P.O. Box 62, Mount Erie, IL 62446

(E-mail: msmeyer@wabash.net; home: 618-854-2546)

SS Min.—Bob Taylor, 3857 Old Highway 50, Xenia, IL 62899

(618-662-9452)

NMI—Barbara Marshel, Rte. 2, Box 5, Fairfield, IL 62837

(E-mail: bmarshel@hotmail.com; 618-842-7791)

Churches on the Olney Zone—Carmi, Laclede, Fairfield, Flora, Mount Carmel, Mount Erie,  
Olney

### **Springfield**

Zone Coordinator— Jonathon Maloney, 1217 Brown Ct., Taylorville, IL 62568

(E-mail: pastor@taylorvillenaz.org;

cell: 913-904-2926; church: 217-824-2506; home: 217-824-5012)

Associate Chairmen

SS Min. —Donald Harrison, 501 Loomis Lane, Carlinville, IL 62626

(E-mail: pastordnld@aol.com; church: 217-854-8849; home: 217-854-3547)

NMI—Abby Heppe, Rte. 7, 18 Dean Park Estates, Springfield, IL 62707

(217-498-9294)

Churches on the Springfield Zone—Auburn, Carlinville First, Pana First, Sherman,  
Springfield First, Springfield Trinity, Taylorville First, Vandalia, Virden

## **F. DISTRICT CHURCH DIRECTORY**

**Anna First** (Organized 1949) (021-0020)

Location – (Mail - P.O. Box 609) 100 Kirk St., Anna, IL 62906

(Web Address: www.annanaz.com; E-mail: annanaz@midwestmail.com;

fax: 618-833-6702; 618-833-6702)

Pastor – (8/16/2000) Richard Keeley (Brenda), 115 Mallard Ln., Anna, IL 62906

(E-mail: rkeel@verizon.net; cell: 618-697-2504; home: 618-833-5418)

Review Date - 08/10

Assoc. Pastor - Larry Barnhart (Judie), 130 Barringer School Ln., Anna, IL 62906

(E-mail: judieb54@yahoo.com; 618-833-8469)

Media Dir.- Sandy Partridge, P.O. Box 13, Anna, IL 62906  
(E-mail: sandyp1@verizon.net; 618-893-4592)

Music Dir. - Larry Fuller, P.O. Box 411, Cobden, IL 62920  
(E-mail: annanazsec@verizon.net; 618-893-2377)

SS Supt. - Larry Fuller, P.O. Box 411, Cobden, IL 62920  
(E-mail: annanazsec@verizon.net; 618-893-2377)

Children's Min. Dir. - Marilyn Elkins, 65 Bradshaw Rd., Anna, IL 62906  
(E-mail: melkins\_82@hotmail.com; 618-833-7873)

NYI Min. Dir./Pres. - Mary Clayborne, 870 McCloud Loop, Anna, IL, 62906  
(E-mail: mary.clayborne@va.gov; 618-201-2498)

Adult Min. Dir. - Curt Lyerla, 1370 Bell Hill Rd., Cobden, IL 62920  
(E-mail: curtlyerla@yahoo.com; 618-893-4344)

Prime Time Dir. – Leonard & Connie Sadler, 407 Oak St., Anna, IL 62906  
(E-mail: lcsadler2@yahoo.com; 618-697-6660)

Single Adult Min. Dir. - Kate Miller, 220 S. Locust, Ullin, IL 62992  
(E-mail: katie\_i\_m@hotmail.com; 618-845-9392)

Men's Min. Dir. - Chad Brooks, 885 Casper Church Rd., Cobden, IL 62920  
(E-mail: amchadbrooks@aol.com; 618-534-1587)

Women's Min. Dir. – Teddy Miller, 124 Iroquois, Murphysboro, IL 62966  
(E-mail: stuff@midwest.net; 618-684-2175)

NMI Pres. - Nancy Smith, 420 1/2 Cook Ave., Johnesboro, IL 62952  
(E-mail: mom.of.mtm@gmail.com; 618-697-3452)

CLT Dir. – Kathy Papa, 170 S. Hutchins Creek Rd., Alto Pass 62905  
(E-mail: papaplace@aol.com; 618-833-3834)

Church Board Sec. - Debbie Mays, 3125 Boyd Rd., Anna, IL 62906  
(E-mail: dmays01@hotmail.com; 618-697-0756)

Church Treas. - Judie Barnhart, 130 Barringer School Rd., Anna, IL 62906  
(E-mail: judieb54@yahoo.com; 618-697-1690)

#### **Arcola First** (Organized 1937) (021-0030)

Location – (Mail - 524 E. Main St.) 418 E. Madison, Arcola, IL 61910 (217-268-3114)

Pastor – (2/1/1999) Ivan Jess (Cindy), 524 E. Main St., Arcola, IL 61910  
(E-mail: revj1@juno.com; cell: 217-276-3020; 217-268-4772)

Review Date - Appointment

Music Dir. - Ivan Jess, 524 E. Main St., Arcola, IL 61910 (217-268-4772)

SS Supt. - David Otto, 540 E. Co. Rd. 200 N., Arcola, IL 61910 (217-268-4738)

NYI Min. Dir./Pres. – Sam Miller, Rte. 1, Box 164, Arthur, IL, 61911 (217-202-0694)

NMI Pres. - Cindy Jess, 524 E. Main St., Arcola, IL 61910  
(E-mail: cdj59@juno.com; 217-294-1895)

Church Board Sec. - Marcia Miller, 354 N. Co. Rd. 410 E., Arthur, IL 61911  
(E-mail: marciamiller217@yahoo.com; 217-273-9593)

Church Treas. - Cheryl Miller, 115 S. Sheldon St., Arcola, IL 61910  
(E-mail: Cherylmiller1964@yahoo.com; 217-268-3748)

#### **Arcola Spanish** (Organized 1983) (021-0032)

Location – 217 N. Ridge St., Arcola, IL 61910  
(E-mail: wperezlopez@gmail.com; fax: 217-268-4478; 217-268-4653)

Pastor – (7/21/1998) Waldemar Perez-Lopez (Damaris), 217 N. Ridge St., Arcola, IL 61910  
(E-mail: wperezlopez@gmail.com; 217-268-4653)

Review Date - Appointment

Music Dir. - Gilberto Gutierrez, 905 Robin Ln., Arcola, IL 61910 (217-268-4385)

SS Supt. – Sergio Rabanales, 101 Bailey Meadows, Arcola, IL 61910 (217-268-5072)

NYI Min. Dir./Pres. – Damaris Perez, 217 N. Ridge St., Arcola, IL, 61910 (217-268-4653)

NMI Pres. - Catalina Trevino, 353 W. Main, Arcola, IL 61910 (217-273-5650)

Church Board Sec. - Damaris Perez, 217 N. Ridge St., Arcola, IL 61910 (217-268-4653)

Church Treas. - Rosa Vargas, 928 Robin Ln., Arcola, IL 61910 (217-259-3509)

#### **Auburn** (Organized 1907) (021-0050)

Location – (Mail - 321 S. 6th St.) Fifth & Monroe St., Auburn, IL 62615  
 (Web Address: www.auburnilnazarene.org; fax: 217-438-3255; 217-438-3255)  
 Pastor – (11/1/2004) William Hay (Tracy), 321 S. 6th St., Auburn, IL 62615  
 (E-mail: revhay@royell.net; cell: 217-622-5969; home: 217-438-3255)  
 Review Date - 11/10  
 SS Supt. - Sheryl Langiano, 103 S. State St., Divernon, IL 62530 (217-553-2393)  
 Children's Min. Dir. - Alisha Whited, 900 N. Lincoln #33, Auburn, IL 62615  
 (E-mail: giveittogod06@yahoo.com; 217-801-8218)  
 NYI Min. Dir./Pres. - Tom Whited, 900 N. Lincoln #33, Auburn, IL, 62615  
 (E-mail: ltw5121@yahoo.com; 217-801-8219)  
 Adult Min. Dir. - Heather Eastman, 404 E. Madison, Apt G., Auburn, IL 62615  
 (E-mail: heather.d.eastman@gmail.com; 217-791-2032)  
 Women's Min.Dir. – Chasity Ritchey, 724 W. Adams, Auburn, IL 62615  
 (E-mail: chasaloo01@yahoo.com; 217-891-6675)  
 NMI Pres. – Chasity Ritchey, 724 W. Adams, Auburn, IL 62615  
 (E-mail: chasaloo01@yahoo.com; 217-891-6675)  
 Church Board Sec. – Alisha Whited, 900 N. Lincoln, #33, Auburn, IL 62615  
 (E-mail: givetogod@yahoo.com; 217-801-8218)  
 Church Treas. - Matt Kerr, 311 S. Blair, Virden, IL 62690  
 (E-mail: kerr@royell.net; cell: 217-415-6279; home: 217-965-5665)

**Barry** (Organized 1949) (021-0060)

Location – (Mail - 632 McDonough St.) Williams and McDonough St., Barry, IL 62312  
 (E-mail: dfd1953@hotmail.com)  
 Pastor –To be supplied, 636 McDonough, Barry, IL 62312  
 SS Supt. - Deborah Dougherty, 37598 343rd St., Baylis, IL 62314  
 (E-mail: dfd1953@hotmail.com; 217-338-4295)  
 Church Board Sec. - Deborah Dougherty, 37598 343rd St., Baylis, IL 62314  
 (E-mail: dfd1953@hotmail.com; 217-338-4295)  
 Church Treas. - Deborah Dougherty, 37598 343rd St., Baylis, IL 62314  
 (E-mail: dfd1953@hotmail.com; 217-338-4295)

**Beardstown** (Organized 1937) (021-0070)

Location – 919 Jackson St., Beardstown, IL 62618  
 (E-mail: beardstownnaz@att.net; fax: 217-323-1614; 217-323-1614)  
 Pastor – (7/15/2007) James M. Craig (Hilda), 1008 Adams St., Beardstown, IL 62618  
 (E-mail: jameycraig@att.net; cell: 217-685-1690; 217-363-2101)  
 Review Date - 07/13  
 Music Dir. – Lori Hance, 407 S. Pearl, Bluffs, IL 62621  
 (cell: 217-248-1085; 217-754-3035)  
 SS Supt. - Lori Griffin, 1915 Myrtle Ave., Beardstown, IL 62618  
 (E-mail: lagriffin@casscomm.com; cell: 217-370-7561; 217-323-5662)  
 NYI Min. Dir./Pres. - Jerimy Wooley, 14 Sunset Dr., Beardstown, IL, 62618  
 (E-mail: jwooley@casscomm.com; 217-370-3395)  
 NMI Pres. - Sandy Utter, 501 W. 3rd St., Beardstown, IL 62618  
 (E-mail: jsutter@hotmail.com; 217-248-9656)  
 Church Board Sec. – Lou Wubker, 501 Jackson St., Beardstown, IL 62618  
 (E-mail: lou\_wubker@cargill.com; cell: 217-248-9605, 217-323-5710)  
 Church Treas. – June Thurman, 501 Clay St., Beardstown, IL 62618  
 (E-mail: wjunet34@casscomm.com; cell: 217-416-8518; 217-323-2003)

**Beardstown Liberty Hispanic** (Organized 2001) (021-0075)

Location – (Mail - 417 W. 9th) 1600 Wall St., Beardstown, IL 62618  
 (217-323-4049)  
 Pastor – (7/06/2009) Enrique Riofrio (Jackeline), 417 W. 9th St., Beardstown, IL 62618  
 (E-mail: enrike\_wil2004@hotmail.com; 217-323-2714)  
 Review Date - Appointment  
 Music Dir. - Isai Gonzales, 1114 W. Nut St., Beardstown, IL 62618

SS Supt. - Jackeline Riofrio, 417 W. 9th St., Beardstown, IL 62618 (217-323-2714)  
 NYI Min. Dir./Pres. - Zabdriel Algandar, 1303 Canal St., Beardstown, IL, 62618  
 NMI Pres. - Leticia Garcia, 725 W. 4th St., Beardstown, IL 62618  
 Church Board Sec. - Carol Wubker, 11607 Arenz Ln., Beardstown, IL 62618  
 (E-mail: cwubker@live.com; 217-323-2274)  
 Church Treas. - Frank Muellersman, 806 Monroe St., Beardstown, IL 62618  
 (E-mail: fmlm83@hotmail.com; 217-323-2733)

**Belleville Emmanuel** (Organized 1938) (021-0081)

Location –8201 Old St. Louis Rd., Belleville, IL 62223

(E-mail: rusbrew@aol.com; 618-538-7335)

Pastor – (8/1/2007) Russell Brewer (Deborah), 8201 Old St. Louis Rd., Belleville, IL 62223  
 (E-mail: rusbrew@aol.com; cell: 618-604-0634; home: 618-538-5237)

Review Date - 08/13

SS Supt. - Deborah Brewer, 8201 Old St. Louis Rd., Belleville, IL 62223

(E-mail: debbrew@charter.net; cell: 618-604-5552; home: 618-538-5237)

NMI Pres. - Lorene Wheeler, 904 Moreland Dr., Belleville, IL 62223 (618-398-2413)

Church Board Sec. - Deloris Counsell, 204 Revere, Belleville, IL 62223 (618-420-8555)

Church Treas. - Jack Wheeler, 904 Moreland, Belleville, IL 62223 (618-398-2413)

**Belleville First** (Organized 1955) (021-0080)

Location – 1901 Lebanon Ave., Belleville, IL 62221

(Web Address: bfcn.org; E-mail: bfcnadmin@bfcn.org; 618-234-6981)

Pastor – (9/4/2005) J. Dillman (Lynne), 517 Crestwood, Swansea, IL 62226

(E-mail: cdillman@bfcn.org; cell: 618-558-2874; home: 618-239-9108)

Review Date - 9/11

Music Dir. - Sandy Skelton, 1790 Saddlewood, O'Fallon, IL 62269

(E-mail: bskelton4@charter.net; 618-632-6165)

SS Supt. – Pete Hill, 8 Edgewood Acres, Smithton, IL 62285 (217-277-3671)

(E-mail: cdothager@aol.com; 618-234-8847)

Children's Min. Dir. – Cathy Dothager, 617 E. Waters Edge Dr., Belleville, IL 62221

(618-234-8847)

NYI Min. Dir./Pres. - Tom Krumsieg, 501 W. Center St., Lebanon, IL, 62254

(E-mail: tbkrum@hotmail.com; 618-537-4505)

Youth Pastor - Matthew Soulia (Stephanie), 510 E. C St., Belleville, IL, 62220

(E-mail: msoulia@bfcn.org; 618-974-0933)

Men's Min. Dir. - Pete Hill, 8 Edgewood Acres, Smithton, IL 62285

(E-mail: petesguir@earthlink.net; 618-277-3671)

Women's Min. Dir. – Andie Avram, 3501 Bannan Ridge Trail, Belleville, IL 62221

(618-726-7197)

NMI Pres. - Stuart Leach, 124 Sir Lawrence, Belleville, IL 62221

(E-mail: leachfam@charter.net; 618-628-0417)

Church Board Sec. – Bryan Skelton, 1790 Saddlewood, O'Fallon, IL 62269 (618-632-6165)

Church Treas. – Mike Peters, 1433 Willoughby Dr., O'Fallon, IL 62269 (618-624-4640)

**Belleville Korean** (Organized 1993) (021-0085)

Location –9801 Old Lincoln Trail, Fairview Heights, IL 62208

(E-mail: paulhshin@yahoo.com; fax: 618-398-2855; 618-398-2855)

Pastor – (3/15/1996) Hyun Shin (Kyung Lim), No. 2 Pearson Dr., Fairview Heights, IL

62208 (E-mail: paulhshin@yahoo.com; cell: 618-960-9355; home: 618-398-3581)

Review Date - Appointment

Music Dir. - Sook Ja Quinn, 136 Stablestone Dr., Belleville, IL 62221 (618-277-9328)

Children's Min. Dir. – Sun kyung Shin, #2 Pearson Dr., Fairview Heights, IL 62208

(618-398-3581)

NMI Pres. – Linda Howie, 604 N. Cherry St., O'Fallon, IL 62269

Church Board Sec. - Kim Joung Ok Carrico, 521 Jeffrey Pine Ct., O'Fallon, IL 62269

Church Treas. – Soon Hee Lamberson, 986 Whitechapel Shiloh, IL 62269 (618-624-2900)

**Benton First** (Organized 1920) (021-0090)

Location –109 N. 9th St., Benton, IL 62812

(618-438-5151)

Pastor – (4/23/2007) Jeffrey Stark (Debbie), 1326 Whisper Way, Benton, IL 62812

(E-mail: revjls1@gmail.com; 618-435-0883)

Review Date - 04/13

SS Supt. - Kerri Cottle, 11966 Vanhorn Rd., Benton, IL 62812

(E-mail: cottle0687@yahoo.com; 618-927-3868)

NYI Min. Dir./Pres. – Olivia Hall, 503 E. Smith St., Benton, IL, 62812

(E-mail: Ollie\_rocker@hotmail.com; 618-925-7829)

NMI Pres. – Lottie Toler, 17265 Wall Rd., West Franklin, IL 62896

(618-937-3371)

Church Board Sec. - Kerri Cottle, 11966 Vanhorn Rd., Benton, IL 62812

(E-mail: cottle0687@yahoo.com; 618-927-3868)

Church Treas. – Robbie Baker, P.O. Box 1214, Benton, IL 62812

(E-mail: corkey47@hotmail.com; 618-218-1538)

**Bethel Community** (Organized 1915) (021-0100)

Location –13068 E. Bethel Church Rd., Arenzville, IL 62611

(E-mail: whatsnxt@sbcglobal.net; 217-323-4038)

Pastor – (2/26/2005) Lawrence Hance (Marilyn), 705 Garden Ave., Beardstown, IL 62618

(E-mail: whatsnxt@sbcglobal.net; cell: 309-333-1193; home: 217-323-3838)

Review Date - 02/11

Music Dir. - Jan Pepper, 4772 Crooked Ln., Arenzville, IL 62611

(217-323-3562)

Vis. Min. - Marilyn Hance, 705 Garden Ave., Beardstown, IL 62618

(E-mail: whatsnxt@sbcglobal.net; 217-323-3838)

SS Supt. - Roger Hendricker, 13162 E. Bethel Church Rd., Arenzville, IL 62611

(217-323-2765)

Chr. Ed. (Dir/Min) - Carlette Wankel, 7245 Hwy 67, Beardstown, IL 62618

(Email: Auntie\_c11@hotmail.com; 217-323-2113)

Children's Min. Dir. - Carlette Wankel, 7245 Hwy 67, Beardstown, IL 62618

(Email: Auntie\_c11@hotmail.com; 217-323-2113)

NYI Min. Dir./Pres. - David Wankel, 7245 Hwy 67, Beardstown, IL, 62618

(217-323-2113)

Adult Min. Dir. - Marilyn Hance, 705 Garden Ave., Beardstown, IL 62618

(217-323-3838)

Men's Min. Dir. – Mike McCuin, 102 E. Main, Arenzville, IL 62611

(217-997-5863)

Women's Min. Dir. - Julia Anderson, Rte. 3, Box 134, Rushville, IL 62681

(217-370-8016)

NMI Pres. - Anita Glydewell, 305 E. Virginia Rd., P.O. Box 111, Arenzville, IL 62611

(217-502-6607)

CLT Dir. - Carlette Wankel, 7245 U.S. Hwy. 67, Beardstown, IL 62618

(Email: Auntie\_c11@hotmail.com; 217-323-2113)

Church Board Sec. - Becky Cox, #17 Wildwood St., Beardstown, IL 62618

(217-323-5039)

Church Treas. - Cal Johnson, 413 Delaney Dr., Jacksonville, IL 62650

(217-243-3708)

**Carbondale New Beginnings Community** (Organized 2006) (021-0696)

Location –2605 Striegel Road, Carbondale, IL 62901

(Website: newbeginningscommunitychurch.com; fax: 618-549-7110; 618-549-7110)

Pastor – (6/1/2003) Donald Trambley (Michelle), P.O. Box 899, 601 Main St., Vienna, IL

62995

(E-mail: trambley@verizon.net; cell: 618-303-0737; home: 618-658-2824)

Review Date - Appointment

Assoc. Pastor - Randy Wright (Lea Ann), 310 Balcomb Rd., Anna, IL 62906

(618-534-7103)

Music Dir. - Randy Wright, 310 Balcomb Rd., Anna, IL 62906

(618-534-7103)

SS Supt. - John Stanley, 303 W. Walnut, Jonesboro, IL 62952

(618-697-7325)

Children's Min. Dir. - Kristena Duermyer, 10100 Walker Rd., Johnston City, IL 62951

(E-mail: loveyalots143@yahoo.com; cell: 618-244-7930)

NYI Min. Dir./Pres. - Kristen Trambley, P.O. Box 899, Vienna, IL, 62995

(E-mail: katy\_luv2act@yahoo.com; 618-658-2824)

Youth Pastor - Kristena Duermyer, 10100 Walker Rd., Johnston City, IL, 62951

(E-mail: loveyalots143@yahoo.com; 618-244-7930)  
 Men's Min. Dir. - Tim Smith, 6802 St. Rt. 127 N., Alto Pass, IL 62905 (618-201-7443)  
 Women's Min. Dir. - Cheryl Hill, 6802 Apricot Ln., Carbondale, IL 62901  
 (E-mail: cheylhill1@yahoo.com; 618-303-0469)  
 NMI Pres. - Michelle Trambley, P.O. Box 899, Vienna, IL 62995  
 (E-mail: mtrambley@verizon.net; 618-771-0041)  
 Church Board Sec. - Todd Duermyer, 10100 Walker Rd., Johnston City, IL 62951  
 (E-mail: todd.duermyer@yahoo.com; 618-244-7935)  
 Church Treas. - Cheryl Hill, 6802 Apricot Ln., Carbondale, IL 62901  
 (E-mail: cheylhill1@yahoo.com; 618-303-0469)

**Carlinville First** (Organized 1952) (021-0110)  
 Location - (Mail - 501 Loomis Ln.) 318 E. Nicholas St., Carlinville, IL 62626  
 (Web Address: www.carlinvillenaz.org; E-mail: nazarenecville@aol.com; 217-854-8849)  
 Pastor - (12/3/2006) Donald Harrison (Kim), 501 Loomis Ln., Carlinville, IL 62626  
 (E-mail: Pastordnld@aol.com; 217-854-3547)  
 Review Date - 12/12  
 Assoc. Pastor - Norlyn Crandall (Jane), 126 W. Vance, Virden, IL 62690  
 (E-mail: gapapa10@gmail.com; 217-960-2905)  
 SS Supt. - Jane Crandall, 126 W. Vance, Virden, IL 62690  
 (E-mail: gapapa10@gmail.com; 217-960-2905)  
 NYI Min. Dir./Pres. - Kim Harrison, 501 Loomis Ln., Carlinville, IL, 62626  
 (E-mail: Kharrison871@aol.com; 217-854-3547)  
 Women's Min. Dir. - Grace Adams, 1108 Johnson, Carlinville, IL 62626  
 Prime Time Dir. - Ben Strode, 1006 University, Carlinville, IL 62625 (217-854-7939)  
 NMI Pres. - Ellie Turner, 295 N. East, Carlinville, IL 62626 (217-414-8383)  
 Church Board Sec. - Ben Strode, 1006 University, Carlinville, IL 62626 (217-854-7939)  
 Church Treas. - Doris Kinney, 12829 Apache Ln., Shipman, IL 62690 (618-836-7741)

**Carmi** (Organized 1941) (021-0120)  
 Location - (Mail - 107 6th St.) 6th & Herbert, Carmi, IL 62821 (618-382-8316)  
 Pastor - (11/6/2006) Dallas Robinson (Barbara), 12825 Point Rd., Mount Vernon, IN 47620  
 (E-mail: dallas@dalbar.org; cell: 812-453-0136; home: 812-838-5186)  
 Review Date - Appointment  
 Music Dir. - Jody Wooten, 210 Conger Ave., Carmi, IL 62821 (618-384-8006)  
 SS Supt. - Russell Fulkerson, 108 College Blvd., Carmi, IL 62821 (618-382-7290)  
 Children's Min. Dir. - Ashley Elliott, 1195 Co. Rd. 875 E., Carmi, IL 62821 (618-384-7151)  
 NYI Min. Dir./Pres. - Jody Wooten, 210 Conger Ave., Carmi, IL, 62821 (618-384-8004)  
 NMI Pres. - Barbara Robinson, 12825 Point Rd., Mount Vernon, IN 47620 (812-838-5186)  
 Church Board Sec. - Denise Elliott, 863 Co. Rd. 1125 N., Carmi, IL 62821 (618-265-3166)  
 Church Treas. - Patty Hodgson, P.O. Box 63, Crossville, IL 62827 (618-966-2143)

**Casey** (Organized 1953) (021-0150)  
 Location - (Mail - P.O. Box 373) 1000 E. U.S. Hwy. 40, Casey, IL 62420  
 (Web Address: www.kznaz.org; E-mail: office@kznaz.org; fax: 217-932-2200; 217-932-3676)  
 Pastor - (11/10/2002) Mark Copley (Candy), 505 N.E. 13th St., Casey, IL 62420  
 (E-mail: pastor@kznaz.org; 217-932-3676)  
 Review Date - 11/12  
 Youth Pastor - Todd Hollman (Amy), 705 N.E. 4th St., Casey, IL 62420  
 (E-mail: toddlovesgod@hotmail.com; 217-932-3786)  
 Vis. Min. - Ruth Yates (Jim), 512 E. Main, Casey, IL 62420  
 (E-mail: ryates1@mediacommbb.net; 217-932-5645)  
 Celebrate Recovery Min./Dir. - Janice Lowe, 104 N.E. 9th, Casey, IL 62420  
 (E-mail: jlowe@mchsi.com; 217-932-5418)  
 Music Dir. - Tom Moore, 625 S. Division St., Westfield, IL 62474  
 (E-mail: to.mo54@hotmail.com; 217-932-5432)  
 SS Supt. - Les Wilhelm, 8 E. Colorado Ave., Casey, IL 62420  
 (E-mail: les.wilhel@RA-Sales.com; 217-932-5138)

NYI Min. Dir./Pres. - Morgan Thomas, P.O. Box 465, Toledo, IL, 62468  
 (E-mail: [mojo\\_et@hotmail.com](mailto:mojo_et@hotmail.com); 217-663-1264)  
 Prime Time Dir. - Ruth Yates, 512 E. Main, Casey, IL 62420  
 (E-mail: [ryates1@mediacommbb.net](mailto:ryates1@mediacommbb.net); 217-932-5645)  
 NMI Pres. - Maggie Williams, 504 Horseshoe Ln., Casey, IL 62420  
 (E-mail: [Jerome.williams@mchsi.com](mailto:Jerome.williams@mchsi.com); 217-932-4595)  
 Church Board Sec. - Sandy Stickler, 661 E. 1300th Rd., Casey, IL 62420  
 (E-mail: [ssstickler@comwares.net](mailto:ssstickler@comwares.net); 217-932-4360)  
 Church Treas. - Kathie Hicks, 601 N.W. 2nd, Casey, IL 62420  
 (E-mail: [khicks@rr1.net](mailto:khicks@rr1.net); 217-932-4441)

**Centralia** (Organized 1940) (021-0160)  
 Location -1206 W. 4th St., Centralia, IL 62801  
 (Web Address: [www.centralianaz.com](http://www.centralianaz.com); E-mail: [pastortim@centralianaz.com](mailto:pastortim@centralianaz.com); 618-532-2926)  
 Pastor - (10/15/2000) Timothy Mondy (Laura), 1206 W. 4th St., Centralia, IL 62801  
 (E-mail: [pastortim@centralianaz.com](mailto:pastortim@centralianaz.com); cell: 618-339-8617; home: 618-532-3715)  
 Review Date - 10/10  
 Music Dir. - Sandy Humphrey, 313 S. Hickory, Centralia, IL 62801  
 (E-mail: [DARE87@NETWITZ.Net](mailto:DARE87@NETWITZ.Net); 618-533-2125)  
 SS Supt. - Laura Mondy, 1206 W. 4th St., Centralia, IL 62801  
 (E-mail: [llmondy@yahoo.com](mailto:llmondy@yahoo.com); 618-532-3715)  
 Children's Min. Dir. - Laura Hixson, 400 S. Pleasant, Centralia, IL 62801  
 (E-mail: [hixsonifc@yahoo.com](mailto:hixsonifc@yahoo.com); 618-532-7900)  
 NYI Min. Dir./Pres. - April Johnson, 18272 Irvington Rd., Centralia, IL, 62801  
 (E-mail: [johnson4@netwitz.net](mailto:johnson4@netwitz.net); 618-532-6853)  
 Women's Min. Dir. - Sandy McClaren, P.O. Box 147, Hoffman, IL 62250  
 NMI Pres. - Tina Riddle, 4648 E. Huston Rd., Woodlawn, IL 62898  
 (E-mail: [tinarmom@earthlink.net](mailto:tinarmom@earthlink.net); 618-735-2579)  
 Church Board Sec. - Doug Hixson, 400 S. Pleasant, Centralia, IL 62801  
 (E-mail: [hixsonifc@yahoo.com](mailto:hixsonifc@yahoo.com); 618-432-7900)  
 Church Treas. - Bruce Humphrey, 313 S. Hickory, Centralia, IL 62801  
 (E-mail: [DARE87@NETWITZ.Net](mailto:DARE87@NETWITZ.Net); 618-533-2125)

**Champaign First** (Organized 1923) (021-0170)  
 Location -2403 W. Kirby, Champaign, IL 61821  
 (Web Address: [www.cfcfamily.com](http://www.cfcfamily.com); E-mail: [cf\\_office@sbcglobal.net](mailto:cf_office@sbcglobal.net); 217-352-8500)  
 Pastor - (9/1/2006) Jim High (Janet), 2705 Santa Anna, Champaign, IL 61822  
 (E-mail: [cfcpastorjim@sbcglobal.net](mailto:cfcpastorjim@sbcglobal.net); 217-352-4706)  
 Review Date - 9/12  
 Children's Pastor - Cory Swinderman (Rachel), 807 E. Franklin, Apt. B, Mahomet, IL 61853  
 (E-mail: [c.swinderman@gmail.com](mailto:c.swinderman@gmail.com); 217-480-0421)  
 Youth Pastor - James "Jimmy" High (Gennifer), 808 E. Kerr, #107, Urbana, IL 61802  
 (E-mail: [nazjimmy@yahoo.com](mailto:nazjimmy@yahoo.com); 815-641-8445)  
 Music Dir. - Phil Barnell, 2394 N. 1500 E. Rd., Seymour, IL 61875  
 (E-mail: [pbarnell@yahoo.com](mailto:pbarnell@yahoo.com))  
 Vis. Min. - Jack Barnell, 1908 E. Prairie Winds Ave., Urbana, IL 61802  
 (E-mail: [jackandemmor@comcast.net](mailto:jackandemmor@comcast.net); 217-714-0483)  
 SS Supt. - Patty Kelsey, P.O. Box 3783, Champaign, IL 61826  
 (E-mail: [pkelsey@ccdop.org](mailto:pkelsey@ccdop.org); 217-721-9820)  
 NYI Pres. - Kate Turner, 4015 Tallgrass Dr., Champaign, IL 61822  
 (E-mail: [nkaaturner@yahoo.com](mailto:nkaaturner@yahoo.com); 708-744-0152)  
 Prime Time Dir. - Ken Bryson, P.O. Box 118, St. Joseph, IL 61873  
 (E-mail: [cobaltnana@yahoo.com](mailto:cobaltnana@yahoo.com); 217-688-2316)  
 Church Board Sec. - Jim Roberts, 620 Richards Ln., Champaign, IL 61820  
 (E-mail: [j63rob@aol.com](mailto:j63rob@aol.com); 217-398-6384)  
 Church Treas. - Koleen Barnell, 2394 N. 1500 E. Rd., Seymour, IL 61875  
 (E-mail: [pbarnell@yahoo.com](mailto:pbarnell@yahoo.com))



**(Champaign) New Day Community** (Organized 1953) (021-0180)

Location – 2611 W. Springfield Ave., Champaign, IL 61821

(Web Address: [www.newdaynaz.org](http://www.newdaynaz.org); E-mail: [newday@newdaynaz.org](mailto:newday@newdaynaz.org); 217-841-2215)

Pastor – (12/16/2002) Todd LaFond (Connie), 702 Colony Grove, Mahomet, IL 61853

(E-mail: [t.lafond@mchsi.com](mailto:t.lafond@mchsi.com); 217-841-2215)

Review Date - 12/12

Music Dir. - Max McComb, 1001 S. Fawn Dr., Mahomet, IL 61853 (217-493-5450)

Church Board Sec. - Steve VanVleet, 601 N. Prospect Ave., Champaign, IL 61820

(217-356-7810)

Church Treas. - Vickie Thompson, 219 B S. Lake of the Woods Rd., Mahomet, IL

61853 (217-586-2658)

**Chrisman** (Organized 1916) (021-0190)

Location – (Mail - 111 Woodlawn) 313 N. Pennsylvania, Chrisman, IL 61924

(E-mail: [clhughes2@verizon.net](mailto:clhughes2@verizon.net); 217-269-2482)

Pastor – (11/1/2007) Christopher Hughes (Linda), 111 Woodlawn, Chrisman, IL 61924

(E-mail: [clhughes2@verizon.net](mailto:clhughes2@verizon.net); cell: 217-251-1448; 217-269-2131)

Review Date - 11/13

Music Dir. - Karen Phipps, 605 E. Monroe, Chrisman, IL 61924 (217-269-2423)

SS Supt. – Debbie Hess, 604 E. Washington, Chrisman, IL 61924

NYI Min. Dir./Pres. – Debbie Hale, 301 N. Illinois, Chrisman, IL 61924

Prime Time Dir. - Steve and Patsy Gladding, 275 E. 950 S., Clinton, IN 47842

(765-665-3348)

Women's Min. Dir. - Mandy Meinecke, 330 N. Maryland, Chrisman, IL 61924

(217-269-3083)

NMI Pres. - Mary Lou Reader, 220 N. Illinois, Chrisman, IL 61924

(217-269-2548)

Church Board Sec. – Mary Phipps, P. O. Box 74, Chrisman, IL 61924

Church Treas. - Dan Phipps, P.O. Box 74, Chrisman, IL 61924

(217-269-2024)

**Clinton First** (Organized 1924) (021-0200)

Location – (Mail - P.O. Box 303) Kleemann Dr. & Hwy. 51, Clinton, IL 61727

(Web Address: [www.clintonilnazarene.com](http://www.clintonilnazarene.com); E-mail: [clintonfirst@verizon.net](mailto:clintonfirst@verizon.net); 217-935-9516)

Pastor – (7/1/2007) David Young (Jessica), 120 W. Jefferson St., Clinton, IL 61727

(E-mail: [dyoung4800@gmail.com](mailto:dyoung4800@gmail.com); cell: 913-748-1540; home: 217-934-4190)

Review Date - 9/13

Music Dir. - Shelley Danison, 3 Bellarie Ct., Clinton, IL 61727 (217-935-5749)

SS Supt. - Carolyn Peters, 29 Manorhill Dr., Clinton, IL 61727

(217-935-2651)

Children's Min. Dir. - Connie Crawley, 521 Decatur St., Lincoln, IL 62656

(217-735-4124)

NYI Min. Dir./Pres. - Lance White, 409 S. Center St., Clinton, IL, 61727

(217-935-8141)

Prime Time Dir. - Glenda North, P.O. Box 214, Clinton, IL 61727

(217-935-5641)

Men's Min. Dir. - Bill North, P.O. Box 214, Clinton, IL 61727

(217-935-5641)

Women's Min. Dir. - Kathie White, Rte. 1, Box 203, Clinton, IL 61727

(217-935-6385)

NMI Pres. – Janet Crawley, 205 S. Elizabeth St., Clinton, IL 61727

(217-935-2686)

Church Board Sec. – Kathie White, Rte. Box 203, Clinton, IL 61727

(217-935-6385)

Church Treas. – Stephen Peters, 29 Manorhill Dr., Clinton, IL 61727

(217-935-2651)

**Collinsville Good Samaritan** (Organized 1929) (021-0300)

Location – (Mail - 1701 St. Louis Rd.) Hwy. 157 & St. Louis Rd, Collinsville, IL 62234

(Web Address: [www.goodsamnaz.org](http://www.goodsamnaz.org); E-mail: [office@goodsamnaz.org](mailto:office@goodsamnaz.org);

fax: 618-345-1687; 618-345-1661)

Pastor – (5/16/2010) Kevin Hancock (Sarah), 403 W. Washington, Caseyville, IL 62232

(E-Mail: [kchancock03@gmail.com](mailto:kchancock03@gmail.com); 913-961-5936)

Review Date – 5/12

Pastor of Youth & Worship - Sean Asbeck (Kristi), 732 Chauteau, Granite City, IL 62040

(E-mail: [pastorsean@goodsamnaz.org](mailto:pastorsean@goodsamnaz.org); 618-402-3866)

SS Supt. – Steve Cuppett, 29 Foreman, Glen Carbon, IL 62036

(618-830-2298)

Children's Min. Dir. – Heather Tabor, 750 S. Morelant Lot #5, Bethalto, IL 62010

(618-377-9811)

NYI Min. Dir./Pres. - Sam Authenrieth, 45 Berwin Green, Maryville, IL, 62062 (618-660-7374)  
 Adult Min. Dir. - Sharon Authenrieth, 45 Berwin Green, Maryville, IL 62062 (618-401-5657)  
 Prime Time Dir. - Kim Knoechel, 860 Madison Ave., Edwardsville, IL 62025 (618-307-5483)  
 Men's Min. Dir. - Sean Asbeck, 732 Chateau, Granite City, IL 62040  
 (E-mail: pastorsean@goodsamnaz.org; 618-402-3866)  
 NMI Pres. - Jill Rice, 101 Westbrook Ct., Collinsville, IL 62234 (618-345-3084)  
 Church Board Sec. - Kevin Autenrieth, 45 Berwin Green, Maryville, IL 62062  
 (E-mail: kevin77a@yahoo.com; 618-401-3339)  
 Church Treas. - Lydia Herman, 18 Grandbrook, Collinsville, IL 62234  
 (E-mail: herman4@charter.net; 618-530-7642)

**Decatur First** (Organized 1911) (021-0240)

Location - 1177 W. Hickory Point Rd., Decatur, IL 62526  
 (Web Address: www.firstnazarene.org; E-mail: nazpaz1@yahoo.com; fax: 217-875-0617; 217-875-0616)  
 Pastor - (3/3/2003) Timothy Crump (Cindy), 315 Cale Ct., Forsyth, IL 62535  
 (E-mail: nazpaz1@yahoo.com; cell: 217-413-1579; home: 217-872-1627)  
 Review Date - 03/13  
 Assoc. Pastor - Ed Abla (Jan), 4651 Havenwood Dr., Decatur, IL 62526  
 (E-mail: edwinabla@yahoo.com; 217-877-2252)  
 Worship Pastor - Cathy Woolaway (Robb), 1161 W. Pineview Ct., Decatur, IL 62526  
 (E-mail: cwoolaway@yahoo.com; 217-521-2070)  
 Christian Ed. Pastor - Wade Stine (Paula), 2017 Crossroads Rd., Decatur, IL 62521  
 (E-mail: winsoulsforchrist@hotmail.com; 217-521-2070)  
 Day Care & Finance Man. - Gene Ray (Nancy), 3185 Las Vegas Dr., Decatur, IL 62526  
 (E-mail: ray\_gene@hotmail.com; 217-877-9315)  
 Children's Pastor - Sessa Shonkwiler (Chris), 119 E. Bower St., Orena, IL 62554  
 (E-mail: shonkrus@yahoo.com; 217-620-6363)  
 Youth Pastor - Tim Lourash (Nealy), 8873 Glasgow Rd., Warrensburg, IL 62573  
 (E-mail: timmyuser@gmail.com; 217-855-6479)  
 Childcare/School Dir./Principal - Diane Cox, 7414 Jordan Rd., Argenta, IL 62501  
 (E-mail: rickndiannec@aol.com; 217-468-2255)  
 NYI Min. Dir./Pres. - Judi Deal, 672 Jacobs Way, Forsyth, IL, 62535  
 (E-mail: judirae11@yahoo.com; 217-877-0437)  
 Prime Time Dir. - Harold Fleener, 2105 Mill Stone Rd., Decatur, IL 62526  
 (E-mail: popsanta@aol.com; 217-875-0408)  
 Women's Min. Dir. - Carol Eichel, 1415 Meadow View Dr., Decatur, IL 62526  
 (E-mail: mzteach72@aol.com; 217-875-0770)  
 NMI Pres. - Debbie Hancock, 2835 N. University Ave., Decatur, IL 62526  
 (E-mail: debhancock07@yahoo.com; 217-454-6844)  
 Work & Witness Coord. - Bill Hancock, 2835 N. University Ave., Decatur, IL 62526  
 (E-mail: debhancock07@yahoo.com; 217-454-6844)  
 Community Life Outreach Dir. - Justin Neufield, 4526 Cresthaven Ln., Decatur, IL 62526  
 (E-mail: jmn0527@yahoo.com; 217-853-1555)  
 Church Board Sec. - Judi Deal, 672 Jacobs Way, Forsyth, IL, 62535  
 (E-mail: judirae11@yahoo.com; 217-877-0437)

**Decatur Oak Grove** (Organized 1951) (021-0250)

Location - (Mail - 1870 W. Garfield) 1890 W. Garfield, Decatur, IL 62526  
 (Web Address: www.oakgrovenazarene.org; E-mail: rblovesjc@yahoo.com; 217-423-2929)  
 Pastor - (12/5/2004) Rita Briggs (Gary), 1870 W. Garfield Ave., Decatur, IL 62526  
 (E-mail: rblovesjc@yahoo.com; 217-422-1233)  
 Review Date - 12/10  
 SS Supt. - R. J. Heitz, 46 Larry Dr., Decatur, IL 62526 (217-877-8293)  
 NYI Pres. - Jeremy Qualls, 442 S. 20<sup>th</sup> St., Decatur, IL 62521 (217-424-2620)  
 Women's Min. Dir. - Carol Schonert, 3525 Catherine Dr., Decatur, IL 62526 (217-422-2678)  
 NMI Pres. - Carol Schonert, 3525 Catherine Dr., Decatur, IL 62526 (217-422-2678)

CLT Dir. - Glen Goodrich, 105 N. Broad St., Mt. Auburn, IL 62547 (217-676-5571)  
 Church Board Sec. - Mary Heitz, 46 Larry Dr., Decatur, IL 62526 (217-877-8293)  
 Church Treas. - Bev Hackney, 2306 Richmond Rd., Decatur, IL 62521 (217-422-0709)

**Decatur Parkway** (Organized 1950) (021-0230)

Location - 2701 Faries Parkway, Decatur, IL 62526

(E-mail: parkwaynaz01@sbcglobal.net; fax: 217-428-1570; 217-428-2721)

Pastor - (5/16/2004) Mike Tapscott (Shari), 2573 Redlich Ct., Decatur, IL 62521

(E-mail: parkwaynaz01@sbcglobal.net; cell: 217-972-8681; home: 217-428-6479)

Review Date - 05/14

Assoc. Pastor - Ron Black (Marilyn), 543 Shadow Ln., Decatur, IL 62526

(E-mail: musicpwn@sbcglobal.net; 217-877-2878)

Music Dir. - Ron Black, 543 Shadow Ln., Decatur, IL 62526

(E-mail: musicpwn@sbcglobal.net; 217-877-2878)

SS Supt. - Phyllis German, 4672 White Oak Ln., Decatur, IL 62521

(E-mail: jgerman48@yahoo.com; 217-422-1458)

Children's Min. Dir. - Olivia Manniein, 4364 Huston Hills Rd., Decatur, IL 62526

(217-875-0247)

NYI Min. Dir./Pres. - Jeff Mannlein, 4364 Hutson Hills Rd., Decatur, IL 62526

(E-mail: rushparkway@sbcglobal.net; 217-875-0247)

Prime Time Dir. - Dale McLemore, 4765 N. Martin Luther King Dr., #106, Decatur, IL 62526

(217-875-3618)

Men's Min. Dir. - Bob Butler, 3953 N. Warren, Decatur, IL 62526

(217-620-1508)

Women's Min. Dir. - Ruth Taylor, 407 W. Plains, Oreana, IL 62554

(217-468-2326)

NMI Pres. - Tina Eller, 5354 Wilcar Ct., Decatur, IL 62521

(217-877-3315)

Work & Witness Coord. - David Bailey 1050 University Ave., Decatur, IL 62521

(217-423-0976)

Church Board Sec. - Jan Hendricker, 214 Brownlow Dr., Decatur, IL 62521 (217-422-4969)

Church Treas. - Hal Whitacre, 1336 W. Forest Ave., Decatur, IL 62522

(E-mail: goldenarm98@yahoo.com; 217-428-5426)

**Decatur Trinity** (Organized 1943) (021-0260)

Location - 1645 S. 44th St., Decatur, IL 62521

(fax: 217-423-0268; 217-423-4264)

Pastor - (3/1/2008) Daniel Taylor (Teresa), 3636 Plesant View Court, Decatur, IL 62526

(E-mail: dtaylor@probation.co.macon.il.us; cell: 217-454-1970; home: 217-233-5553)

Review Date - 3/14

Music Dir. - Mike Hickman, 1555 Wildwood Dr., Mount Zion, IL 62549

(217-864-0519)

SS Supt. - Paul Eugene Bradford, 365 South Taylor Ave., Decatur, IL 62522

Children's Min. Dir. - Charlotte Coreman, Rte. 1, Box 165, Lovington, IL 61937

(217-864-2214)

NMI Pres. - Shirley Travis, 54 Ohio Dr., Decatur, IL 62526

(217-811-3589)

Church Board Sec. - Marilyn Keim, 743 S. 21<sup>st</sup> St. Decatur, IL 62521

**Decatur West Side** (Organized 1918) (021-0270)

Location - 1224 W. Grand Ave., Decatur, IL 62522

(Web Address: westsidenaz.net; E-mail: lyleshobby@aol.com; 217-428-9400)

Pastor - (12/7/1997) K. Lyle Artman (Dee), 570 W. Prairie Ave., Decatur, IL 62522

(E-mail: lyleshobby@aol.com; 217-423-8822)

Review Date - 12/11

Music Dir. - Russell Burch, 2733 Sunnyview, Illiopolis, IL 62539

(217-486-2010)

SS Supt. - Karen Finger, 284 E. Christine St., Decatur, IL 62526

(217-412-8038)

Children's Min. Dir. - Susie Heath, 2364 Wilcox Ln., Decatur, IL 62526

(217-428-1045)

NYI Pres. - Dave Marler, 333 E. Pierson, Decatur, IL, 62526

(217-875-4043)

Small Group Dir. - Eric Finger, 284 E. Christine St., Decatur, IL 62526

(217-412-8037)

Adult Min. Dir. - Lisa Grover, P.O. Box 302, Stonington, IL 62567

(217-325-4096)

Prime Time Dir. - Don Heath, 2364 Wilcox Ln., Decatur, IL 62526

(217-428-1045)

Men's Min. Dir. - Greg Grover, P.O. Box 302, Stonington, IL 62567

(217-325-4096)

Women's Min. Dir. - Trina Synder, 117 W. Frantz, Cerro Gordo, IL 61818

(217-413-8174)

NMI Pres. - Rachel Burch, 2733 Sunnyview, Illiopolis, IL 62539 (217-486-2010)  
Church Board Sec. - Marsha Porter, P.O. Box 235, Cerro Gordo, IL 61818 (217-763-6064)  
Church Treas. - Julie Marler, 333 E. Pierson Ave., Decatur, IL 62526 (217-875-4043)

**Du Quoin** (Organized 1959) (021-0281)

Location - 1111 S. Washington, Du Quoin, IL 62832

(E-mail: NAZ1111@netzero.com; 618-542-5302)

Pastor - (5/1/2007) Michael Ice (Joan), 4580 County Farm Rd., Salem, IL 62881

(E-mail: ice1@peoplepc.com; cell: 618-977-8863; home: 618-548-3505)

Review Date - Appointment

Music Dir. - Jerry Whittington, 7601 Woodcock Rd., Tamaroa, IL 62888

(E-mail: jar0359@hotmail.com; 618-496-3245)

SS Supt. - Jerry Whittington, 7601 Woodcock Rd., Tamaroa, IL 62888

(E-mail: jar0359@hotmail.com; 618-496-3245)

Children's Min. Dir. - Patsy Teffertiller, 7097 Parrott Rd., Tamaroa, IL 62888

(E-mail: wayne@homesbywayne.net; 618-496-3248)

Women's Min. Dir. - Carol Leggans, P.O. Box 309, Elkhville, IL 62932

(E-mail: fatman@hotmail.com; 618-568-1561)

NMI Pres. - Carol Leggans, P.O. Box 309, Elkhville, IL 62932

(E-mail: fatman@hotmail.com; 618-568-1561)

Church Board Sec. - Jerry Whittington, 7601 Woodcock Rd., Tamaroa, IL 62888

(E-mail: jar0359@hotmail.com; 618-496-3245)

Church Treas. - Linda Gassel, 2354 Private Rd., 53, DuQuoin, IL 62832

(E-mail: lindagassel@gmail.com; 628-357-0582)

**Dupo Bluffview Christian Center** (Organized 1952) (021-0280)

Location - (Mail - 300 Lime St.) 201 Richard, Dupo, IL 62239

(E-mail: comtime@htc.net; 618-286-4698)

Pastor - (7/1/2003) Ronald Hebel (Irene), 300 Lime St., Dupo, IL 62239

(E-mail: comtime@htc.net; cell: 618-719-4409; home: 224-353-9302)

Review Date - 07/13

SS Supt. - - Lori Neiweglowski, 300 Lime St., Dupo, IL 62239

(224-353-9302)

Children's Min. Dir. - Janice Dressler, 528 Joseph Dr., Fairview Heights, IL 62208

NYI Min. Dir./Pres. - Debbie Chitty, 1312 N Main St., Dupo, IL 62239

Adult Min. Dir. - Florence Hebel, 4857 State Rte. 3, Waterloo, IL 62298

Women's Min. Dir. - Irene Hebel, 300 Lime St., Dupo, IL 62239

(224-353-9302)

NMI Pres. - Irene Hebel, 300 Lime St., Dupo, IL 62239

(224-353-9302)

Church Board Sec. - Debbie Chitty, 1312 N Main St., Dupo, IL 62239

Church Treas. - Vicki Schanuel, 75 Brook Dr., Dupo, IL 62239

**East St. Louis Rush Memorial** (Organized 1987) (021-0284)

Location - (Mail - 910 South 74th, Belleville, IL 62223) 1515 Walnut, East St. Louis, IL

62207 (E-mail Address: estrushmemorial@aol.com; 618-874-1889)

Pastor - (10/22/2006) Carl Pinkston (Eva), 910 S. 74th St., Belleville, IL 62223

(E-mail: cep8217@sbcglobal.net; 618-397-4458)

Review Date - Appointment

Music Dir. - Muriel Shackelford, 1203 Bissell St., Madison, IL 62060

(618-451-9037)

SS Supt. - Walter Shackelford Jr., 1203 Bissel St., Madison, IL 62060

(618-451-9037)

Women's Min. Dir. - Lucille Creer, 1530 Bond Ave., Apt. 312, East St. Louis, IL 62207

(618-215-0069)

NMI Pres. - Eva Pinkston, 910 S. 74th St., Belleville, IL 62223

(618-397-4458)

Church Board Sec. - Eva Pinkston, 910 S. 74th St., Belleville, IL 62223

(618-397-4458)

Church Treas. - Muriel Shackelford, 1203 Bissell St., Madison, IL 62060

(618-451-9037)

**Edgemont Grace** (Organized 1965) (021-0290)

Location - (Mail - 1179 Red Hawk Ridge Lane, O'Fallon, IL 62269) 656 N. 79th St.,

East St. Louis, IL 62203 (E-mail: gracenazare@aol.com; 618-397-1739)

Pastor - (6/29/2003) Richard Prince (Lela), 1179 Red Hawk Ridge Ln., O'Fallon, IL 62269

(E-mail: rprinjr@aol.com; cell: 618-410-2025; 618-628-8071)

Review Date - Appointment

Assoc. Pastor - Careán Esther Heyliger, P.O Box 23435, Belleville, IL 62223-0435

(E-mail: caheyil@aol.com; 618-420-5175)

Assoc. Pastor - Vashti Wilburn, 20 N. 45th St., Apt. 3, Belleville, IL 62226 (618-235-9925)

Music Dir. - Jerome Rogers, 4916 Bond Ave., Alorton, IL 62207 (618-271-1517)

SS Supt. - Lisa Phifer, 1305 Cleveland Ave., East St. Louis, IL 62205 (618-875-8044)

Children's Min. Dir. - Lisa Phifer, 1305 Cleveland Ave., East St. Louis, IL 62205  
(618-875-8044)

NYI Min. Dir./Pres. - Jerome Rogers, 4916 Bond Ave., Alorton, IL, 62207 (618-271-1517)

Women's Min. Dir. - Careán Esther Heyliger, P.O Box 23435, Belleville, IL 62223-0435

(E-mail: caheyil@aol.com; 618-420-5175)

NMI Pres. - Lela Prince, 11179 Red Hawk Ridge Ln., O'Fallon, IL 62269

(E-mail: lgprin@aol.com; 618-628-8071)

Church Board Sec. - Verna McClendon, 704 Terrace Dr., East St. Louis, IL 62203

(618-398-2206)

Church Treas. - Lue Bertha Lofton, 601 Vogel Pl., East St. Louis, IL 62205 (618-874-7263)

**Fairfield Fountain of Life** (Organized 1951) (021-0350)

Location -(Mail - P.O. Box 86) 120 North St., Fairfield, IL 62837 (618-842-9634)

Pastor - (12/1/2007) Dennis Middleton (Jeanie), 403 W. Kell St., Centralia, IL 62801

(E-mail: dennismiddleton47@yahoo.com; cell: 618-204-9512; home: 618-532-9921)

Review Date - Appointment

SS Supt. - Connie French, Rte. 3, Box 171, Fairfield, IL 62837 (618-842-9806)

Children's Min. Dir. - Jeanie Middleton, 403 W. Kell, Centralia, IL 62801 (618-532-9921)

NYI Min. Dir./Pres. - Darlene Pollard, P.O. Box 431, Cisne, IL, 62823 (618-599-8875)

Men's Min. Dir. - Darrell Smith, Rte. 3, Fairfield, IL 62837 (618-842-4517)

Women's Min. Dir. - Anita Onyett, 303 W. First St. High Rise #101, Fairfield, IL 62837

NMI Pres. - Barbara Marshel, P.O. Box 86, Fairfield, IL 62837 (618-842-9634)

Work & Witness Coord. - Bob Oynett 303 W. First St., High Rise 101, Fairfield, IL 62837  
(618-599-9304)

CLT Dir. - Bonnie Budde, Hearld, IL 62837 (618-534-0086)

Church Board Sec. - Barbara Marshel, P.O. Box 86, Fairfield, IL 62837 (618-842-9634)

Church Treas. - Carolyn Pollard, Rte. 2, Box 13, Fairfield, IL 62837 (618-842-4522)

**Fairview Heights Parkview** (Organized 1959) (021-0295)

Location - 50 Longacre Dr., Fairview Heights, IL 62208

(E-mail: jayshoff@aol.com; fax: 618-234-5140; 618-234-5941)

Pastor - (5/25/2003) Jay Shoff (Sheri), 229 Bourdelais Dr., Swansea, IL 62226

(E-mail: jayshoff@aol.com; cell: 618-550-8571; home: 618-222-0822)

Review Date - 06/13

Youth Min. Dir. - Tim Sprinkle, 50 Longacre Dr., Fairview Heights, IL, 62208

(E-mail: retrocheese@hotmail.com; 618-237-1424)

SS Supt. - Terri David, 901 W. Madison, O'Fallon, IL 62269

(E-mail: rdavid@6705@charter.net; 618-660-9923)

Children's Min. Dir. - Wilma Jo Robinson, P.O. Box 576, 417 S. Hickory, Smithton, IL 62285

(E-mail: kwj64@sbcglobal.net; 618-257-8234)

NMI Pres. - Patricia Kollack, 1465 Esther Ave., Wood River, IL 62095

(E-mail: pkollack@att.net; 618-954-8140)

CLT Dir. - LaVerne Vivian, 6200 Old Collinsville Rd., Fairview Heights, IL 62208

(E-mail: vivandoris@att.net; cell: 618-593-0675 home: 618-622-8360)

Church Board Sec. - Keith Kollack, 1465 Esther Ave., Wood River, IL 62095

(E-mail: kkollack@att.net; 618-954-8140)

Church Treas. - Tammy Hill, 8175 Triple Lakes Rd., Duplo, IL 62239

(E-mail: tammy626@aol.com; 618-910-1074)

**Flora** (Organized 1936) (021-0380)

Location – (Mail - P.O. Box 343) 12 Parsons Lane, Flora, IL 62839  
 (E-mail: church\_flora@yahoo.com; fax: 618-662-3543; 618-662-2337)  
 Pastor – (3/21/2004) Philip Alvord (Janet), 1210 Country Club Rd., Flora, IL 62839  
 (E-mail: pjaltvord@wabash.net; 618-662-2992)

Review Date - 03/14

Pastor of Youth and Young Adults - Tim Cox (Hayley), 624 N. Worthey St., Flora, IL 62839  
 (E-mail: spdrrmtim@yahoo.com; cell: 618-520-0570; home: 618-662-3810)  
 Pastor of Care and Sr. Adults - Jule Yates (Virgil), 515 W. 12th St., Flora, IL 62839

(618-662-4252)  
 Music Dir. – Darla Gindlesberger, 323 Jefferson, Flora, IL 62839 (618-662-2404)  
 SS Supt. – Leah Hinkle, 703 Austin Ave., Flora, IL 62839 (618-662-8669)  
 NYI Min. Dir./Pres. - Athena Smith, 505 E. 2nd St., Flora, IL, 62839  
 (cell: 618-508-3832; 618-662-2984)

Prime Time Dir. - Robert Taylor, 3857 Old Hwy. 50, Xenia, IL 62899 (618-662-9452)  
 Single Adult Min. Dir. - Janice Schofield, 613 East Dr., Flora, IL 62839 (618-662-4681)  
 Women's Min. Dir. - Cheri James, 307 Flora Ave., Flora, IL 62839 (618-237-1347)  
 NMI Pres. - Janice Schofield, 613 East Dr., Flora, IL 62839 (618-662-4681)  
 Church Board Sec. – Robin Brooks, Rte. 1, Box 112, Rinard, IL 62878 (618-678-4258)  
 Church Treas. - Linda Taylor, 3857 Old Hwy. 50, Xenia, IL 62899 (618-662-9452)

### **Georgetown** (Organized 1911) (021-0390)

Location – (Mail - 105 E. 8th St.) N. Main & 8th St., Georgetown, IL 61846 (217-662-8156)  
 Pastor – (3/24/2002) Gary Farris (Wanda), 105 E. 8th St., Georgetown, IL 61846  
 (E-mail: gefarris1@sbcglobal.net; cell: 217-778-7090; 217-662-8156)

Review Date - 03/12

Music Dir. - Allen Bouton, 1713 N. Main, Georgetown, IL 61846 (217-662-8502)  
 SS Supt. - Charles Miles, 301 N. State St., Ridge Farm, IL (217-247-2792)  
 NYI Pres. – Bibbie Miles, 301 N. State St., Ridge Farm, IL (217-247-2792)  
 Women's Min. Dir. - Wanda Farris, 105 E. 8th St., Georgetown, IL 61846 (217-662-8156)  
 NMI Pres. – Beverly Green, 301 E. 13<sup>th</sup> St., Georgetown, IL 61846 (217-662-6058)  
 Church Board Sec. - Shirley Thompson, 16868 Mill St., Georgetown, IL 61846  
 (217-662-2258)  
 Church Treas. - Jim Green, 301 E. 13th St., Georgetown, IL 61846 (217-662-6058)

### **Glenview** (Organized 1947) (021-0330)

Location – (Mail - P.O. Box 368) 400 Glen Carbon Rd., Glen Carbon, IL 62034  
 (E-mail: rickunger@sbcglobal.net; 618-288-5037)  
 Pastor – (8/6/1980) Richard Unger (Pat), 107 Mark Trail, Glen Carbon, IL 62034  
 (E-mail: rickunger@sbcglobal.net; cell: 618-806-4939; 618-288-6492)

Review Date - 08/11

Music Dir. - Ruth Wiegand, 498 W. Moro Rd., Moro, IL 62067 (618-377-8350)  
 Vis. Min. - Richard Unger, 107 Mark Tr., Glen Carbon, IL 62034 (618-288-6492)  
 SS Supt. - David Durell, 1540 Weber Rd., Edwardsville, IL 62025 (618-656-1806)  
 Children's Min. Dir. - Rhonda Wiegand, 9623 Goodall Rd., Alhambra, IL 62001  
 (618-887-9042)  
 Adult Min. Dir. - Patricia Unger, 107 Mark Trail Dr., Glen Carbon, IL 62034 (618-288-6492)  
 Prime Time Dir. - Ed Retter, 2728 Birch Ave., Granite City, IL 62040 (618-876-0076)  
 Men's Min. Dir. - Richard Unger, 107 Mark Trail Dr., Glen Carbon, IL 62034 (618-288-6492)  
 Women's Min. Dir. - Patricia Unger, 107 Mark Trail Dr., Glen Carbon, IL 62034

(618-288-6492)  
 NMI Pres. - Pat Retter, 2728 Birch Ave., Granite City, IL 62040 (618-876-0076)  
 Church Board Sec. - Linda Durell, 1540 Weber Rd., Edwardsville, IL 62025 (618-656-1806)  
 Church Treas. - Linda Durell, 1540 Weber Rd., Edwardsville, IL 62025 (618-656-1806)

### **Godfrey** (Organized 1933) (021-0010)

Location – (Mail – P.O. Box 337) 1800 W. Delmar, Godfrey, IL 62035  
 (Web Address: www.godfreynazarene.org; Email Address: godfreynazarene@gmail.com;  
 618-467-0867)

Pastor – (1/2/2005) Stephen Shotts (Janice), 205 Palmer St., Brighton, IL 62012  
(E-mail: pastor@godfreynazarene.org; cell: 618-978-9952)

Review Date - 01/11

Website Administrator - Janice Shotts, 205 Palmer St., Brighton, IL 62012  
(E-mail: sales@nazarenepages.com)

Music Dir. - Caleb Haynes, 808 Richmond, Alton, IL 62002  
(E-mail: klub43@charter.net; 618-978-9951)

SS Supt. – Jodie George, 211 Center St., Brighton, IL 62012 (618-691-8629)

Prime Time Dir. - Douglas Haynes, 2916 Gilbert Ln., Alton, IL 62002  
(E-mail: revdehaynes@sbcglobal.net; cell: 618-444-8517; home: 462-618-5476)

Church Board Sec. - Sally George, 211 Center St., Brighton, IL 62012  
(E-mail: secgodfreynazarene@gmail.com; 618-741-7868)

Church Treas. - Wes George, 211 Center St., Brighton, IL 62012  
(E-mail: wsgeo@att.net; 618-691-8125)

**(Granite City) Crossroads Community** (Restart) (Organized 1931) (021-0410)

Location –4701 Hwy. 111, Granite City, IL 62040

Pastor--(8/9/2010) Timothy Young, Jr. (Andrea), 3245 Princeton Dr., Granite City, IL 62040  
(E-mail: timyoung84@gmail.com; 618-876-5020)

**Griggsville** (Organized 1917) (021-0420)

Location – (Mail - P.O. Box 462) 106 Quincy St., Griggsville, IL 62340 (217-833-2342)

Pastor – (7/8/2007) Steve Boze (Sandy), P.O. Box 462, 113 N. Chandler St., Griggsville, IL 62340  
(E-mail: STEVE\_BOZE@yahoo.com; cell: 217-617-3643; home: 217-833-2747)

Review Date - 07/13

Music Dir. - Ed Phillips, c/o Church of the Nazarene, P.O. Box 462, Griggsville, IL 62340

Vis. Min. – Brent Phillips, c/o Church of the Nazarene, P.O. Box 462, Griggsville, IL 62340

SS Supt. - Peggy Stanley, c/o Church of the Nazarene, P.O. Box 462, Griggsville, IL 62340

Children's Min. Dir. - Shari Zenner, c/o Church of the Nazarene, P.O. Box 462,  
Griggsville, IL 62340

NYI Min. Dir./Pres. - Nikki Hudleston, c/o Church of the Nazarene, P.O. Box 462,  
Griggsville, IL 62340

Women's Min. Dir. - Sandy Boze, 113 N. Chandler, P.O. Box 462, Griggsville, IL 62340  
(217-833-2747)

NMI Pres. - Ada Bennett, c/o Church of the Nazarene, P.O. Box 462, Griggsville, IL 62340

Church Board Sec. - Alberta Couch, c/o Church of the Nazarene, P.O. Box 462,  
Griggsville, IL 62340

Church Treas. - Zach Hooker, c/o Church of the Nazarene, P.O. Box 462,  
Griggsville, IL 62340

**(Harrisburg) Oasis Community** (CTM) (021-0003)

Location – (Mail - 20812 Corinth Rd., Pittsburg, IL 62974) 2101 McHaney Rd, Harrisburg,  
IL 62946 (E-mail: gclark@mychoice.net; 618-889-5065)

Pastor – (1/27/2007) Gary Clark (Peggy), 20812 Corinth Rd., Pittsburg, IL 62974  
(E-mail: gclark@mychoice.net; cell: 618-889-5065; home: 618-982-2389)

Review Date - Appointment

Music Dir. - Lyle Ozment, 11007 Paulton Rd., Pittsburg, IL 62974 (618-982-2224)

Church Board Sec. - Rebecca Griffith, 102 Zimmerman St., Carterville, IL 62918  
(618-985-4796)

Church Treas. - Rebecca Griffith, 102 Zimmerman St., Carterville, IL 62918 (618-985-4796)

**Highland** (CTM) (021-0008)

Location – (Mail - 18 Sandstone Ct.) 140 Woodcrest Dr., Highland, IL 62249  
(E-mail: csifsr30@sbcglobal.net; 618-667-0828)

Pastor – (1/1/2008) Bill Brandon (Debbie), 18 Sandstone Ct., Troy, IL 62294  
(E-mail: csifsr30@sbcglobal.net; 618-667-0828)

Review Date - Supply

Church Treas. - Sandy Prince, 88 Westbrooke, Troy, IL 62294  
(E-mail: skprince710602@yahoo.com; 618-667-2364)

**Jerseyville** (Organized 1947) (021-0500)

Location – 285 Maple Summit, Jerseyville, IL 62052

(E-mail: mvangild@yahoo.com; 618-498-3538)

Pastor – (3/16/2008) Matthew Van Gilder (Andrea), 285 Maple Summit, Jerseyville, IL 62052

(E-mail: mvangild@yahoo.com; cell: 618-946-1334)

Review Date - 3/14

SS Supt. – Wayne Strubberg, 32873 Teney Hollow Rd., Jerseyville, IL 62052

(618-372-7645)

NYI Pres. – Andrea Van Gilder, 285 Maple Summit Rd., Jerseyville, IL 62052

(217-946-1334)

Men's Min. Dir. – Wayne Strubberg, 32873 Teney Hollow Rd., Jerseyville, IL 62052

(618-372-7645)

Women's Min. Dir. - Shelly Holmes, 605 Wabash #3, Jerseyville, IL 62052

(618-498-5476)

NMI Pres. – Beth Frye, 17839 Liberty Ridge Rd., Grafton, IL 62037

(618-498-7753)

Church Board Sec. - Tina Baker, 20112 S. Creek Rd., Grafton, IL 62037

(618-498-6547)

Church Treas. - Craig Baker, 20112 S. Creek Rd., Grafton, IL 62037

(618-498-6547)

**Laclede** (Organized 1951) (021-0320)

Location – (mail: 7425 Norris Dr., Marion, IL 62959) Rt. 37 North, Laclede, IL 62426

Pastor – (4/27/2009) William D. Chenault (Mary), 7425 Norris Dr., Marion, IL 62959

(E-mail: doctorbillc@verizon.net; cell: 618-751-0213; 618-993-3167)

Review Date – 4/11

Sunday Night Worship Leader – Michael Ice (Joan), 4580 County Farm Rd., Salem, IL

62881 (E-mail: ice1@peoplepc.com; cell: 618-977-8863; home: 618-548-3505)

SS Supt. - Carl Lane, Rte. 1, Box 230, Edgewood, IL 62426

(618-245-6305)

NYI Pres. – Mark Harned, 363 Hanging Rock Rd., Flora, IL 62839

(618-662-2288)

NMI Pres. – Betty Nelson, 606 Hickory St., Edgewood, IL 62426

(618-236-4179)

Church Board Sec. - Irene Black, 2961 St. Rte. 37, Salem, IL 62881

(618-548-0361)

Church Treas. - Betty Nelson, 606 Hickory, Edgewood, IL 62426

(618-238-4179)

**Lincoln First** (Organized 1923) (021-0530)

Location – (Mail - P.O. Box 70) 2501 Woodlawn Rd., Lincoln, IL 62656

(Web Address: www.lincolnnazarene.org; E-mail: lincnazarene@verizon.net; 217-732-8362)

Pastor – (8/26/2001) Gregory Wooten (Luann), 215 Mayfair Dr., Lincoln, IL 62656

(E-mail: pgw@netzero.com; cell: 217-737-6132; home: 217-731-1969)

Review Date - Appointment

Music Dir. - Susan Becker, 213 Keokuk St., Lincoln, IL 62656

(E-mail: salkbecker@yahoo.com; 217-737-3976)

SS Supt. - Luann Wooten, 215 Mayfair Dr., Lincoln, IL 62656

(E-mail: lmgd@verizon.net; 217-732-1969)

Children's Min. Dir. - Marli Kretkowski, 1274 1000th Ave., Lincoln, IL 62656

(E-mail: kretkowski@netzero.net; 217-314-9384)

NYI Min. Dir./Pres. - Keith DeVore, 1018 Pulaski St., Lincoln, IL, 62656

(217-732-2939)

NMI Pres. - Kathie DeVore, 1018 Pulaski St., Lincoln, IL 62656

(E-mail: bobkatd@verizon.net; 217-735-1843)

Church Board Sec. - Kathie DeVore, 1018 Pulaski St., Lincoln, IL 62656

(E-mail: bobkatd@verizon.net; 217-735-1843)

Church Treas. - Bob DeVore, 1018 Pulaski St., Lincoln, IL 62656

(E-mail: bobkatd@verizon.net; 217-735-1843)

**Mahomet** (Organized 1927) (021-0540)

Location – 702 Turkey Farm Rd., Mahomet, IL 61853

(Web Address: www.mahometchurchofthenazarene.org; E-mail: braunig@mchsi.com;

fax: 217-586-4434; 217-586-4434)

Co-Pastors – (7/1/1995) Lutz &amp; Debra Braunig, 702 Turkey Farm Rd., Mahomet, IL 61853

(E-mail: braunig@mchsi.com; cell: 217-369-0365; home: 217-586-4434)

Review Date - 3/13

Music Dir. – Debra Braunig, 702 Turkey Farm Rd., Mahomet, IL 61853

(217-586-4434)



Chr. Ed. (Dir/Min) - Debra Braunig, 702 Turkey Farm Rd., Mahomet, IL 61853 (217-586-4434)  
 Prime Time Dir. - Wayne Gordon, 901 N. Maywood, Mahomet, IL 61853 (217-586-2866)  
 Women's Min. Dir. - Kathryn Neidel, 1251 D. Co. Rd. 400 E, Seymour, IL 61875 (217-418-9129)  
 NMI Pres. - Kathryn Neidel, 1251 D Co. Rd. 400 E, Seymour, IL 61875 (217-418-9129)  
 Church Board Sec. - Marilyn Buchanan, 1206 W. Francis Dr., Mahomet, IL 61853 (217-586-2735)  
 Church Treas. - David Sproul, 408 S. Briarfield Ct., Mahomet, IL 61853 (217-586-2597)

**Mansfield Community** (Organized 1911) (021-0550)

Location - (Mail - P.O. Box 216) 110 W. Griggs, Mansfield, IL 61854  
 (Web Address: [www.mansfieldnazarene.org](http://www.mansfieldnazarene.org); E-mail: [pc@mansfieldnazarene.org](mailto:pc@mansfieldnazarene.org); fax: 217-489-3841; 217-489-3841)  
 Pastor - (9/28/2003) Carlos Lonberger (Becky), 304 S. McKinley, Mansfield, IL 61854  
 (E-mail: [pc@mansfieldnazarene.org](mailto:pc@mansfieldnazarene.org); cell: 217-621-4578; 217-489-3841)  
 Review Date - Appointment  
 Music Dir. - Jolene Bauerle, 304 Howe, Mansfield, IL 61854 (217-489-4651)  
 SS Supt. - Neal Clark, 108 W. Griggs, Mansfield, IL 61854  
 (E-mail: [NealClark@MansfieldNazarene.org](mailto:NealClark@MansfieldNazarene.org); 217-489-9269)  
 Children's Min. Dir. - Becky Lonberger, 304 S. McKinley, P.O. Box 216, Mansfield, IL 61854  
 (E-mail: [beckylonberger@mansfieldnazarene.org](mailto:beckylonberger@mansfieldnazarene.org); 217-489-3841)  
 NYI Min. Dir./Pres. - Neal Clark, 108 W. Griggs, Mansfield, IL, 61854  
 (E-mail: [NealClark@mansfieldnazarene.org](mailto:NealClark@mansfieldnazarene.org); 217-489-9269)  
 Youth Pastor - Marji Lonberger, 304 S. McKinley, P.O. Box 216, Mansfield, IL, 61854  
 (E-mail: [mlonberg@olivet.edu](mailto:mlonberg@olivet.edu); cell: 217-621-2295; 217-489-3841)  
 Titus Women - Donnette Brewer, 773 E. Old Rte. 47, Monticello, IL 61856  
 (E-mail: [donnettebrewer@mansfieldnazarene.org](mailto:donnettebrewer@mansfieldnazarene.org), 217-649-9314)  
 Women's Min. Dir. - Sandy Kline, 807 S. Hamilton, Monticello, IL 61856  
 (E-mail: [SandyKline@mansfieldnazarene.org](mailto:SandyKline@mansfieldnazarene.org); 217-762-7624)  
 NMI Pres. - Tammy McMasters, 207 S. McKinley St., Mansfield, IL 61854  
 (E-mail: [TammyMcMasters@mansfieldnazarene.org](mailto:TammyMcMasters@mansfieldnazarene.org); 217-489-9300)  
 Church Board Sec. - Neal Clark, 108 W. Griggs, Mansfield, IL 61854  
 (E-mail: [NealClark@mansfieldnazarene.org](mailto:NealClark@mansfieldnazarene.org); 217-489-9269)  
 Church Treas. - Rosemary Clark, P.O. Box 463, Mansfield, IL 61854 (217-489-2871)

**Marion First** (Organized 1947) (021-0560)

Location - 809 West White St., Marion, IL 62959  
 (E-mail: [marionfirst@netzero.net](mailto:marionfirst@netzero.net); fax: 618-993-8999; 618-993-6860)  
 Pastor - (12/24/2006) Robert Parker (Connie), 1204 S. Duncan, Marion, IL 62959  
 (E-mail: [parkers@netzero.net](mailto:parkers@netzero.net); cell: 618-638-4787; home: 618-997-1694)  
 Review Date - 12/12  
 Music Dir. - Clarence Cawvey, 213 S. 18th St., Herrin, IL 62948 (618-942-2634)  
 NYI Min. Dir./Pres. - Tim Brandon, 14823 Lighthouse Rd., Pittsburg, IL 62974  
 NMI Pres. - Debbie Taylor, 9798 Saraville Rd, Marion, IL 62959  
 Church Board Sec. - Diane Richardson, 312 W. Blvd, Marion, IL 62959 (618-997-6754)  
 Church Treas. - Donna Ninness, 8444 Davis Prairie Rd., Marion, IL 62959 (618-982-2901)

**Marshall** (Organized 1942) (021-0580)

Location - 1110 S. 9th St., Marshall, IL 62441  
 (E-mail: [sjgocking@verizon.net](mailto:sjgocking@verizon.net); 217-826-8653)  
 Pastor - (1/4/2006) Stephen Gocking (Joan), 1110 S. 9th St., Marshall, IL 62441  
 (E-mail: [sjgocking@aol.com](mailto:sjgocking@aol.com); 217-826-1029)  
 Review Date - 1/12  
 SS Supt. - Mary May, 19592 N. Dunlap Rd., Dennison, IL 62423 (217-251-9690)  
 Women's Min. Dir. - Lace Wallace, 605 N. Michigan Ave., Marshall, IL 62441  
 (217-251-0347)  
 NMI Pres. - Janis Kesler, 1131 Vine St., Marshall, IL 62441 (217-251-9568)

Church Board Sec. - Elaine Fritcher, 406 Hickory, Marshall, IL 62441 (217-826-6031)  
Church Treas. - Pat Phillips, 307 N. 10<sup>th</sup> St., Marshall, IL 62441 (217-826-5791)

**Mattoon East Side** (Organized 1957) (021-0591)

Location – (Mail - P.O. Box 798) 2129 S. 9th St., Mattoon, IL 61938  
(Web Address: esnmatt.com; E-mail: esnaz1@consolidated.net; 217-258-6519)

Pastor – (1/1/1995) John Connett (Louise), 904 Wabash Ave., Mattoon, IL 61938  
(E-mail: connett@consolidated.com; cell: 217-273-5585; home: 217-234-7203)

Review Date - 01/13

Home Life Pastor - Zandra Anderson, 11785 Decker Springs Rd., Charleston, IL 61920  
(217-345-8669)

Music Dir. - Mark Eadie, 1286 E. Co. Rd. 100 N., Arcola, IL 61910 (217-268-3185)

SS Supt. - Jani Lindsey, 904 Wabash Ave., Mattoon, IL 61938 (217-273-2119)

NYI Min. Dir./Pres. – Nick Harford, 1301 S. 14<sup>th</sup> St., Mattoon, IL, 61938  
(E-mail: harf72@gmail.com; 217-273-9750)

NMI Pres. - Helen Townley, 1116 S. 16th St., Mattoon, IL 61938  
(E-mail: helen25@consolidated.net; 217-234-9603)

Church Board Sec. - Emilie Vandever, 16410 Forest View, Charleston, IL 61938  
(E-mail: cekv@mchsi.com; 217-532-3040)

Church Treas. - Eneatha Secrest, 3313 Chestnut Ave., Mattoon, IL 61938 (217-258-6750)

**Mattoon Real Life Community** (Organized 1934) (021-0590)

Location – 2220 Champaign Ave., Mattoon, IL 61938 (Web Address: RealLife-cc.com;  
E-mail: reallifecc@consolidated.net; fax: 217-234-3212; 217-234-3212)

Pastor – (3/1/2004) Walter Sheets (Barbara), 905 Annis, Mattoon, IL 61938  
(E-mail: pastorsheets@consolidated.net; cell: 217-620-1654)

Review Date - 03/14

Assoc. Pastor - Barbara Sheets (Walter), 905 Annis Ave., Mattoon, IL 61938  
(E-mail: pastorsheets@msn.com; cell: 217-620-2074; home: 217-235-1654)

Counselor - Sue Wright, 16718 NCR 900 E., Arcola, IL 61910  
(E-mail: swright@consolidated.net; cell: 217-246-3554; home: 217-856-3552)

Music Dir. - John McHenry, 720 N. 29th St., Mattoon, IL 61938  
(E-mail: johnemac@consolidated.net; 217-234-2935)

Chr. Ed. (Dir/Min) - Barbara Sheets, 905 Annis Ave., Mattoon, IL 61938  
(E-mail: pastorsheets@msn.com; cell: 217-620-2074; home: 217-235-1654)

SS Supt. - John Messer, 7875 Berea Ln., Charleston, IL 61920  
(E-mail: jmmesser@eiu.edu; cell: 217-549-2982; home: 217-345-9579)

Children's Min. Dir. - Debbie Van Meter, 2505 Moultrie Ave., Mattoon, IL 61938  
(E-mail: vanmeter@consolidated.net; cell: 217-460-1167; home: 217-258-8979)

NYI Min. Dir./Pres. - Mandy Kasey, 2404 Champaign Ave., Mattoon, IL, 61938  
(E-mail: jmkasey@mchsi.com; cell: 217-273-8939; home: 217-234-4084)

Adult Min. Dir. - Barbara Sheets, 905 Annis Ave., Mattoon, IL 61938  
(E-mail: pastorsheets@msn.com; cell: 217-620-2074; home: 217-235-1654)

Men's Min. Dir. - Burt Wright, 1013 Lafayette Ave., Mattoon, IL 61938 (217-273-5682)

Women's Min. Dir. - Barbara Sheets, 905 Annis Ave., Mattoon, IL 61938  
(E-mail: pastorsheets@msn.com; cell: 217-620-2074; home: 217-235-1654)

NMI Pres. - Margaret Messer, 7875 Berea Ln., Charleston, IL 61920  
(E-mail: mkmesser@eiu.edu; cell: 217-549-7875; home: 217-345-9579)

Work & Witness Coord. - Jerry Maddox Rte. 1, Box 143, Stewardson, IL 62463  
(E-mail: jmaddox@consolidated.net; cell: 217-663-0188; home: 217-644-2448)

CLT Dir. - Barbara Sheets, 905 Annis Ave., Mattoon, IL 61938  
(E-mail: pastorsheets@msn.com; cell: 217-620-2074; home: 217-235-1654)

Church Board Sec. - Margaret Messer, 7875 Berea Ln., Charleston, IL 61920  
(E-mail: mkmesser@eiu.edu; cell: 217-549-7875; home: 217-345-9579)

Church Treas. – Mona McHenry, 720 N. 29<sup>th</sup> St., Mattoon, IL 61938  
(E-mail: reallifecc@consolidated.net; 217-234-3212)

**Monticello** (Organized 1939) (021-0620)

Location – 301 W. Wilson St., Monticello, IL 61856

Pastor – (8/3/2003) John Francis (Donna), 908 S. Buchanan Dr., Monticello, IL 61856

(E-mail: jfvue@yahoo.com; 217-817-5090)

Review Date - 08/13

Music Dir. - Donna Francis, 908 S. Buchannan Dr., Monticello, IL 61856

(E-mail: singermom2000@yahoo.com; 217-817-5090)

SS Supt. – Gloria Isbell, 280 S. Hinkley St., Bement, IL 61813

(217-671-0626)

NYI Min. Dir./Pres. - Donna Francis, 908 S. Buchanan Dr., Monticello, IL, 61856

(E-mail: singermom2000@yahoo.com; 217-8)

Adult Min. Dir. - Donna Francis, 908 S. Buchanan Dr., Monticello, IL 61856

(E-mail: singermom2000@yahoo.com; 217-817-5090)

Men's Min. Dir. - Louis Isbell, 280 S. Hinkley St., Bement, IL 61813

(217-671-0626)

NMI Pres. - Betty Karnes, 521 N. Chase, Monticello, IL 61856

(E-mail: BKarnes35@yahoo.com; 217-762-9324)

CLT Dir. - Marjorie Gillett, 409 W. Holden, Tolono, IL 61880

(217-485-3970)

Church Board Sec. – James Gocking, 1104 Poplar, Monticello, IL 61856

(E-mail: jagocking1@netzero.net; 217-762-7794)

Church Treas. - Teresa Karnes, 300 N. Greely, Monticello, IL 61856

(E-mail: TKarnes99@yahoo.com; 217-762-9543)

### **Mount Carmel** (Organized 1934) (021-0640)

Location – (Mail - 214 W. 7th) 218 W. 7th St., Mount Carmel, IL 62863

(E-mail: mtcnazarene@verizon.net; 618-262-5778)

Pastor – (6/5/2005) Willard Anderson (Sally), 1008 Bradley Dr., Olney, IL 62450

(E-mail: w\_anderson@verizon.net; cell: 618-838-8677; home: 618-392-0212)

Review Date - Appointment

Assoc. Pastor - Kathy Anderson, 1008 Bradley Dr., Olney, IL 62450

(E-mail: wskanderson2@verizon.net; 618-392-0212)

SS Supt. - Donnie Renner, Apt 314, 330 W. 10th St, Mount Carmel, IL 62863

(E-mail: donnie929@hotmail.com; 618-262-8735)

NMI Pres. - Judie Renner, Apt. 314, 330 W. 10th St., Mount Carmel, IL 62863

(E-mail: judythanne@hotmail.com; 618-262-8735)

Church Board Sec. - Dorothy Peach, 8389 N. 1950 Blvd., Mount Carmel, IL 62863

(E-mail: mtcnazarene@verizon.net; 618-262-4549)

Church Treas. - Larry Benham, 917 Bainum St., Mount Carmel, IL 62863

(E-mail: igbdoibro@yahoo.com; 618-262-4220)

### **Mount Erie** (Organized 1942) (021-0650)

Location – (Mail - P.O. Box 67) Rte. 161 W., Mount Erie, IL 62446

(E-mail: msmeyer79@gmail.com; fax: 618-854-2546; 618-854-2546)

Pastor – (7/1/2006) Michael Meyer (Trudy), P.O. Box 62, 101 E. South St., Mount Erie, IL

62446 (E-mail: msmeyer79@gmail.com; 618-854-2546)

Review Date - Appointment

Assoc. Pastor - Trudy Meyer (Mike), P.O. Box 62, 101 E. South, Mount Erie, IL 62446

(E-mail: chosen1@wabash.net; cell: 618-383-1426; 618-854-2546)

Music Dir. - Nile Williams, P.O. Box 104, Mount Erie, IL 62446

(618-854-2751)

SS Supt. - Duane McKinney, Rte. 1, Mount Erie, IL 62446

(618-854-2213)

Children's Min. Dir. - Trudy Meyer, P.O. Box 62, 101 E. South, Mount Erie, IL 62446

(E-mail: chosen1@wabash.net; cell: 618-383-1426; 618-854-2546)

NYI Min. Dir./Pres. - Kathy Brach, 302 S. Milner St., Cisne, IL, 62823

(618-673-2028)

NMI Pres. – Trudy Meyer, P.O. Box 62, 101 E. South, Mount Erie, IL 62446

(E-mail: chosen1@wabash.net; cell: 618-383-1426; 618-854-2546)

Church Board Sec. - Donna Williams, P.O. Box 104, Mount Erie, IL 62446

(618-854-2751)

Church Treas. - Samantha McKinney, P.O. Box 111, Mount Erie, IL 62446 (618-854-2393)

### **Mount Sterling** (Organized 1961) (021-0655)

Location – 400 E. Franklin St., Mount Sterling, IL 62353

(E-mail: steveboze@yahoo.com; 217-773-2569)

Pastor – (9/9/2008) Steven Boze (Sandy), P.O. Box 462, 113 N. Chandler St., Griggsville, IL 62340 (E-mail: steve\_boze@yahoo.com; cell: 217-617-3643; home: 217-833-2747)  
Review Date - Appointment  
Church Board Sec. – Deb Putman, 400 E. Franklin, Mt. Sterling, IL 62353 (217-323-2542)  
Church Treas. - William Rebman 511 Washington St. Beardstown, IL 62618  
(217-323-2542)

**Mount Vernon Faith** (Organized 1922) (021-0660)

Location – (Mail - 102 S. 33rd St.) 601 S. 42nd St., Mount Vernon, IL 62864  
(Web Address: www.faithnazarene.net; E-mail: esprinkle102@charter.net; 618-242-5049)  
Pastor – (6/21/1994) Edwin Sprinkle (Pam), 102 S. 33rd St., Mount Vernon, IL 62864  
(E-mail: esprinkle102@charter.net; cell: 618-237-1421; home: 618-244-5319)  
Review Date - 07/14  
Music Dir. - Ed Sprinkle, 102 S. 33rd St., Mount Vernon, IL 62864  
(E-mail: esprinkle102@charter.net; cell: 618-237-1421; home: 618-244-5319)  
Vis. Min. - Ken Chambliss, 16876 E. Fairfield Rd., Mount Vernon, IL 62864  
(E-mail: pumpkin1311@sbcglobal.net; 618-242-1290)  
SS Supt. - Pam Sprinkle, 102 S. 33rd St., Mount Vernon, IL 62864  
(E-mail: esprinkle102@charter.net; cell: 618-237-1422; home: 618-244-5319)  
NYI Min. Dir./Pres. - Tim Sprinkle, 102 S. 33rd St., Mount Vernon, IL, 62864  
(E-mail: retrocheese@hotmail.com; cell: 618-237-1424; home: 618-244-5319)  
Adult Min. Dir. - Paul Cook, 13850 N. Condor Ln., Bluford, IL 62814  
(E-mail: ccook@mvn.net; 618-732-6165)  
Prime Time Dir. - Mary Lou Florence, 4225 Rose Ln., Mount Vernon, IL 62864  
(E-mail: mlflorence1@netzero.net; 618-242-3799)  
Men's Min. Dir. - Terry Boles, 3109 Mulberry St., Mount Vernon, IL 62864  
(E-mail: thebolesfamily2008@yahoo.com; cell: 618-315-9997; home: 618-242-2293)  
NMI Pres. - Carol Cook, 13850 N. Condor Ln., Bluford, IL 62814  
(E-mail: ccook@mvn.net; 618-732-6165)  
Church Board Sec. - Terry Boles 3109 Mulberry St., Mount Vernon, IL 62864  
(E-mail: thebolesfamily2008@yahoo.com; cell: 618-315-9997; home: 618-242-2293)  
Church Treas. - Heather Boles 3109 Mulberry St., Mount Vernon, IL 62864  
(E-mail: thebolesfamily2008@yahoo.com; cell: 618-315-9987; home: 618-242-2293)

**Murphysboro** (Organized 1919) (021-0680)

Location – (Mail - P.O. Box 905) Walnut & 7th St., Murphysboro, IL 62966  
(E-mail: jimfrye2@yahoo.com; 618-684-2624)  
Pastor – (1/6/2008) Jim Frye (Cindy), 32 Candy Lane, Murphysboro, IL 62966  
(E-mail: jimfrye2@yahoo.com; cell: 618-559-1740; home: 618-687-1045)  
Review Date - 01/14  
Music Dir. - Jeff Loring, 1727 Dr. Spring Rd., DeSoto, IL 62924  
(E-mail: loring01@mchsi.com; 618-542-7493)  
SS Supt. – Paula Heine, 177 Fiddler Ridge Rd., Murphysboro, IL 62966  
(E-mail: paula.heine@yahoo.com; 618-684-3761)  
(E-mail: valkyrie6866@hotmail.com; 618-985-4796)  
NYI Min. Dir./Pres. - Jeff Loring, 1727 Dr. Spring Rd., DeSoto, IL, 62924  
(E-mail: loring01@mchsi.com; cell: 618-542-7493)  
Men's Min. Dir. – Dan Griffith, 102 Zimmerman, Carterville, IL 62918  
(E-mail: valkyrie6866@hotmail.com; 618-985-4796)  
Women's Min. Dir. - Sandy Loring, 1727 Dr. Spring Rd., DeSoto, IL  
(E-mail: loring01@mchsi.com; 618-987-2100)  
NMI Pres. – Joyce Stearns, 507 Murphy, Murphysboro, IL 62966  
(E-mail: cwsjes@aol.com; 618-687-1456)  
Church Board Sec. – Mary Jane Will, 1483 E. Grange Hall Rd., Murphysboro, IL 62966  
(E-mail: mjjw2855@gmail.com)  
Church Treas. – Cindy Hansil, 2309 Clay St., Murphysboro, IL 62966  
(E-mail: cindy@tboc.com)

**Nebo** (Organized 1929) (021-0690)

Location – 13172 Co. Hwy. 7, Nebo, IL 62355 (E-mail: nebonaz@irtc.net; 217-734-2135)

Pastor – (8/1/2004) Darin Workman (Lori), 13178 Co. Hwy. 7, Nebo, IL 62355

(E-mail: dlworkman@adams.net; cell: 217-371-2760; home: 217-734-2803)

Review Date - 08/14

Music Dir. - Lori Workman, 13178 Co. Hwy. 7, Nebo, IL 62355

(E-mail: dlworkman@adams.net; 217-734-2803)

SS Supt. - June Daniels, 40833 Co. Hwy. 10, Nebo, IL 62355

(E-mail: mahog@adams.net; 217-34-9025)

NMI Pres. - JoAnn Hobbs, 109 Parkview, P.O. Box 275, Pleasant Hill, IL 62366

(217-734-2472)

Church Board Sec. - JoAnn Hill, 41619 Co. Hwy. 10, Nebo, IL 62355

(E-mail: jah55@irtc.net; 217-734-9079)

Church Treas. – Ruth Ann Borrowman, 10995 445<sup>th</sup> St., Nebo, IL 62355

(E-mail: edruthborrowman@irtc.net; 217-491-2487)

**Oakwood** (Organized 1937) (021-0720)

Location – (Mail - P.O. Box 356) 311 E. U.S. 150, Oakwood, IL 61858

(E-mail: bvconnell@sbcglobal.net; fax: 217-354-4408; 217-354-4996)

Pastor – (11/20/1997) William Connell (Vicky), 311 E. U.S. Rte. 150, Oakwood, IL 61858

(E-mail: bvconnell@sbcglobal.net; cell: 217-497-2810; 217-354-2808)

Review Date - Appointment

SS Supt. – John Hinote, P. O. Box 412, Fairmount, IL 61841

(217-733-2878)

Childcare/School Dir/Principal – Alicia Hance, 928 Cunningham, Danville, IL 61834

(217-443-9529)

NMI Pres. - Wanetta Freed, P.O. Box 96, Fairmont, IL 61841

(217-733-2467)

Work &amp; Witness Coord. – John Hinote, P. O. Box 412, Fairmount, IL 61841

(217-733-2878)

Church Board Sec. - Cindy Henry, 7 N. Fifth St., Danville, IL 61832

(217-799-6283)

Church Treas. - Vicky Connell, 311 E. U.S. Rte. 150, Oakwood, IL 61858

(E-mail: bvconnell@sbcglobal.net; cell: 217-799-7283; home: 217-354-2808)

**Ogden** (Organized 1932) (021-0730)

Location – (P.O. Box 364) 206 N. Market St., Ogden, IL 61859

(Web Address: www.ogdenazarene.org; 217-582-2200)

Pastor – (6/13/2002) Jonathan Garlock (Delphine), P.O. Box 161, 117 N. Lynn, Ogden, IL 61859

(E-mail: revjong@comcast.net; 217-621-6199)

Review Date - 6/12

Assoc. Pastor - Dennis Anglin, P. O. Box 102, Fithian, IL 61844

(E-mail: padredaa@msn.com; 217-548-2002)

Assoc. Pastor - Donald Johnson, P.O. Box 165, Fairmount, IL 61841

(E-mail: theRev63@aol.com; 217-733-2639)

Music Dir. – Ruth Bensyl, P.O. Box 228, Ogden, IL 61859

(E-mail: rabensyl@comcast.net; 217-582-2977)

SS Supt. - Kathy Crowell, St. Joseph, IL (E-mail: susieq9552@yahoo.com; 217-840-8201)

NYI Min. Dir./Pres. - Chris Thomas, P.O. Box, Ogden, IL 61859

(E-mail: cathomas07@gmail.com)

NMI Pres. – Melinda Palmisano, 106 N. Williams, P.O. Box 219, Fithian, IL 61844

Church Board Sec. - Kathy Crowell, St. Joseph, IL

(E-mail: susieq9552@yahoo.com; 217-840-8201)

Church Treas. - Sharon Johnson, 407 E. Court, P.O. Box 165, Fairmont, IL (217-733-2639)

**Olivet** (Organized 1912) (021-0740)

Location – (Mail - 5078 Olivet Rd.) 5054 Olivet Road, Georgetown, IL 61846

(E-mail: revjpb@aol.com; 217-662-2460)

Pastor – (11/20/1992) James Blue (Christinia), 5078 Olivet Rd., Georgetown, IL 61846

(E-mail: revjpb@aol.com; cell: 217-497-2461; 217-662-6924)

Review Date - 11/10

Music Dir. - Judy Griffith, 304 Garfield, Georgetown, IL 61846

(217-662-8656)

SS Supt. - Christinia Blue, 5078 Olivet Rd., Georgetown, IL 61846  
 (E-mail: Nanab25@aol.com; 217-662-6924)  
 NYI Pres. – Jim and Carla Blue, 17059 E. 1700 N. Rd., Chrisman, IL 61924  
 (217-269-2777)  
 Women's Min. Dir. - Elaine Garwood, 13294 E. 2240th Rd., Chrisman, IL 61924  
 (217-269-2807)  
 Church Board Sec. - JaNell Stark, 15409 College Ave., Georgetown, IL 61846  
 (217-799-3273)  
 Church Treas. - Annette Smith, 15419 E. 470 N. Rd., Ridge Farm, IL 61870  
 (217-662-8323)

**Olney** (Organized 1927) (021-0750)

Location – (Mail - P.O. Box 249) 1411 N. Walnut St., Olney, IL 62450  
 (E-mail: Firstnaz@mail.com; 618-392-0986)  
 Pastor – (7/19/2009) Chris Breeden (Zoe), 1705 Mary Ln., Olney, IL 62450  
 (E-mail: nazpreacher2003@yahoo.com, chrizoe@localnet.com; 618-843-6752)  
 Review Date - 7/11  
 SS Supt. – Sandy Whitney, 807 W. North Ave., Olney, IL 62450 (618-393-7112)  
 NYI Min. Dir./Pres. - Cody Lomas, 900 S. Camp, Olney, IL, 62450 (618-392-7050)  
 Men's Min. Dir. - Pat Morgan, 703 Antioch Ln., Noble, IL 62868 (618-723-2904)  
 NMI Pres. – Andrea Baker, 1403 W. Mack Ave., Olney, IL 62450 (618-843-6084)  
 Church Board Sec. - Sandy Whitney, 807 W. North Ave., Olney, IL 62450 (618-393-7112)  
 Church Treas. - Steve Baker, 1403 W. Mack, Olney, IL 62450 (618-843-6084)

**Omaha** (Organized 1949) (021-0760)

Location – (Mail - P.O. Box 57) 2nd and Edwards, Omaha, IL 62871  
 (E-mail: omahanazarene@yahoo.com; 618-962-3268)  
 Pastor – (10/6/2006) Bobby Brewer (Margie), 315 Second St., P.O. Box 57, Omaha, IL 62871  
 (E-mail: omahanazarene@yahoo.com; cell: 765-749-1331; home: 618-962-3268)  
 Review Date – Appointment  
 Worship Min. - Margie Brewer, 315 2nd St., P.O. Box 57, Omaha, IL 62871  
 (E-mail: margieliew@yahoo.com; 618-962-3268)  
 Compassionate Min. Dir. - Lori Gross, 2051 Awalt Ln., Omaha, IL 62871  
 (E-mail: lorigross@hotmail.com; 618-962-3081)  
 SS Supt. – Nancy Hiel, Co. Rd., 1200 N. Enfield, IL 62835  
 (E-mail: mommyhiel@yahoo.com; 618-384-1545)  
 Children's Min. Dir. - Margie Brewer, 315 2nd St., P.O. Box 57, Omaha, IL 62871  
 (E-mail: margieliew@yahoo.com; 618-962-3268)  
 Adult Min. Dir. - Bobby Brewer, 315 2nd St., P.O. Box 57, Omaha, IL 62871  
 (E-mail: omahanazarene@yahoo.com; 618-962-3268)  
 NMI Pres. - Margie Brewer, 315 2nd St., P.O. Box 57, Omaha, IL 62871  
 (E-mail: margieliew@yahoo.com; 618-962-3268)  
 Church Board Sec. - Lori Gross, 22500 Awalt Ln., Omaha, IL 62871  
 (E-mail: lorigross@hotmail.com; 618-962-3081)  
 Church Treas. - Lori Gross, 22500 Awalt Ln., Omaha, IL 62871  
 (E-mail: lorigross@hotmail.com; 618-962-3081)

**Pana First** (Organized 1924) (021-0770)

Location – (Mail - P.O. Box 257) 1200 E. 6th St., Pana, IL 62557  
 (Web Address: 1stnaz.org; E-mail: shortpreach2@hotmail.com; 217-562-5346)  
 Pastor – (7/1/1998) Allen Ebbler (Vicki), P.O. Box 257, 300 N. Poplar, Pana, IL 62557  
 (E-mail: shortpreach2@hotmail.com; 217-273-5713)  
 Review Date - 07/12  
 Assoc. Pastor - Lila Chaplin (Richard), 416 S. Fair Ave., Pana, IL 62557 (217-823-3214)  
 Music Dir. – Brett Stewardson, 201 Maple St., Pana, IL 62557 (217-273-1060)  
 Vis. Min. – Reva Wooldard, 1105 E. Second St., Pana, IL 62557 (217-562-4309)  
 SS Supt. - Scott Sims, 1015 Fair Ave., Pana, IL 62557 (217-823-1788)  
 Children's Min. Dir. - Cindy Smedley, 311 State St., Pana, IL 62557 (217-827-7721)

NYI Min. Dir./Pres. - Heather Phillips, 205 Grant St., Pana, IL, 62557 (217-562-2757)  
 Adult Min. Dir. - Lloyd Woolard, 1105 E. 2nd St., Pana, IL 62557 (217-562-4309)  
 Prime Time Dir. - Lila Chaplin, 416 South Fair Ave., Pana, IL 62557 (217-823-3214)  
 Men's Min. Dir. - Mike Cross, 600 S. Poplar, Pana, IL 62557 (217-820-1429)  
 Women's Min. Dir. - Jan Locke, 215 E. Central St., Nokomis, IL 62568 (217-563-2913)  
 NMI Pres. - Becky Wardall, 1560 E. 350 North Rd., Pana, IL 62557 (217-827-2214)  
 CLT Dir. - April Bergland, 713 E. Washington St., Pana, IL 62557 (217-562-5616)  
 Church Board Sec. - Doris Walker, P.O. Box 74, Pana, IL 62557 (217-562-2070)  
 Church Treas. - Becky Miller, 505 S. Poplar, Pana, IL 62557 (217-562-4330)

**Paris First** (Organized 1925) (021-0780)

Location - 921 Shaw Ave., Paris, IL 61944 (E-mail: patroning@verizon.net; 217-465-6030)  
 Pastor - (2/22/2009) Ronald Ingram (Patty), 305 Manier St., Paris, IL 61944  
 (E-mail: patroning@verizon.net; cell: 217-497-0308; home: 217-466-9064)

Review Date - 2/11

Music Dir. - Miriam St. John, 16274 E. 600 St. Rd., Paris, IL 61944 (217-463-3203)  
 SS Supt. - Vada Kirby, 511 E. LaSalle, Paris, IL 61944 (217-465-4782)  
 Children's Min. Dir. - Linda Abrams, 715 E. Wood St., Paris, IL 61944 (217-463-2680)  
 Men's Min. Dir. - Phil Tingley, 405 W. Arthur, Paris, IL 61944 (217-463-2127)  
 Women's Min. Dir. - Patty Ingram, 305 Manier, Paris, IL 61944 (217-466-9064)  
 NMI Pres. - Joan Trine, 9257 E. 1200th Rd., Paris, IL 61944 (217-465-4208)  
 Work & Witness Coord. - Bud Kirby 511 E. LaSalle, Paris, IL 61944 (217-465-4782)  
 Church Board Sec. - Brenda Mattingly, Box 23, Vermillion, IL 61955 (217-712-0190)  
 Church Treas. - Billie Seals, 201 Grandview, Paris, IL 61944 (217-466-5900)

**Pittsfield** (Organized 1938) (021-0790)

Location - 227 W. Washington, Pittsfield, IL 62363 (Web Address: www.pittsfieldnaz.org;  
 E-mail: nazoffice@verizon.net; fax: 217-285-4091; 217-285-4091)  
 Pastor - (10/1/2000) Ronald Baker (Annette), 14 Hope Ave., Pittsfield, IL 62363  
 (E-mail: nazpastor@verizon.net; cell: 217-473-2088; 217-285-2011)

Review Date - 10/10

Youth Pastor - William Guffey (Dennette), 403 S. Sycamore, Pittsfield, IL 62363  
 (E-mail: nazyouth@verizon.net; cell: 217-371-5515)  
 Music Dir. - Cleve Curry, 45206 320th Ave., Griggsville, IL 62340 (217-833-2500)  
 SS Supt. - Fred Ruzich, 430 Piper Ln., Pittsfield, IL 62363 (217-285-4807)  
 Vis. Min. - Pam Stevens, 21724 Pike 9109, Louisiana, MO 63353 (573-754-0840)  
 Children's Min. Dir. - Denise Booth, 920 Lowry St., Pittsfield, IL 62363 (212-854-4137)  
 NYI Pres. - Michelle Kirk, 42656 270<sup>th</sup> Ave., Griggsville, IL 62340 (217-285-5818)  
 Adult Min. Dir. - Ron Booth, 462 Jill St., Pittsfield, IL 62363 (217-285-2426)  
 Prime Time Dir. - Evelyn Workman, P.O. Box 563, Griggsville, IL 62340 (217-833-2760)  
 Bess Wade, 347 Curtis St., Pittsfield, IL 62363 (217-285-6990)  
 Single Adult Min. Dir. - Roxanne Cawthon, Box 392, Perry, IL 62362 (217-440-9401)  
 Men's Min. Dir. - Don Kirk, 315 Justice Dr., Pittsfield, IL 62363 (217-285-5711)  
 Women's Min. Dir. - Annette Baker, 14 Hope Ave., Pittsfield, IL 62363 (217-285-2011)  
 NMI Pres. - Linda Kirk, 42480 270th Ave., Griggsville, IL (217-285-6201)  
 Work & Witness Coord. - Dennis Wade 39041 160th Ave., Nebo, IL 62355 (217-734-2925)  
 CLT Dir. - Norma Shotts, P.O. Box 76, Pleasant Hill, IL 62366 (217-734-2136)  
 Church Board Sec. - Linda Kirk, 42480 270th Ave., Griggsville, IL (217-285-6201)  
 Church Treas. - William Shotts, 315 N. Memorial, Pittsfield, IL 62363 (217-285-2222)

**Quincy Emmanuel** (Organized 1944) (021-0800)

Location - 1527 Madison, Quincy, IL 62301 (Web Address: www.emmanuelnazarene.org;  
 E-mail: teenrev@aol.com; 217-222-9273)  
 Pastor - (7/13/2008) Chad Garinger (Kelly), 2901 Windy Hill Rd., Quincy, IL 62305  
 (E-mail: teenrev@aol.com; cell: 217-617-8255; home: 217-222-6760)

Review Date - 7/14

SS Supt. - Lavina Glas, 939 S. 20th, Quincy, IL 62301 (217-222-9723)  
 NYI Pres. - Bill Bryan, 1501 Jackson, Quincy, IL 62301 (217-224-4708)

Men's Min. Dir. - Bill Glas, 939 S. 20th, Quincy, IL 62301 (217-222-9723)  
Women's Min. Dir. - Kelly Garinger, 2901 Windy Hill Rd., Quincy, IL 62305  
(E-mail: kellyann278@aol.com; 217-222-6760)  
NMI Pres. - Kelly Garinger, 2901 Windy Hill Rd., Quincy, IL 62305  
(E-mail: kellyann278@aol.com; 217-222-6760)  
Church Board Sec. - Sheila Capp-Taber, 2020 Madison, Quincy, IL 62301  
(E-mail: scapp@brcn.edu; 217-224-0954)  
Church Treas. - Donald Brown, 9611 Rock Quarry Rd., Quincy, IL 62305 (217-885-3495)

**Rantoul** (Organized 1924) (021-0810)

Location – 603 E. Grove, Rantoul, IL 61866 (Web Address: www.rantoulnazarene.org;  
E-mail: nazarenechurch@mchsi.com; 217-892-9303)  
Pastor – (9/1/1979) Michael Curtis (Kathy), 204 N. Sheldon, Rantoul, IL 61866  
(E-mail: mecurtis@mchsi.com; cell: 217-714-3270; home: 217-892-9303)  
Review Date - 09/10  
Music Dir. - Kathy Curtis, 204 N. Sheldon, Rantoul, IL 61866  
(E-mail: kcurtis@mchsi.com; 217-892-9303)  
SS Supt. – Mary Loy, 505 W. Champaign Ave., Rantoul, IL 61866  
(E-mail: gmastoy@aol.com; 217—893-9180)  
Children's Min. Dir. - Ruth Kulmala, 1317 Cheryl Dr., Rantoul, IL 61866  
(E-mail: ruth@rekulmala.com; 217-893-4176)  
NYI Min. Dir./Pres. - Lee Abner, 311 Indian Hills Dr., Rantoul, IL, 61866  
(E-mail: Lee.Abner@cib.is.com; 217-893-3017)  
Prime Time Dir. - Harold and Dottie Loy, 532 Garden, Rantoul, IL 61866  
(E-mail: HAROLDEagle@aol.com; 217-892-9168)  
Single Adult Min. Dir. - Judy Hinkley, 1012 Eastview, Rantoul, IL 61866  
(E-mail: judithhinkley@yahoo.com; 217-892-8229)  
Men's Min. Dir. - Kai Kulmala, 1317 Cheryl, Rantoul, IL 61866  
(E-mail: KAI55@mchsi.com; 217-893-4176)  
Women's Min. Dir. – Kathy Curtis, 204 N. Sheldon, Rantoul, IL 61866  
(E-mail: kcurtis@mchsi.com; 217-892-9303)  
NMI Pres. - Kay Eberhardt, 219 W. Main St., Melvin, IL 60952  
(E-mail: Herelam4Jesus@aol.com; 217-419-5086)  
Church Board Sec. - Mark McCusker, 598 Pinecrest, Rantoul, IL 61866  
(E-mail: mark.mccusker@mail.rcs.k12.il.us; 217-893-8734)  
Church Treas. - Jennifer Abner, 311 Indian Hills Dr., Rantoul, IL 61866  
(E-mail: jsabner@aol.com; 217-893-3017)

**Roxana** (Organized 1926) (021-0850)

Location – (Mail - P.O. Box 55) 500 N. Central Ave., Roxana, IL 62084  
(Web Address: roxananaz.com; E-mail: church.office@roxananaz.com;  
fax: 618-254-4032; 618-254-4026)  
Pastor – (5/5/1994) Lawrence Lacher (Lisa), 200 McCurdy, Roxana, IL 62084  
(E-mail: llacher@roxananaz.com; 618-254-5547)  
Review Date - 05/12  
Assoc. Pastor of Worship & Pastoral Care - Doug Krassow (Jan), 239 S. Central Ave.,  
Wood River, IL 62095 (E-mail: dougkrassow@peoplepc.com; 618-717-2855)  
Dir. Assimilation & Discipleship – Janice Forgach, 45 Bellievue #4, Collinsville, IL 62234  
(E-mail: moresandcompany@yahoo.com; 618-345-9221)  
Music Dir. - Doug Krassow, 239 S. Central Ave., Wood River, IL 62095  
(E-mail: dougkrassow@peoplepc.com; 618-717-2855)  
SS Supt. – Peggy Waller, 612 Plantmore Dr., Ferguson, MO 63135  
(E-mail: gradmapeggyx4@yahoo.com; 314-283-9475)  
Day School Dir./Principal - Shirley Cox, 4828 Oak Ridge Dr., Roxana, IL 62084  
(E-mail: missshirley@roxananaz.com; 618-254-9507)  
Children's Min. Dir. – Ralynne Case, 400 N. Central Ave., Roxana, IL 62084  
(E-mail: case4jr@hotmail.com; 618-251-9196)  
NYI Min. Dir./Pres. - Stephanie Hinkle, 617 S. Central Ave., Roxana, IL, 62084



(E-mail: blondi3115@yahoo.com; 618-541-5472)  
 Youth Dir. – Jamie Toolen, 515 N. Central Ave., Roxana, IL 62084  
 (E-mail: mjmm2len@charter.net; 618-251-3921)  
 Adult Min. Dir. - Peggy Waller, 612 Plantmore Dr., Ferguson, MO 63135  
 (E-mail: grandmapeggyx4@yahoo.com; 314-283-9475)  
 Prime Time Dir. - Doug Krassow, 239 S. Central Ave., Wood River, IL 62095  
 (E-mail: dougkrassow@peoplepc.com; 618-717-2855)  
 Single Adult Min. Dir. - Bill Rogers, 268 S. 8th St., Wood River, IL 62095  
 (E-mail: wrrogerscollect@yahoo.com; 618-254-7010)  
 Women's Min. Dir. - Roberta Monroe, 727 Crestview Dr., Wood River, IL 62095  
 (E-mail: rjmrox@sbcglobal.net; 618-251-4575)  
 NMI Pres. – Lisa Lacher, 200 McCurdy, Roxana, IL 62084  
 (E-mail: lacherlisa@yahoo.com; 618-254-5547)  
 Work & Witness Coord. - Doug Krassow 239 S. Central Ave., Wood River, IL 62095  
 (E-mail: dougkrassow@peoplepc.com; 618-717-2855)  
 CLT Dir. - Peggy Waller, 612 Plantmore Dr., Ferguson, MO 63135  
 (E-mail: grandmapeggyx4@yahoo.com; 314-283-9475)  
 Church Board Sec. - Glenn Breuklander, 116 Shawnee Dr., Wood River, IL 62095  
 (E-mail: gbreuk@yahoo.com; 618-251-4616)  
 Church Treas. - Kathy Breuklander, 116 Shawnee Dr., Wood River, IL 62095  
 (E-mail: gbreuk@yahoo.com; 618-251-4616)

**Royalton First** (Organized 1925) (021-0860)

Location – (Mail - P.O. Box 579) 412 W. 3rd St. South, Royalton, IL 62983  
 (E-mail: dw\_sorensen@yahoo.com; fax: 618-984-4405; 618-984-4405)  
 Pastor – (8/14/1994) David Sorensen (Lisa), 116 N. Mannering St., Royalton, IL 62983  
 (E-mail: dw\_sorensen@yahoo.com; cell: 618-967-2112; home: 618-984-2336)  
 Review Date - 08/12  
 Music Dir. - Renee' Lefler, 600 E. 2nd St. N., Royalton, IL 62983 (618-984-2067)  
 Vis. Min. - David Sorensen, P.O. Box 579, Roaylton, IL 62983  
 (E-mail: dw\_sorensen@yahoo.com; 618-684-2336)  
 SS Supt. - Jock Lefler, 600 E. 2nd St. N., Royalton, IL 62983 (618-984-2067)  
 NYI Min. Dir./Pres. - Tim Sorensen, P.O. Box 21, Royalton, IL, 62983  
 (E-mail: tsorensen84@yahoo.com; 618-521-3913)  
 Men's Min. Dir. - Ronnie Colson, P.O. Box 331, Royalton, IL 62983 (618-984-7719)  
 Women's Min. Dir. - Lisa Sorensen, P.O. Box 579, Royalton, IL 62983  
 (E-mail: nurselisa64@yahoo.com; 618-984-2336)  
 NMI Pres. - Jackie Harris, 4019 St. Hwy. 148, Mulkeytown, IL 62865  
 (E-mail: jackie4019@hotmail.com; 618-927-0092)  
 CLT Dir. - David Sorensen, P.O. Box 579, Royalton, IL 62983  
 (E-mail: dw\_sorensen@yahoo.com; 618-984-2336)  
 Church Board Sec. - Maura Webb, 2983 E. 3rd St. N., Royalton, IL 62983  
 (E-mail: maurawebb@verizon.net; 618-984-2363)  
 Church Treas. - Brenda Colson, P.O. Box 331, Royalton, IL 62983 (618-984-7719)

**Salem Grace** (Organized 1958) (021-0871)

Location –1900 N. Broadway Ave., Salem, IL 62881 (Web Address: www.salemgrace.com;  
 E-mail: pastor@salemgrace.com; fax: 618-548-1265; 618-548-0881)  
 Pastor – (7/9/2006) Kevin Donoho (Rachel), 1110 Hawthorn Rd., Salem, IL 62881  
 (E-mail: pastor@salemgrace.com; cell: 618-322-5848; home: 618-548-6344)  
 Review Date - 7/12  
 Assoc. Pastor - Doug Romine (Kay), 718 S. Marion, Salem, IL 62881  
 (cell: 618-780-9671; home: 618-548-5710)  
 Youth Pastor - Tom Ewen, 1900 N. Broadway Ave., Salem, IL, 62881  
 (E-mail: youthpastor@salemgrace.com; cell: 618-409-4556; home: 618-548-1874)  
 Music Dir. - Jeremy Young, 4601 Carter Rd., Kell, IL 62853  
 (E-mail: youngfamily@yahoo.com; 618-822-2574)  
 SS Supt. - Judy Mahon, 311 Circle Dr., Salem, IL 62881 (618-548-8238)

Children's Min. Dir. - Cheryl Ice, 5248 Clark Rd., Salem, IL 62881  
 (cell: 618-978-7912; home: 618-548-8238)  
 NYI Min. Dir./Pres. - Dack Johnson, 2875 Selmaville Rd., Salem, IL, 62881  
 (E-mail: autos4less@yahoo.com; 618-548-2560)  
 Men's Min. Dir. - Troy Williams, 4885 Kimundy Rd., Salem, IL 62881 (618-267-8769)  
 NMI Pres. - Scott Kline, 201 N. Jefferson, Kinmundy, IL 62854  
 (E-mail: scottkline15@hotmail.com; 618-322-7888)  
 Work & Witness Coord. - Scott Kline, 201 N. Jefferson, Kinmundy, IL 62854  
 (E-mail: scottkline15@hotmail.com; 618-322-7888)  
 CLT Dir. - Judy Mahon, 311 Circle Dr., Salem, IL 62881 (618-548-8238)  
 Church Board Sec. - Cathy Malone, 7275 Bilek Rd., Alma, IL 62807 (618-432-7747)  
 Church Treas. - Sue Kagy, 4907 Keller Rd., Iuka, IL 62849  
 (E-mail: jnkagy@hughes.net; 618-548-6568)

### **Shelbyville** (Organized 1929) (021-0880)

Location – (Mail - P. O. Box 585) 701 W. N. Third, Shelbyville, IL 62565  
 (fax: 217-774-3019; 217-774-2335)  
 Pastor – (5/28/2000) Gregory Breeden (Anita), 711 W. N. Third, Shelbyville, IL 62565  
 (E-mail: gbreeden2003@yahoo.com; cell: 217-251-7664; home: 217-774-2335)  
 Review Date - 05/14  
 Church Office Secretary - Mary Everett, Rte. 1, Box 218, Strasburg, IL 62465  
 (E-mail: mede63@hotmail.com; 217-644-2265)  
 Assoc. Pastor - Robert Turner (Debbie), 901 N. Broadway, Shelbyville, IL 62565  
 (E-mail: bob\_t@bartonmfg.com; 217-774-4777)  
 Music Dir. - Diana Litteral, 415 S. 3rd St., Shelbyville, IL 62565 (217-825-5065)  
 Chr. Ed. (Dir/Min) - Charles Lewis, Rte. 2, Box 322A, Shelbyville, IL 62565 (217-738-2364)  
 NYI Min. Dir./Pres. - Anita Breeden, 711 W. N. Third, Shelbyville, IL, 62565  
 (E-mail: purple@consolidated.net; 217-774-2335)  
 Prime Time Dir. - Bill Howard, 513 N. Walnut, Shelbyville, IL 62565 (217-774-7862)  
 NMI Pres. - Sharon DeVore, Rte. 1, Box 225A, Shelbyville, IL 62565  
 (E-mail: s.dev@juno.com; 217-774-4186)  
 Work & Witness Coord. - Gary Townsend 809 N. Morgan, Shelbyville, IL 62565  
 (217-774-4901)  
 Church Board Sec. - Beverly Fleshner, 903 W. S. 2nd St., Shelbyville, IL 62565  
 (217-560-0978)  
 Church Treas. - Jodi Allen, Rte. 1, Box 96A, Shelbyville, IL 62565 (217-774-2991)

### **Sherman** (Organized 1939) (021-0920)

Location –7085 Village Center Dr., Sherman, IL 62684  
 (Web Address: www.shermannaz.com;  
 E-mail: prwillh@yahoo.com; Cell: 217-220-5931; 217-496-3255)  
 Pastor – (8/24/2008) Will Haworth, Jr. (Cathy), 7001 Village Center Dr., Sherman, IL 62684  
 (E-mail: prwillh@yahoo.com; cell: 217-220-5931; home: 217-496-3839)  
 Review Date - 9/10  
 Music Dir. - Tonya Deal, 110 Mayden, Springfield, IL 62707  
 (E-mail: tonyalynndeal@comcast.net; 217-789-0576)  
 Vis. Min. - Sharon Colonius, 107 E. Harrison St., Edinburg, IL 62531  
 (E-mail: slcolonius@aol.com; 217-623-5984)  
 Prayer Min. Coord. - A. Christine Horne, 3501 Ridgely Rd., No. 67, Springfield, IL 62702  
 (E-mail: christine.horne@comcast.net; 217-541-6908)  
 SS Supt. - Peggy Hough, 3012 Lakeshire, Springfield, IL 62707  
 (E-mail: PeggyHough@ameritech.net; 217-753-3212)  
 NYI Min. Dir./Pres. - Judy Dittmer, 8778 Iler Rd., Sherman, IL 62684  
 (E-mail: mazD92@aol.com; 217-566-2223)  
 NMI Pres. - Tonya Deal, 110 Mayden, Springfield, IL 62707  
 (E-mail: tonyalynndeal@comcast.net; 217-789-0576)  
 Church Board Sec. - James Henton, 3248 Piper Rd., Springfield, IL 62707  
 (E-mail: nazguy1387@sbcglobal.net; 217-525-3490)

Church Treas. - R. Scott Horne, 3501 Ridgely Rd., No. 67, Springfield, IL 62702  
(E-mail: rs\_horne@comcast.net; 217-541-6908)

**Sparta** (Organized 1962) (021-0905)

Location – (Mail - P.O. Box 246) 600 E. Main St., Sparta, IL 62286  
(E-mail: kiethiejoe@hotmail.com)

Pastor – (1/30/2005) Dwayne Anderson (Wanda), 813 N. Pine, Sparta, IL 62286  
(E-mail: keithiejoe@hotmail.com; cell: 618-708-2466; home: 618-443-5749)

Review Date - Appointment

Music Dir. - David Brancecum, Sr., P.O. Box 232, Sparta, IL 62286 (618-521-4141)

SS Supt. - David Brancecum, Sr., P.O. Box 232, Sparta, IL 62286 (618-521-4141)

Children's Min. Dir. - Wanda Anderson, 813 N. Pine, Sparta, IL 62286  
(E-mail: keithiejoe@hotmail.com; 618-443-5749)

NYI Min. Dir./Pres. - Wanda Anderson, 813 N. Pine, Sparta, IL 62286  
(E-mail: keithiejoe@hotmail.com; 618-443-5749)

Women's Min. Dir. - Roberta Brancecum, P.O. Box 232, Sparta, IL 62286 (618-521-4141)

NMI Pres. - Margaret Anderson, 525 N. Oak, Sparta, IL 62286 (618-443-5863)

Work & Witness Coord. - David Anderson, P.O. Box 232, Sparta, IL 62286

Church Board Sec. - Margaret Anderson, 525 N. Oak, Sparta, IL 62286 (618-443-5863)

Church Treas. - Margaret Anderson, 525 N. Oak, Sparta, IL 62286 (618-443-5863)

**Springfield First** (Organized 1919) (021-0910)

Location –5200 S. 6th St. Rd., Springfield, IL 62703

(Web Address: www.springfieldfirst.com; fax: 217-529-6790; 217-529-6771)

Pastor – (5/22/2005) Fred Prince (Terri), 1008 Latigo, Springfield, IL 62712  
(E-mail: fredprince5@aol.com; cell: 217-891-5301)

Review Date - 5/11

Worship & Arts Pastor - R. Gregg Sowards (Tammy), 310 Osteen, Chatham, IL 62629

(E-mail: nazmusicman@ameritech.net; 217-638-6510)

Youth Pastor - Jay R. Bush (Roxanne), 53 Partridge, Chatham, IL 62629

(E-mail: jayrbush@aol.com; 217-483-2480)

Chr. Ed. (Dir/Min) - Julie Bott, 11525 Wayside Meadow Rd., Glenarm, IL 62536

(E-mail: cjbott5@hotmail.com; 217-483-6216)

SS Supt. - Sheila Leggett, 5250 Coleman, Springfield, IL 62703

(E-mail: brad.leggett5250@comcast.net; 217-525-0343)

Children's Min. Dir. - Gloria Sanguedolce, 1104 Paddock Ln., Springfield, IL 62712

(E-mail: gsanguedolce@sbcglobal.net; 217-529-3138)

NYI Min. Dir./Pres. - Chris Bott, 11525 Wayside Meadow Rd., Glenarm, IL, 62536

(E-mail: cjbott5@hotmail.com; 217-483-6216)

Men's Min. Dir. - Jerry Stone, 1724 N. 21st, Springfield, IL 62702

(E-mail: stick8@comcast.net; 217-528-8331)

Women's Min. Dir. - Dawn McClain, 415 Mayapple Glen, Chatham, IL 62629

(E-mail: benjiedawn@aol.com; 217-381-8801)

NMI Pres. - Abby Heppe, 18 Dean Park Estates, Springfield, IL 62707 (217-498-9394)

Church Board Sec. - Dave Buchanan, 95 Mesa Rd., Springfield, IL 62702

(E-mail: dmb@springfieldvan.com; 217-698-0327)

Church Treas. - Matt Collins, 2714 Huntington Dr., Springfield, IL 62703

(E-mail: matthew\_collins@hotmail.com; 217-299-1597)

**Springfield Trinity** (Organized 1950) (021-0930)

Location –1108 N. Daniel Ave., Springfield, IL 62702

(E-mail: oswchambers@hotmail.com; 217-544-1165)

Pastor – (12/1/2005) Ronald Waltrip (Diane), 2647 S. 8th St., Springfield, IL 62703

(E-mail: oswchambers@hotmail.com; cell: 618-553-9526; 217-528-5803)

Review Date - 01/11

Assoc. Pastor - Bill Vickers, 535 W. Fayette, Springfield, IL 62704 (217-789-1732)

Music Dir. - Jim West, 1037 N. Macarthur, Springfield, IL 62702 (217-836-2871)

SS Supt. - Kay West, 1037 N. Macarthur Blvd., Springfield, IL 62702 (217-836-6188)

Children's Min. Dir. - Karla Otto, 1129 N. Daniel, Springfield, IL 62702 (217-528-8510)  
 NYI Min. Dir./Pres. - Harry Otto, 1129 N. Daniel, Springfield, IL, 62702 (217-528-8510)  
 NMI Pres. - Mary Stark, 207 W. Laurel, Springfield, IL 62704 (217-522-1801)  
 Church Board Sec. - Willia Ellenberg, 1409 W. Calhoun, Springfield, IL 62702 (217-544-1275)  
 Church Treas. - Willia Ellenberg, 1409 W. Calhoun, Springfield, IL 62702 (217-544-1275)

**Taylorville First** (Organized 1925) (021-0960)

Location -300 S. Shumway, Taylorville, IL 62568  
 (Web Address: [www.taylorvillenaz.org](http://www.taylorvillenaz.org); E-mail: [pastor@taylorvillenaz.org](mailto:pastor@taylorvillenaz.org); 217-824-2506)  
 Pastor - (5/18/2008) Jonathon Maloney (Mindy), 1217 Brown Ct., Taylorville, IL 62568  
 (E-mail: [pastor@taylorvillenaz.org](mailto:pastor@taylorvillenaz.org); cell: 913-904-2926; home: 217-824-5012)  
 Review Date - 5/14  
 Assoc. Pastor - Conrad Cooper (Jenny), 206 W. Franklin St., Edinburg, IL 62531  
 (E-mail: [cooper@taylorvillenaz.org](mailto:cooper@taylorvillenaz.org); 765-623-2478)  
 Music Dir. - Rebecca Martel, 809 W. Market, Taylorville, IL 62568  
 (E-mail: [beccam03@yahoo.com](mailto:beccam03@yahoo.com); 217-940-9055)  
 SS Supt. - Lisa Hamell, 64 Hillcrest Moblie Home Park, Taylorville, IL 62568  
 (217-824-8456)  
 Children's Min. Dir. - Theresa Krah, 422 W. Poplar, Taylorville, IL 62568  
 (E-mail: [tkrah78@yahoo.com](mailto:tkrah78@yahoo.com); 217-825-8518)  
 NYI Min. Dir./Pres. - Rusty Krah, 422 W. Poplar, Taylorville, IL, 62568 (217-306-4221)  
 Men's Min. Dir. - Conrad Cooper, 206 W. Franklin St., Edinburg, IL 62531  
 (E-mail: [cooper@taylorvillenaz.org](mailto:cooper@taylorvillenaz.org); 765-623-2478)  
 Women's Min. Dir.- Jenny Cooper, 206 W. Franklin St., Edinburg, IL 62531  
 (E-mail: [cooper@taylorvillenaz.org](mailto:cooper@taylorvillenaz.org); 217-299-8664)  
 NMI Pres. - Lenora Schultheis, 15 Lawn Dr., Taylorville, IL 62568 (217-824-8508)  
 Church Board Sec. - Rosie Tewell, 520 W. First St., Taylorville, IL 62568  
 (E-mail: [rtewell@consolidated.net](mailto:rtewell@consolidated.net); 217-824-9169)  
 Church Treas. - Anita Lemanski, 3802 Lake Dr., Taylorville, IL 62568  
 (E-mail: [akl15mark@newwavecomm.net](mailto:akl15mark@newwavecomm.net); 217-824-9403)

**Tuscola** (Organized 1933) (021-0980)

Location - (Mail - P.O. Box 143) 1001 Egyptian Tr., Tuscola, IL 61953  
 (E-mail: [apreacherman2@yahoo.com](mailto:apreacherman2@yahoo.com); 217-253-3541)  
 Pastor - (10/3/2003) Joseph Carter (Angela), 815 East Overton St., Tuscola, IL 61953  
 (E-mail: [apreacherman2@yahoo.com](mailto:apreacherman2@yahoo.com); 217-253-3874)  
 Review Date - Appointment  
 Music Dir. - David King, 304 E. VanAllen St., Tuscola, IL 61953 (217-253-3397)  
 SS Supt. - David Dyke,  
 Adult Min. Dir. - Jerry Newlin  
 Men's Min. Dir. - Jerry Newlin  
 Women's Min. Dir. - Fern Dyke  
 Church Board Sec. - Pat Jay, 508 E. Pinzon, Tuscola, IL 61953 (217-253-4641)  
 Church Treas. - Pat Jay, 508 E. Pinzon, Tuscola, IL 61953 (217-253-4641)

**Urbana Lighthouse** (CTM) (021-1002)

Location - (Mail - P.O. Box 17094, Urbana, IL 61803) 1405 E Florida, Urbana, IL 61802  
 (Web Address: [www.ulhn.org](http://www.ulhn.org); E-mail: [admin@urlighthousenaz.org](mailto:admin@urlighthousenaz.org); 217-714-6173)  
 Pastor - (9/3/2006) Wayne Clevenger (Karen), 1609 Lincolnwood, Urbana, IL 61802  
 (E-mail: [pastor@urlighthousenaz.org](mailto:pastor@urlighthousenaz.org); 217-714-3120)  
 Review Date - Appointed  
 Music Dir. - Karen Clevenger, 1609 Lincolnwood, Urbana, IL 61802  
 (E-mail: [karen@urlighthousenaz.org](mailto:karen@urlighthousenaz.org); 217-714-3117)  
 Children's Min. Dir. - Karen Clevenger, 1609 Lincolnwood, Urbana, IL 61802  
 (E-mail: [karen@urlighthousenaz.org](mailto:karen@urlighthousenaz.org); 217-714-3117)  
 Adult Min. Dir. - Wayne Clevenger, 1609 Lincolnwood, Urbana, IL 61802  
 (E-mail: [pastor@urlighthousenaz.org](mailto:pastor@urlighthousenaz.org); 217-714-3120)

Women's Min. Dir. - Rebekah Carter, 1403 Glendale Dr., Champaign, IL 61821  
 (E-mail: Bekah@urlighthousenaz.org; 217-621-3628)  
 NMI Pres. - Bill Clevenger, 1510 Fairlawn, Urbana, IL 61802  
 (E-mail: bilclev55@aol.com; 217-367-2607)  
 Prayer Team Dir. - Thale Barber, 805 S. Cottage Grove, Urbana, IL  
 (E-mail: prayer@urlighthousenaz.org; 217-344-4689)  
 Upward Sports Min. Dir. - Wayne Clevenger, 1609 Lincolnwood, Urbana, IL 61802  
 (E-mail: upward@urlighthousenaz.org; 217-714-3120)  
 Church Board Sec. - Jennifer Ellis, 1405 Greenridge Dr., Urbana, IL 61802  
 (E-mail: jennifer@urlighthousenaz.org; 217-377-3979)  
 Church Treas. - Rebekah Carter, 1403 Glendale, Champaign, IL 61821  
 (E-mail: Bekah@urlighthousenaz.org; 217-621-3628)

**Vandalia** (CTM) (021-0004)

Location - 722 School St., Vandalia, IL 62471

(Web Address: [http://www.1stnaz.org/Vandalia/vandalia\\_home.html](http://www.1stnaz.org/Vandalia/vandalia_home.html);  
 E-mail: pastorlchaplin@yahoo.com; 217-823-3214)

Co - Pastors - (3-1-2010) Nick Briggs (Melissa), 413 N.E. 15th St., Casey, IL 62420  
 (E-mail: bignick\_84@yahoo.com; Cell: 217-364-5500)  
 Lila Chaplin (Richard), 416 S. Fair Ave., Pana, IL 62557  
 (E-mail: pastorlchaplin@yahoo.com; 217-823-3214)

Review Date - Appointment

Worship Leader - Bryon Garrison, 321 Kenndy Ave., Pana, IL 62557 (217-820-6843)

SS Supt. - Melinda Denning,

NYI Min. Dir./Pres. - Glen Goodrich,

Prime Time Dir. - Lila Chaplin, 416 S. Fair Ave., Pana, IL 62557

(E-mail: pastorlchaplin@yahoo.com; 217-823-3214)

Church Board Sec. - Bryon Garrison, 321 Kenndy Ave., Pana, IL 62557 (217-820-6843)

Church Treas. - Carla Englebrektson

**Virden** (Organized 1942) (021-1040)

Location - 101 W. Prairie St., Virden, IL 62690

(E-mail: virdennazarene@royell.net; 217-494-0732)

Pastor - (8/16/2009) Ronald L. Lundahl (Carol), 116 N. Shady Ln., Girard, IL 62640

(E-mail: pastorrn43@yahoo.com; Cell: 618-946-3422)

Review Date - 7/10

SS Supt. - Kevin Watkins, 229 N. Harrison St., Girard, IL 62640 (217-299-6609)

Men's Min. Dir. - Ronald L. Lundahl, 101 W. Prairie St., Virden, IL 62690

(E-mail: pastorrn43@yahoo.com; Cell: 618-946-3422)

Women's Min. Dir. - Carol Lundahl, 101 W. Prairie St., Virden, IL 62690 (618-946-3421)

NMI Pres. - Jamie Hamilton, Apt. No. 1, Amanda Ln., Divernon, IL 62530 (217-801-5515)

Church Board Sec. - Wanda Copelin, 219 County Line Rd., Virden, IL 62690

(217-965-3470)

Church Treas. - Bea Garrett, 435 N. Dye St., Virden, IL 62690

(217-965-3197)

**West Union** (Organized 1957) (021-1061)

Location - (Mail - 1209 Plum St., Marshall, IL 62441) 205 Harrison St., West Union, IL 62477

(E-mail: brownpj1@mchsi.com; 217-826-8644)

Pastor - (4/4/1999) Penny Jeanne Brown, 1209 Plum St., Marshall, IL 62441

(E-mail: brownpj1@mchsi.com; cell: 217-251-8644; home: 217-826-8644)

Review Date - 04/12

Music Dir. - Lorri Garrad, 6922 E 2000 Ave., Annapolis, IL 62413

(618-569-9246)

Vis. Min. - Edith York, P.O. Box 47, West York, IL 62478

(618-563-4525)

Chr. Ed. (Dir/Min) - Dale Siverly, 14803 Lower Park Rd., Marshall, IL 62441

(217-826-5570)

SS Supt. - Dale Siverly, 14803 Lower Park Rd., Marshall, IL 62441

(217-826-5570)

Children's Min. Dir. - Melody Lee, 418 S. 11th St., Marshall, IL 62441

(217-264-3564)

NYI Min. Dir./Pres. - Dianna Cody, 304 Union St., West Union, IL, 62477

(618-562-6558)

Adult Min. Dir. - Jenny Siverly, 14803 Lower Park Rd., Marshall, IL 62441 (217-826-5570)  
 Women's Min. Dir. - Susan Rinesmith, 304 Michigan Ave., Marshall, IL 62441 (217-251-4558)  
 NMI Pres. - Lorri Garrad, 6922 E. 2000 Ave., Annapolis, IL 62413 (618-569-9246)  
 CLT Dir. - Penny Brown, 1209 Plum St., Marshall, IL 62441 (E-mail: brownpj1@mchsi.com; 217-826-8644)  
 Church Board Sec. - Dianna Cody, 304 Union St., West Union, IL 62477 (618-562-6558)  
 Church Treas. - Dale Siverly, 14803 Lower Park Rd., Marshall, IL 62441 (217-826-5570)

## COMPASSIONATE MINISTRY CENTERS

### Good Samaritan Ministry Center (CMC)

Location – (Mail - P.O. Box 68, Collinsville, IL 62234) 5000 N. Park, Washington Park, IL 62204 (Web Address: www.gsmmetro.org; E-mail: gseast@sbcglobal.net; 618-345-1678)  
 Board Chairman - Terry Wasser, 30 Ramsgate, Collinsville, IL 62234 (E-mail: twasser@ci.collinsville.il.us; home: 618-346-8484)  
 Board Member - Sean Asbeck, 732 Chateau, Granite City, IL 62040 (E-mail: snarks04@yahoo.com; 618-402-3866)

### Hopeful Heart Ministries, Inc. (021-1)

Location – P.O. Box 3591, Decatur, IL 62524 (Web Address: www.decaturrehm.com; Email Address: jgerman48@yahoo.com; rblovesjc@yahoo.com)  
 Pres. – Jim German (Phyllis), 4672 White Oak Ln., Decatur, IL 62521 (217-422-1458)  
 Vice Pres. – Jim Cornell (Sandy), P. O. Box 195, Stonington, IL 62567 (217-325-3787)  
 Vice Pres. – Walter Lehigh, Jr., 1140 Spitler Park Dr., Mt. Zion, IL 62549  
 Publicity Sec. – Susie Heath, 2364 Wilcox Ln., Decatur, IL 62526 (217-428-1045)  
 Sec. – Rita Briggs, 1870 W. Garfield Ave., Decatur, IL 62526 (217-422-1233)  
 Treas. – Gladys Bublitz, 1321 Rock Springs Rd., Decatur, IL 62521 (217-429-1541)  
 Asst. Treas. – Beverly Hackney, 2306 Richmond Rd., Decatur, IL 62521 (217-423-9076)

## G. Ordained Elders Assignment Role Codes

CED--Christian Education Minister	MIS—Missionary
CHP--Chaplain	PAS—Pastor
DA--District Assignment	PSV-PT--Pastoral Service Part Time
DIA--District Interim Assigned	PSV-FT—Pastoral Service Full Time
DS--District Superintendent	RA--Retired Assigned
EDU--Education	RU--Retired Unassigned
ESR--Evangelism Service, Retired	SEC--Song Evangelist, Commission
EVC--Evangelist, Commissioned	SER--Song Evangelist, Registered
EVR--Evangelist, Registered	SPC—Special Service/Inter-denominational
EVT--Evangelist, Tenured	STU--Student
GA--General Church Assignment	TRF--In process of Transfer
GS--General Superintendent	U—Unassigned

1962 RA/PSV-FT Abila, Edwin M., 4651 Havenwood Dr., Decatur, IL 62526 (Decatur First)  
 (E-mail: edwinabla@yahoo.com; cell: 217-521-2252; home: 217-877-2252)  
 1978 RA Adams, Leon L., 1108 Johnson St., Carlinville, IL 62626 (Carlinville First)  
 (E-mail: padrelee@gmail.com; 217-741-7277)  
 1992 PAS Alvord, Philip J., P.O. Box 343, Flora, IL 62839 (Flora)  
 (E-mail: pjalvord@wabash.net; 618-662-2992)  
 2009 PAS Anderson, Willard Ira, 108 Bradley Dr., Olney, IL 62450 (Mount Carmel)  
 (E-mail: w\_anderson@verizon.net; 618-662-2992)

cell: 618-838-8677; home: 618-392-0212)

1966 RU Andrews, Paul L., (P.O. Box 870035) 431 Sinclair Ave., South Roxana, IL 62087 (Roxana) (618-251-5520)

1972 RA/PSV-FT Anglin, Dennis A., P.O. Box 102, Fithian, IL 61844-0102 (Ogden) (E-mail: dennisanglin@comcast.net; 217-548-2002)

1982 PAS Artman, K. Lyle, 570 W. Prairie Ave., Decatur, IL 62522 (Decatur West Side) (E-mail: lyleshobby@aol.com; 217-423-8822)

1951 RA Attig, Walter W., 400 Hickory Lane, Mattoon, IL 61938 (Mattoon East Side) (217-234-6755)

1970 RA Aumiller, Lois E., 304 W. Maple Ave., Auburn, IL 62615 (Auburn)

1985 U Baker, Robert R., 1625 Kingwood Ct., Mount Zion, IL 62549 (Decatur Trinity) (E-mail: bobanddeb53@comcast.net; cell: 217-454-5354; home: 217-542-1452)

1987 PAS Baker, Ronald L., 14 Hope Ave., Pittsfield, IL 62363 (Pittsfield) (E-mail: nazpastor@verizon.net; cell: 217-473-2088; home: 217-285-2011)

1989 U Bell, Joseph, 1036 Blueberry Ln., Liberty, MOM 64068 (Belleville Emmanuel) (E-mail: dr.joebell@gmail.com; 618-972-5054)

1971 PAS Blue, James P., 5078 Olivet Rd., Georgetown, IL 61846 (Olivet) (E-mail: revjpb@aol.com; cell: 217-497-2461; home: 217-662-6924)

1966 RA Bohannon, William J., 542 Maple St., East Alton, IL 62024 (Anna First) (618-258-1754)

1994 PAS Boze, Steven A., (P.O. Box 462) 113 N. Chandler St., Griggsville, IL 62340 (Griggsville/Mount Sterling) (E-mail: steve\_boze@yahoo.com; cell: 217-617-3643; home: 217-833-2747)

2003 PAS Braunig, Debra Ruth, 702 Turkey Farm Rd., Mahomet, IL 61853 (Mahomet) (E-mail: dbraunig@mchsi.com; 217-586-4434)

2002 PAS Braunig, Lutz, 702 Turkey Farm Rd., Mahomet, IL 61853 (Mahomet) (E-mail: braunig@mchsi.com; 217-586-4434)

2006 PAS Breeden, Christopher L., 1705 Mary Ln., Olney, IL 62450 (Olney) (E-mail: chriszoe@localnet.com; 618-843-6752)

1995 PAS Breeden, Gregory E., 711 W. N. 3rd, Shelbyville, IL 62565 (Shelbyville) (E-mail: gbreeden2003@yahoo.com; cell: 217-251-7664; home: 217-774-2335)

2005 PAS Brewer, Bobby J., (P.O. Box 57) 315 Second St., Omaha, IL 62871 (Omaha) (E-mail: omahanazarene@yahoo.com; cell: 765-749-1331; home: 618-962-3268)

1983 PAS Brewer, Russell W., 8201 Old St. Louis Rd., Belleville, IL 62223 (Belleville Emmanuel) (E-mail: rusbrew@aol.com; cell: 618-604-0634; home 618-538-5237)

2005 PAS Briggs, Rita Noreen, 1870 W. Garfield Ave., Decatur, IL 62526 (Decatur Oak Grove) (E-mail: rblovesjc@yahoo.com; 217-422-1233)

2002 PAS Brown, Penny Jeanne, 1209 Plum, Marshall, IL 62441 (West Union) (E-mail: brownpj1@mchsi.com; cell: 217-251-8644; home: 217-826-8644)

2002 PSV-FT Bush, James R., 53 Partridge, Chatham, IL 62629 (Springfield First) (E-mail: jayrbush@aol.com; work: 217-529-6771; home: 217-483-2480)

1976 RA/PAS Chenault, William D., 7425 Norris Dr., Marion, IL 62959 (Laclede) (E-mail: doctorbillc@verizon.net; cell: 618-751-0213; 618-993-3167)

2003 PSV-FT Chaplin, Lila Marie, 416 S. Fair Ave., Pana, IL 62557 (Pana First) (E-mail: pastorlchaplina@yahoo.com; 217-823-3214)

1984 PAS Clark, Gary L., 20812 Corinth Rd., Pittsburg, IL 62974 ((Harrisburg) Oasis Community) (E-mail: gclark@mychoice.net; cell: 618-889-5065; home: 618-982-2389)

2000 PAS Connell, William Gene, 311 E. US Rte. 150, Oakwood, IL 61858 (Oakwood) (E-mail: bvconnell@sbcglobal.net; cell: 217-497-2810; home: 217-354-2808)

1980 PAS Connett, John W., 904 Wabash Ave., Mattoon, IL 61938 (Mattoon East

Side) (E-mail: connett@consolidated.com; cell: 217-273-5585; home: 217-234-7203)

1993 PAS/DA Copley, Mark, 505 N.E. 13th St., Casey, IL 62420 (Casey) (E-mail: pastor@kznaz.org; 217-932-3676)

1998 PSV-PT Cornell, James Henry, 210 S. Elm, Stonington, IL 62567 (Decatur West Side) (E-mail: stonnaz5@consolidated.net; 217-325-3787)

1961 RU Cottle, James, 424 W. 5<sup>th</sup> St., Benton, IL 62812 (Benton First) (E-mail: jhcottle@comcast.net; 618-207-8008)

1990 PAS Craig, James M., 1008 Adams St., Beardstown, IL 62618 (Beardstown) (E-mail: jameycraig@att.net; cell: 217-685-1690; home: 217-323-2101)

1984 PSV-PT Crandall Norlyn E., 126 W. Vance St., Virden, IL 62690 (Carlinville First) E-mail: gapapa100@gmail.com; 217-960-2905)

1961 RA Crandall, Vernon E., 11177 Indian Lake Dr., Vicksburg, MI 49097 (Belleville Emmanuel) (269-649-2456)

1987 PAS Crump, Timothy, 315 Cale Ct., Forsyth, IL 62535 (Decatur First) (E-mail: nazpaz1@yahoo.com; cell: 217-413-1579; home: 217-872-1627)

1976 PAS Curtis, Michael E., 204 N. Sheldon, Rantoul, IL 61866 (Rantoul) (E-mail: mecurtis@mchsi.com; cell: 217-714-3270; home: 217-892-9303)

1992 U Davis, Michael, 2789 Dry Rd., Mulkeytown, IL 62865 (Marion First) (E-mail: eagle2789@yahoo.com; 618-513-2669)

1978 RU Devore, Donald, Rte. 1, Box 225A, Mode, IL 62444 (Shelbyville) (E-mail: sddevore@consolidated.net; 217-774-4186)

1988 PAS Dillman, J. Craig, 517 Crestwood, Swansea, IL 62226 (Belleville First) (E-mail: cdillman@bfcn.org; cell: 618-558-2874; home: 618-239-9108)

1968 RA Doan, William H., 330 W. 10th St., Apt. 706, Mount Carmel, IL 62863 (Mount Carmel) (618-262-8737)

2002 PAS Donoho, Kevin, 1110 Hawthorn Rd., Salem, IL 62881 (Salem Grace) (E-mail: pastor@salemgrace.com; cell: 618-322-5848; home: 618-548-1086)

1959 RA Eades, Glenn E., 1383 Co. Rd. 125 N., Greenup, IL 62428 (Casey) (217-923-3094)

2002 PAS Ebbler, Allen J., (P.O. Box 257) 300 N. Poplar, Pana, IL 62557 (Pana First) (E-mail: shortpreach2@hotmail.com; cell: 217-273-5713; home: 217-562-2850)

1981 PAS Farris, Gary E., 105 E. 8th St., Georgetown, IL 61846 (Georgetown) (E-mail: gefarris1@sbcglobal.net; cell: 217-778-7090; home: 217-662-8156)

2002 CHP Foster, Steve Alan, 8296 Breezy Meadows Dr., Riverton, IL 62561 (Sherman) (E-mail: nazchap@yahoo.com; cell: 618-670-6325; home: 217-629-6377)

1990 PAS Francis, John, 908 S. Buchanan Dr., Monticello, IL 61856 (Monticello) (E-mail: jfvue@yahoo.com; 217-817-5090)

1983 PAS Frye, Jim, 32 Candy Lane, Murphysboro, IL 62966 (Murphysboro) (E-mail: jimfrye2@yahoo.com; cell: 618-559-1740; home: 618-687-1045)

1998 PAS Garinger, Chad, 2901 Windy Hill Rd., Quincy, IL 62305 (Quincy Emmanuel) (E-mail: pastorchad@emmanuelnazarene.org; cell: 217-617-8255; home: 217-222-6760)

2004 PAS Garlock, Jonathan Duane, P.O. Box 161, 117 N. Lynn, Ogden, IL 61859 (Ogden) (E-mail: revjong@comcast.net; 217-621-6199)

1997 PAS Gocking, Stephen J., 1110 S. 9th St., Marshall, IL 62441 (Marshall) (E-mail: sjgocking@aol.com; 217-826-1029)

1952 RA Hale, Louise C., 302 Burwash Ave., Savoy, IL 61874-9572 (Marshall) (217-355-3320)



1975 RA/PAS Hance, Lawrence R., 705 Garden Ave., Beardstown, IL 62618 (Bethel Community) (E-mail: whatsnxt@sbcglobal.net; cell: 309-333-1193; home: 217-323-3838)

2001 PAS Hancock, Kevin, 403 W. Washington, Caseyville, IL 62232 (Collinsville Good Samaritan) (E-Mail: kchancock03@gmail.com; 913-961-5936)

2008 PAS Harrison, Donald Gene, Jr., 501 Loomis Lane, Carlinville, IL 62626 (Carlinville First) (E-mail: pastordnld@aol.com; 217-854-3547)

1997 PAS Haworth, William Royal, Jr., 7001 Village Center Dr., Sherman, IL 62684 (Sherman) (E-mail: prwillh@yahoo.com; cell: 217-220-5931; home: 217-496-3839)

2000 PAS Hay, William Brian, 321 S. 6th St., Auburn, IL 62615 (Auburn) (E-mail: revhay@royell.net; cell: 217-622-5969; home: 217-438-3255)

1981 DA Haynes, Douglas E., 2916 Gilbert Ln., Alton, IL 62002 (Godfrey) (E-mail: revdehaynes@sbcglobal.net; cell: 618-444-8517; home: 618-462-5476)

2006 PAS Hebel, Ronald Dean, 300 Lime St., Dupo, IL 62239 (Dupo Bluff View Christian Center) (E-mail: comtime@htc.net; cell: 618-719-4409; home 222-353-9302)

1994 PAS High, Jim, 2705 Santa Anna, Champaign, IL 61822 (Champaign First) (E-mail: cfcpastorjim@sbcglobal.net; 217-352-4706)

1959 RA Hill, Thomas C., 10974 N. Royal Ct., Mount Vernon, IL 62864 (Decatur Trinity) (618-244-7042)

1982 RA Hucker, Larry K., 1523 N. Jackson, Salem IL 62881 (Olney) (E-mail: lkhucker@hotmail.com; 618-548-1520)

2000 PAS Hughes, Christopher L., 111 Woodlawn, Chrisman, IL 61924 (Chrisman) (E-mail: clhughes2@verizon.net; cell: 217-251-1448; home: 217-269-2131)

1971 RA/PAS Ice, Michael D., 4580 County Farm Rd., Salem, IL 62881 (Du Quoin) (E-mail: ice1@peoplepc.com; cell: 618-977-8863; home: 618-548-3505)

1991 PAS Ingram, Ronald, 305 Manier St., Paris, IL 61944 (Paris First) (E-mail: patroning@verizon.net; cell: 217-497-0308; home: 217-466-9064)

1972 RA Jakobitz, Arlen W., 1990 W. Rock Springs Rd., Decatur, IL 62521 (Decatur West Side) (E-mail: arlenjakobitz@aol.com; 217-423-3066)

2001 PAS Jess, Ivan, 524 E. Main St., Arcola, IL 61910 (Arcola First) (E-mail: revj1@juno.com; cell: 217-276-3020; home: 217-268-4772)

1991 U Johnson, Donald Eugene, II, (P.O. Box 165) 407 E. Court St., Fairmount, IL 61841 (Ogden) (E-mail: therev63@aol.com; cell: 217-260-2648; home: 217-733-2639)

1978 PAS Keeley, Richard C., 115 Mallard Ln., Anna, IL 62906 (Anna First) (E-mail: rckeele@verizon.net; cell: 618-697-2504; home: 618-833-5418)

1980 RU Kellam, M. Neal, 8535 Warrior Hill Rd., Virginia, IL 62691 (Beardstown) (E-mail: nnkellam@yahoo.com; cell: 217-248-9352; home: 217-452-7991)

1986 PAS Lacher, Lawrence, 200 McCurdy, Roxana, IL 62084 (Roxana) (E-mail: llacher@roxananaz.com; 618-254-5547)

1989 PAS LaFond, Todd, 702 Colony Grove, Mahomet, IL 61853 (Champaign New Day Community) (E-mail: t.lafond@mchsi.com; 217-841-2215)

1980 RA Lee, Paul W., Jr., 12896 Kyler Ct., Marion, IL 62959 (Marion First) (618-964-1418)

2008 PAS Lonberger, Carlos Arthur, I, 304 S. McKinley, Mansfield, IL 61854 (Mansfield Community) (E-mail: pc@mansfieldnazarene.org; cell: 217-621-4578; home: 217-489-3841)

2002 PSV-FT Lourash, Timothy M., 8873 N. Glasgow Rd., Warrensburg, IL 62573 (Decatur First) (E-mail: timmyuser@aim.com; 217-855-6479)

1982 RU McGuire, David, 2246 Grand Ave., Granite City, IL 62040 (Belleville Emmanuel) (618-877-7302)

2005 PAS Meyer, Michael S., (P.O. Box 62) 101 E. South St., Mount Erie, IL 62446 (Mount Erie) (E-mail: msmeyer79@gmail.com; 618-854-2546)

1974 PAS Middleton, Dennis D., 403 W. Kell St., Centralia, IL 62801 (Fairfield Fountain of Life) (E-mail: adam\_middleton@sbcglobal.net; cell: 618-204-9512; home: 618-532-9921)

2001 PAS Mondy, Timothy Paul, 1206 W. 4th St., Centralia, IL 62801 (Centralia) (E-mail: pastortim@centralianaz.com; cell: 618-339-8617; home: 618-532-3715)

1968 CHP Morrison, Sumner L., 1911 Esther Ln., Centralia, IL 62801 (Salem Grace) (E-mail: sumner\_morrison@ssmhc.com; 618-532-0671)

1993 CHP Neese, Owen Bruce, 1516 Killarney, Greenville, IL 62246 (Roxana) (E-mail: 4neese@sbcglobal.net; 618-664-3808)

1969 RU Norfleet, Robert, 703 W. S. 7th St., Shelbyville, IL 62565 (Shelbyville) (217-774-2095)

2004 PAS Parker, Robert A., 1204 S. Duncan St., Marion, IL 62959-2125 (Marion First) (E-mail: parkers@netzero.net; cell: 618-638-4787; home: 618-997-1694)

2002 CHP Payne, Denis, 1442 Glenpeak Dr., Maryland Heights, MO 63043 (Granite City Crossroads Community) (E-mail: denisandkaren@yahoo.com; 618-980-6652)

2000 PAS Perez-Lopez, Waldemar, 217 N. Ridge St., Arcola, IL 61910 (Arcola Spanish) (E-mail: wperezlopez@mchsi.com; 217-268-4653)

2009 PAS Pinkston, Carl Edward, 910 S. 74th St., Belleville, IL 62223 (East St. Louis Rush Mem.) (E-mail: cep8217@sbcglobal.net; 618-397-4458)

1984 PAS Prince, Fred, 1008 Latigo, Springfield, IL 62712 (Springfield First) (E-mail: fredprince5@aol.com; 217-891-5301)

2002 PAS Prince, Richard E., Jr., 1179 Red Hawk Ridge Ln., O'Fallon, IL 62269 (Edgemont Grace) (E-mail: rprinjr@aol.com; cell: 618-410-2025; home: 618-628-8071)

1932 RA Reader, George H. D., 210 E. Jefferson, Chrisman, IL 61924 (Chrisman) (217-269-2530)

1971 RA Retter, Edwin L., 2728 Birch Ave., Granite City, IL 62040 (Glenview) (618-876-0076)

1978 RA/PAS Robinson, Dallas L., 12825 Point Rd., Mount Vernon, IN 47620 (Carmi) (E-mail: dallas@dalbar.org; cell: 812-453-0136; home: 812-838-5186)

1960 RU Rogers, Elmer, 268 S. 8th St., Wood River, IL 62095 (Roxana) (E-mail: elmerrogers4@msn.com; 618-254-7036)

1976 RA/PSV-PT Romine, Gilbert Douglas, 718 S. Marion, Salem, IL 62881 (Salem Grace) (618-548-5710)

1970 RA Runyan, James L., P.O. Box 174, Bethalto, IL 62010 (Roxana) (618-377-7991)

1965 RA Ruzich, John, 40121 260th Ave., Pittsfield, IL 62363 (Pittsfield) (E-mail: revjrvr@yahoo.com; 217-285-4305)

1956 RU Scott, Charles M., 729 Old Hwy. 13, Harrisburg, IL 62496-5105 (Benton First) (618-252-2057)

1994 PAS Sheets, Walter F., 905 Annis, Mattoon, IL 61938 (Mattoon Real Life Community) (E-mail: pastorsheets@consolidated.net; 217-235-1654)

1960 RA Shifley, Roy, 511 Main, Bluford, IL 62814 (Mount Vernon) (618-732-8600)

1998 PAS Shin, Hyun Seok, No. 2 Pearson Dr., Fairview Heights, IL 62208 (Belleville Korean) (E-mail: paulhshin@yahoo.com; cell: 618-960-9355; home: 618-398-3581)

1983 PAS Shoff, Jay S., 229 Bourdelais Dr., Swansea, IL 62226 (Fairview Heights Parkview) (E-mail: jayshoff@aol.com; cell: 618-550-8571; home: 618-222-0822)

1992 PAS Shotts, Stephen A., 205 Palmer St., Brighton, IL 62012 (Godfrey)

(E-mail: pastor@godfreynazarene.org; cell: 618-978-9952)

1969 RA Shotts, William S., P.O. Box 76, Pleasant Hill, IL 62366 (Pittsfield)  
(E-mail: nshotts@adams.net; 217-734-2136)

1998 U Silva, Gerald J., 3112 Olympic Dr., Springfield, IL 62704 (Sherman)  
(E-mail: nazsilva@gmail.com; 217-494-0732)

1985 RA Simpson, Lloyd D., 19631 E. 1300<sup>th</sup> Rd., Paris, IL 61944 (Chrisman)  
(E-mail: lds1112003@yahoo.com; 217-251-7087)

1984 RU Siverly, Dale E., (P.O. Box 1057) 2111 W. 11<sup>th</sup> St., Mount Carmel, IL 62863 (West Union)  
(E-mail: genesiverly@hotmail.com 217-960-1492)

1994 RA Smith, Michael L., 16317 N. Squire Ln., Mount Vernon, IL 62864  
(Benton First) (cell: 618-214-5242; home: 618-244-0669)

1993 PAS Sorensen, David, 116 N. Mannering St., Royalton, IL 62983 (Royalton First)  
(E-mail: dw\_sorensen@yahoo.com; cell 618-967-2112; home 618-984-2336)

1991 PAS Sprinkle, Edwin P., 102 S. 33rd St., Mount Vernon, IL 62864 (Mount Vernon Faith)  
(E-mail: esprinkle102@charter.net; cell: 618-237-1421; home: 618-244-5319)

1970 DS Spruce, James R., 319 Breckenridge Rd., Chatham, IL 62629-9642  
(Springfield First) (E-mail: jspruce@comcast.net; cell: 217-494-4808; home: 217-483-4147)

1996 PAS Stark, Jeffrey L., 1326 Whisper Way, Benton, IL 62812 (Benton First)  
(E-mail: revjls1@gmail.com; cell: 618-435-0883; home: 618-435-8136)

1977 PAS Tapscott, Mike, 2573 Redlich Ct., Decatur, IL 62521 (Decatur Parkway)  
(E-mail: parkwaynaz01@sbcglobal.net; cell: 217-972-8681; home: 217-428-6479)

1985 PAS Taylor, Daniel R., 3636 Pleasantview Ct., Decatur, IL 62526 (Decatur Trinity)  
(E-mail: dtaylor@probation.co.macon.il.us; cell: 217-454-1970; home: 217-233-5553)

2005 U Techau, Carol Ann, 2317 N. Co. Rd. 190 E., Mattoon, IL 61938-8685  
(Chrisman) (E-mail: carol\_techau@consolidated.net; 217-273-6813)

1970 RA Techau, Joseph H., 2317 N. Co. Rd. 190 E., Mattoon, IL 61938  
(Chrisman) (Email: techau@consolidated.net; 217-273-1217)

2007 PAS Trambley, Donald Brian, (P.O. Box 899) 601 Main St., Vienna, IL 62995  
(Carbondale New Beginnings Community) (E-mail: trambley90@verizon.net; cell: 618-303-0737; home: 618-658-2824)

2005 PSV-PT Turner, Robert Duane, 901 N. Broadway, Shelbyville, IL 62565  
(Shelbyville) (E-mail: bob74@hotmail.com; cell: 217-825-4054; home: 217-774-4777)

1972 PAS Unger, Richard, 107 Mark Trail, Glen Carbon, IL 62034 (Glenview)  
(E-mail: rickunger@sbcglobal.net; cell: 618-806-4939; home: 618-288-6492)

2009 PAS Van Gilder, Matthew King, 285 Maple Summit Rd., Jerseyville, IL 62052  
(Jerseyville) (E-mail: mvangild@yahoo.com; cell: 618-946-1334)

1968 RA Walton, James K., 201 E. Bond, Box 5, Patoka, IL 62875 (Du Quoin)  
Rm. 113, 1000 Martin Luther King Dr., Centralia, IL 62801

1983 RA Webb, Billy D., 1762 Dr. Springs Rd., Carterville, IL 62918  
(Murphysboro) (E-mail: bdwebb13@verizon.net; 618-987-2689)

2004 PAS Wooten, Gregory D., 215 Mayfair Dr., Lincoln, IL 62656 (Lincoln First)  
(E-mail: pgw@netzero.com; cell: 217-737-6132; home: 217-731-1969)

2009 PAS Workman, Darin D., 13178 Co. Hwy. 7, Nebo, IL 62355 (Nebo)  
(E-mail: dlworkman@adams.net; cell: 217-371-2760; home: 217-734-2803)

1966 PSV-PT Yates, Ruth Carroll, 512 E. Main, Casey, IL 62420 (Casey)  
(E-mail: ryates@mediacom.net; cell: 217-549-4096; home: 217-932-5645)

## H. ORDAINED DEACONS

2001	PSV-PT	Anderson, Kathy Elizabeth, 1008 Bradley Dr., Olney, IL 62450 (Mount Carmel) (E-mail: kanderson2@verizon.net; 618-392-0212)
1992	PSV-FT	Black, Ronald Jesse, 543 Shadow Ln., Decatur, IL 62526 (Decatur Parkway) (E-mail: il1deacon@yahoo.com; 217-877-2878)
2009	PSV-PT	Burch, Russell D., 2733 Sunnyview, Illiopolis, IL 62539 (Decatur West Side) (E-mail: vrwc1@comcast.net; cell: 217-720-0657; home: 217-486-2010)
2001	PSV-FT	Krassow, Douglas Marvin, 239 S. Central, Wood River, IL 62095 (E-mail: dougkrassow@peoplepc.com; cell: 618-363-1259; home: 618-717-2855)
2003	PSV-FT	Sheets, Barbara, 905 Annis, Mattoon, IL 61938 (Mattoon Real Life Community) (E-mail: pastorsheets@msn.com; 217-620-2074)
2001	PSV-FT	Sowards, R. Gregg, 310 Osteen Ln., Chatham, IL 62629 (Springfield First) (E-mail: nazmusicman@ameritech.net; 217-638-6510)

## I. LICENSED MINISTERS

2009	PSV-PT	LME	Anderson, Zandra Ann, 11785 Decker Springs Rd., Charleston, IL 61920 (Mattoon East Side) (E-mail: za@andrewsfamilymagic.com; cell: 217-549-7549; home: 217-345-8669)
2008	PSV-FT	LME	Asbeck, Sean, 732 Chauteau, Granite City, IL 62040 (Collinsville Good Samaritan) (E-mail: pastorsean@goodsamnaz.org; 618-402-3866)
2007	PSV-PT	LME	Barnhart, Larry Leon, 130 Barringer School Ln., Anna, IL 62906 (Anna First) (E-mail: judieb54@yahoo.com; cell: 618-833-8469; home: 618-883-8469)
2007	PSV-PT	LMD	Bensyl, Ruth Ann, 102 E. Kyle, Ogden, IL 61859 (Ogden) (E-mail: rabensyl@comcast.net; 217-582-2977)
2004	PAS	LME	Carter, Joseph, 701 N. Carico, No. 37, Tuscola, IL 61953 (Tuscola) (E-mail: apreacherman2@yahoo.com; 217-253-3874)
2006	PAS	LME	Clevenger, W. Wayne, Jr., 1609 Lincolnwood, Urbana, IL 61802 (Urban Lighthouse) (E-mail: pastor@urlighthousenaz.org; 217-714-3120)
2007	PSV-FT	LME	Cox, Timothy A., 624 N. Worthy, Flora, IL 62839 (Flora) (E-mail: spdrmtim@yahoo.com; cell: 618-520-0570; home: 618-662-3810)
2005	PSV-FT	LME	Ewen, Thomas 1900 N. Broadway, Salem, IL 62881 (Salem Grace) (E-mail: tomewen@gmail.com; cell: 618-409-4556; home: 618-548-1874)
1977	RU	LME	Foreman, Ralph W., 3535 N. Vermilion, Apt 101, Danville, IL 61832 (Olivet) (217-446-0523)
2000	PSV-PT	LME	Forgach, Janice Kay, 45 Bellevue Dr., Apt. 4, Collinsville, IL 62234 (Roxana) (E-mail: mosesandcompany@yahoo.com; 618-345-9221)
2004	PSV-FT	LME	Guffey, William D., 227 W. Washington St., Pittsfield, IL 62363 (Pittsfield) (E-mail: nazyouth@verizon.net; 217-285-4091)
2004	PSV-PT	LME	Heyliger, Careán Esther, P.O Box 23435, Belleville, IL 62223-0435 (Edgemont Grace) (E-mail: caheyil@aol.com; 618-420-5175)
2009	U	LME	High, James Thomas, Jr., 808 E. Kerr Ave., Apt. 107, Urbana, IL 61802 (Champaign First) (E-mail: nazjimmy@yahoo.com; 815-641-8445)
2006	PSV-FT	LME	Holman, Todd, 705 N.E. 4th St., Casey, IL 62420 (Casey) (E-mail: toddlovesgod@hotmail.com; 217-932-3786)

2008	PSV-PT	LME	Lundahl, Ronald L., 116 N. Shady Ln., Girard, IL 62640 (Virden) (E-mail: pastorron43@yahoo.com; 618-946-3422)
2002	PAS	LME	Maloney, Jonathan Ray, 1217 Brown Ct., Taylorville, IL 62568 (Taylorville First) (E-mail: pastor@taylovvillenaz.org; cell: 913-904-2926; home: 217-824-5012)
2006	PSV-PT	LME	Meyer, Trudy Jean, (P.O. Box 62) 101 E. South St., Mount Erie, IL 62446 (Mount Erie) (E-mail: tjmeyer79@gmail.com; cell: 618-383-1426; home: 618-854-2546)
2004	STU	LME	Moore, Ava June, 512 State St., Beardstown, IL 62618 (Beardstown) (E-mail: lamoore3@att.net; 217-971-4790)
2009	PAS	LME	Riofrio, Enrique Wifrido, 417 W. 9th St., Beardstown, IL 62618 (Beardstown Liberty Hispanic) (E-mail: enrike_wil2004@hotmail.com; 217-323-2714)
2009	PSV-FT	LMD	Soulia, Matthew Ryan, 510 E. C St., Belleville, IL 62220 (Belleville First) (E-mail: MatthewSoulia@gmail.com; 618-974-0933)
2008	PSV-PT	LME	Stine, Wade Alan, 2017 Crossroads Rd., Decatur, IL 62521 (Decatur First) (e-mail: winsoulsforchrist@hotmail.com; cell: 217-521-1463)
2002	PSV-FT	LME	Swinderman, Cory Allen, 807 E. Franklin St., Apt. B, Mahomet, IL 61853 (Champaign First) (E-mail: c.swinderman@gmail.com; 217-480-0421)
2003	PAS	LME	Waltrip, Ronald M., 2647 S. 8th St., Springfield, IL 62703 (Springfield Trinity) (E-mail: oswchambers@hotmail.com; cell: 618-553-9526; home: 217-528-5803)
2008	PSV-PT	LME	Wilburn, Vashti, 20 N. 45 <sup>th</sup> St., Unit 3, Belleville, IL 62226 (Edgemont Grace) (E-mail: nwil7@juno.com; 618-235-9925)
2004	PSV-FT	LME	Woolaway, Catherine Lee, 1161 W. Pineview Ct., Decatur, IL 62526 (Decatur First) (E-mail: cwoolaway@yahoo.com; 217-521-2070)
2005	PSV-PT	LME	Yates, Jule Ann, 515 W. 12th St., Flora, IL 62839 (Flora) (E-mail: jay29@wabash.net; 618-662-4252)
2007	PAS	LME	Young, David Eugene, 120 W. Jefferson St., Clinton, IL 61727 (Clinton First) (E-mail: dyoung4800@gmail.com; cell: 913-748-1540; home: 217-934-4190)

#### **J. CONSECRATED DEACONESS**

Maralee Renner, 2618 Manor Hill Dr., Quincy, IL 62301 (Springfield First)  
(E-mail: billandmaralee@hotmail.com) (217-224-0564)

#### **K. COMMISSIONED MINISTER OF CHRISTIAN EDUCATION**

Galen Scammahorn, 118 Springdale Place, Wood River, IL 62905  
(E-mail: gadasca@msn.com) (Roxana) (618-254-2559)

#### **L. RETIRED MISSIONARIES**

Barnell, Jack & Emmor, 1908 E. Prairie Winds Ave., Urbana, IL 61802 (Retired - Malawi & Rhodesia) (Champaign First) (E-mail: jackandemmor@comcast.net; 217-714-0483)  
Jakobitz, Arlen W. & Joyce, 1990 W. Rock Springs Rd., Decatur, IL 62521 (Retired Elder-India) (Decatur West Side) (E-mail: arlenjakobitz@aol.com; 217-423-3066)

#### **M. MINISTERS SERVING DISTRICT ASSIGNMENTS**

Copley, Mark, 505 N.E. 13th St., Casey, IL 62420 (Casey)  
(E-mail: pastor@kznaz.org; 217-932-3676)  
Haynes, Douglas E., 2916 Gilbert Ln., Alton, IL 62002 (Godfrey)  
(E-mail: revdehaynes@sbcglobal.net; 618-462-5476)

Spruce, James R., 319 Breckenridge Rd., Chatham, IL 62629-9642  
(E-mail: jspruce@comcast.net) (Springfield First) (217-483-4147)

#### **N. MINISTERS SERVING CONNECTIONAL INTEREST**

Foster, Steve Alan, 8296 Breezy Meadows Dr., Riverton, IL 62561 (Sherman)  
(E-mail: nazchap@yahoo.com; 217-629-6377)  
Morrison, Sumner L., 1911 Esther Ln., Centralia, IL 62801 (Salem Grace)  
(E-mail: sumner\_morrison@ssmhc.com; 618-532-0671)  
Neese, Owen Bruce, 1516 Killarney, Greenville, IL 62246 (Roxana)  
(E-mail: 4neese@sbcglobal.net; 618-664-3808)  
Payne, Denis, 1442 Glenpeak Dr., Maryland Heights, MO 63043  
(E-mail: denisandkaren@yahoo.com; 618-980-6652)

#### **O. MINISTER OF MUSIC**

Kern, Shirley A., 707 N. Broadway, Salem, IL 62881 (Salem Grace) (618-548-6102)

#### **P. PULPIT SUPPLY PULPIT SUPPLY - NORTH**

Crowell, Ralph, Peoria Area, Recom- Crawford Howe (309-454-5856)  
Faculty/Students ONU (815-937-6348)  
Paulick, Ken, Danville, IL (765-793-7626)  
Ruzich, John, Rte. 3, Box 3176, Pittsfield, IL 62363 (217-285-4305)  
Shotts, Bill, P.O. Box 76, Pleasant Hill, IL 62366 (217-734-2136)  
Spohn, John, Peoria Area, Recomm - Crawford Howe (309-693-3907)

#### **PULPIT SUPPLY - CENTRAL**

Bohannon, William, 542 Maple St., East Alton, IL 62024 (618-254-1754)  
Crandall, Norlyn E., 126 W. Vance St., Virden, IL 62690 (217-960-2905)  
Devore, Don, Rte. 1, Box 225A, Mode, IL 62444 (217-774-4186)  
Eades, Glenn, 1380 County Rd. 125 N., Greenup, IL 62428 (217-923-3094)  
Johnson, Donald, II, P.O. Box 165, 407 E. Court St., Fairmount, IL 61841 (217-260-2648)  
Maroon, Jim, 568 W. 9th, Neoga, IL 62447 (217-895-2492)  
McGuire, David, 2246 Grand Ave., Granite City, IL 62040 (618-877-7302)  
Retter, Edwin, 2728 Birch Ave., Granite City, IL 62040 (618-876-0076)  
Silva, Gerald J., 3112 Olympic Dr., Springfield, IL 62704 (E-mail: nazsilva@gmail.com; 217-494-0732)  
Simpson, Lloyd, 19631 E. 1300<sup>th</sup> Rd., Paris, IL 61944 (E-mail: lds1112003@yahoo.com; 217-251-7087)  
Siverly, Dale, P.O. Box 1057, Mount Carmel, IL 62863 (618-263-6527)  
Turner, Bob, 901 N. Broadway, Shelbyville, IL 62565 (217-774-4777)  
Wilburn, Vashti, 20 N. 45th St., Belleville, IL 62226 (E-mail: nwiil7@juno.com; 618-235-9925)

#### **PULPIT SUPPLY - SOUTH**

Barnhart, Larry, 130 Barringer School Ln., Anna, IL 62906  
(E-mail: judieb54@yahoo.com; 618-883-8469)  
Chenault, Bill, 1101C W. Walnut St., Marion, IL 62959-2092 (618-993-3167)  
Hill, Tom, 10974 N. Royal Ct., Mt. Vernon, IL 62864 (618-244-7042)  
Hucker, Larry K., 1520 N. Jackson, Salem IL 62881 (E-mail: lkucker@hotmail.com; 618-548-1520)  
Lee, Paul, 12896 Kyler Ct., Marion, IL 62959 (618-964-1418)  
Morrison, Sumner, 1911 Esther Ln., Centralia, IL 62801 (618-532-0671)  
Neese, Bruce, 1516 Killarney, Greenville, IL 62246 (618-664-3808)  
Webb, Bill, 1762 Dr. Springs Rd., Carterville, IL 62918 (618-987-2689)

#### **PULPIT SUPPLY – OUT OF STATE**

Moss, Udel, 19 Lake Penbroke, Ferguson, MO 63135 (314-521-3015)  
Phipps, Paul, 9500 E. Old Ft. Harrison Ave., Terre Haute, IN 47804 (812-877-6146)

Robinson, Steve, 257 Bowles Ave., Fenton, MO 63026  
Sorensen, Melburn H., 910 Lankford St., Clay City, IN 47841  
Gladding, Steve, St. Bernice, IN

(636-343-5208)  
(812-239-3493)  
(765-665-3348)

"What is  
the Vision  
We Share?"

## ***CHURCH REPORTS***







NOTES:



## Anna First

Dr. Toler, Dr. Spruce, Rev. Haynes, members and Friends of the Illinois District I bring my 10<sup>th</sup> report for Anna. My 34<sup>th</sup> report as a senior pastor and I feel honored to report for this **fine congregation. I think this has been a good year for Anna and the Lord has blessed.** We received 15 members by profession of faith and baptized three and dedicated three babies. We were also able to pay all budgets in full once again and make some significant improvements to our property this year. Our new parking lot would not be possible without the generous giving of our awesome congregation.

As Pastor, I am blessed to have served with wonderful laymen for almost a decade now. Laymen, that I feel want to see God move in our midst. I thank the Lord for my Associate Pastor, Larry Barnhart who is one of the best anywhere. His wife, Judie Barnhart is a superb treasurer receiving excellent reviews again from those that audit our books. Our church continues to be "Mission Minded".....thanks to Nancy Smith for wonderful, thought-out services that inspire us to support the church's work in missions. Our Wednesday evening services are just awesome and delicious too!

Our NYI, Nazarene Youth international is led by Mary Clayborne and a group of laymen that want to see our young people find Jesus and make Him Lord in their early life. As Pastor, I so much appreciate Debbie Mays and all the adults that help this ministry move forward in our church.

Our church continues to reach out into the community with different ministries. Our Veteran's Day Service just continues to be outstanding and is expanding. Phil Ray and Leonard Sadler are a great team who are meeting the needs of our local veterans. On Veteran's Day Sunday we had the best attendance of any service at Anna Naz with an attendance of 272.

Marilyn Elkins leads us in Trunk or Treat and VBS is still a wonderful out-reach ministry to the children in our community. I am blessed to think of the hundreds of children touched by these out-reach ministries. We are still giving away school supplies at the beginning of each school year, called (Back to School Bash) from K through 12th grade in the Anna Jonesboro area. This year we served 195 children and once again gave away a new laptop and Leapfrog in a drawing. Our church also has in-house ministries that serve the Family of God in many ways.

I would also like to say thanks to Sandy Partridge and our sound booth personnel. Sandy leads this important ministry and manages our website too. Our web address is: [www.annanaz.com](http://www.annanaz.com). A big thanks to Rick Mulback also, he is now our video technician, recording and posting each worship service on Facebook. If you miss a service because of sickness etc. you can go online to Facebook and search: Anna Church of the Nazarene. There you can watch the AM and PM worship services each week.

Attendance: In Sunday School our yearly average is 94 with our April 2010 Sunday School average being 113. Our morning worship average for the year is 113, an increase of 11 over last year.

In closing, I am still in love with the Anna Nazarene Church; The Lord knows I really do consider it an honor to be the shepherd of this wonderful flock of God. I know it is still where God wants me to be.....This is confirmed in my heart as I look back over this last year and see new faces that have been saved by His Grace. Believers that are growing spiritually and becoming more involved in ministry and PTL for the NEW PEOPLE He is bringing to our church.....

As I write this, I sense "the move of God" as others do, and I'm excited to see just what God is going to do among us in the new church year!

Respectfully Submitted  
Pastor Richard Keeley

Anna First  
Pastor Richard & Brenda Keeley



**FUND ALLOCATIONS 2009-2010**

2009-2010 Allocations	WEF	P&B	ONU	DISTRICT	SS	NYI	NMI
	\$ 15865	\$ 4230	\$ 7403	\$ 10174	\$ 566	\$ 624	\$ 609

**FUND ALLOCATIONS /PAYMENTS 2009-2010**

Paid 08-09	\$ 15865	\$ 4230	\$ 7403	\$ 10174	\$ 566	\$ 624	\$ 609
------------	----------	---------	---------	----------	--------	--------	--------

**MEMBERSHIP & ATTENDANCE**

Year	Church Members	AM Worship	New Naz.	SS Avg.	SS Resp. List	Total Raised
2001	182	143	18	138	286	\$ 166675
2002	181	146	11	145	262	\$ 181213
2003	142	131	5	107	179	\$ 142166
2004	153	103	16	88	188	\$ 153070
2005	167	110	17	85	180	\$ 155974
2006	164	118	9	90	172	\$ 183320
2007	154	112	9	88	177	\$ 184844
2008	164	106	16	94	193	\$ 179996
2009	166	102	3	87	182	\$ 197355
2010	179	113	15	94	169	\$ 205061

## **Arcola First**

To Dr. Stan Toler, Dr. Jim Spruce and members of the Illinois District Assembly, Grace and peace be yours in abundance in the name of our Lord Jesus Christ.

Since I have never served on another District, I can honestly say that this is the very best District I have ever had the privilege of serving.

The most exciting thing about this past year has been the lack of excitement. There has been neither a mass exodus nor any major eruptions. "Every valley shall be filled in, every mountain and hill made low. The crooked roads shall become straight, the rough ways smooth." The faithful ones are still faithful and that number has grown. None of our members have passed on to their eternal reward, none has been removed from membership, but one has been added. We have not demolished any buildings nor have we added any. Two have been baptized on their profession of faith. We still have at least three meetings each week where the Word of God is fearlessly proclaimed and Jesus is lifted up as King of kings and Lord of lords.

As always, we have, as the Manual instructs, had two revival meetings this year. One was done with a Nazarene Evangelist and the other with the pastors of the Arcola Ministerial Association. Other Arcola churches were involved and they have been well attended. Some pastors are experiencing revival for the first time in their long careers.

I am very grateful to the District leadership for their support, to the Lord for his call upon my life, the Holy Spirit for empowering me to do it and to the Church of the Nazarene who still has a doctrine and message of holiness.

Respectfully submitted,  
Pastor Ivan Jess

Arcola First  
Pastor Ivan & Cindy Jess



**FUND ALLOCATIONS 2009-2010**

2009-2010	WEF	P&B	ONU	DISTRICT	SS	NYI	NMI
Allocations	\$ 4554	\$ 1215	\$ 2125	\$ 2920	\$ 162	\$ 179	\$ 174

**FUND ALLOCATIONS /PAYMENTS 2009-2010**

<b>Paid 08-09</b>	\$ 4554	\$ 1215	\$ 2125	\$ 2920	\$ 162	\$ 179	\$ 174
-------------------	---------	---------	---------	---------	--------	--------	--------

**MEMBERSHIP & ATTENDANCE**

Year	Church Members	AM Worship	New Naz.	SS Avg.	SS Resp. List	Total Raised
2001	38	50	8	34	53	\$ 34270
2002	41	54	6	35	61	\$ 48299
2003	39	49	3	35	64	\$ 45511
2004	41	47	0	37	53	\$ 63603
2005	43	51	7	37	54	\$ 50361
2006	56	74	13	48	90	\$ 74397
2007	58	65	4	57	70	\$ 67488
2008	49	46	0	45	99	\$ 58769
2009	51	50	2	53	117	\$ 56650
2010	51	54	1	33	117	\$ 52854

## **Arcola Spanish**

Dr. Stan Toler, General Superintendent,  
Dr. Jim Spruce, District Superintendent,  
Members of the 67<sup>th</sup> Illinois District Assembly,  
Delegates, brothers, sisters and friends

God has blessed our small church in this past year. I can not let this opportunity go by without thanking those who have helped our ministry to grow in many ways. Sister churches who have given without expecting anything in return. I would not like to list them so I would not miss any of them. God knows who you are and we love you with all our hearts.

As I informed last year our church keeps growing spiritually, in many ways:

- One of the young people who was baptized last year decided to become an active member of the church.
- Our prayer meeting that meets every other Saturday has grown in number.
- Vacation Bible School has proven to be a very important tool to have outreach into the whole community in Arcola.

As they are victories, there is also, need. Once again, I would like to thank those of you that with your prayers and guidance hold this ministry at Arcola Spanish and my personal prayer request: That God will give His servant a double portion of His wisdom to keep the fire burning in Arcola, and wherever He sends me.

God bless you.

Respectfully submitted,  
Rev. Waldemar Pérez-López

Arcola Spanish  
Pastor Waldemar & Damaris Perez-Lopez



**FUND ALLOCATIONS 2009-2010**

2009-2010	WEF	P&B	ONU	DISTRICT	SS	NYI	NMI
Allocations	\$ 1233	\$ 329	\$ 575	\$ 790	\$ 44	\$ 48	\$ 47

**FUND ALLOCATIONS /PAYMENTS 2009-2010**

Paid 08-09	\$ 1233	\$ 330	\$ 575	\$ 790	\$ 44	\$ 48	\$ 47
------------	---------	--------	--------	--------	-------	-------	-------

**MEMBERSHIP & ATTENDANCE**

Year	Church Members	AM Worship	New Naz.	SS Avg.	SS Resp. List	Total Raised
2001	26	26	6	26	35	\$ 8579
2002	26	28	0	28	31	\$ 8017
2003	34	30	8	30	40	\$ 7141
2004	38	35	2	39	47	\$ 10172
2005	38	35	0	41	49	\$ 10011
2006	39	38	1	34	46	\$ 10308
2007	39	40	0	33	59	\$ 10327
2008	28	58	0	40	76	\$ 12633
2009	31	55	4	42	62	\$ 15420
2010	32	20	1	25	62	\$ 22348



## **Auburn**

Dr. Toler, Dr. Spruce, fellow pastors, delegates and friends of this assembly, I bring you my sixth report as pastor and the 105<sup>th</sup> annual report of the Auburn Church of the Nazarene. 2009-10 has been a challenging and exciting year. We have been challenged to maintain our ministry to the community in the face of the economic downturn. Yet we are excited for the prospects of ministry, for the fields in our area are "white unto harvest."

Though we are a very old church, we are a very young congregation. Our Wednesday night Sunday School program has gone well. We have a good number of children and teens involved. Our church is blessed with several young couples and our nursery is over-flowing with little ones. We have several young adults involved in ministry for the first time. They are bringing much needed energy and passion to our work.

Our challenges include the discipling of our children, teens and young adults; the growth of our young Christians in ministry; and raising the finances necessary to fund our operation.

We move forward into the new church year relying upon the Lord and His saving, sanctifying power to help us reach more and more people for Christ, to disciple them, and to train and deploy them in ministry.

Faithfully,  
Brian Hay

Auburn  
Pastor William & Tracy Hay



**FUND ALLOCATIONS 2009-2010**

2009-2010	WEF	P&B	ONU	DISTRICT	SS	NYI	NMI
Allocations	\$ 6906	\$ 1842	\$ 3223	\$ 4429	\$ 246	\$ 272	\$ 265

**FUND ALLOCATIONS /PAYMENTS 2009-2010**

Paid 08-09	\$ 4477	\$ 700	\$ 982	\$ 3577	\$ 246	\$ 272	\$ 265
------------	---------	--------	--------	---------	--------	--------	--------

**MEMBERSHIP & ATTENDANCE**

Year	Church Members	AM Worship	New Naz.	SS Avg.	SS Resp. List	Total Raised
2001	64	41	0	32	84	\$ 56891
2002	74	32	3	24	47	\$ 65828
2003	78	41	6	31	58	\$ 75937
2004	71	44	1	31	58	\$ 87698
2005	69	38	3	28	76	\$ 57729
2006	83	52	7	36	159	\$ 142659
2007	93	62	10	41	184	\$ 91610
2008	108	57	17	56	305	\$ 84927
2009	112	51	2	60	289	\$ 85914
2010	109	49	0	62	308	\$ 71178

**Barry**

No  
report  
available  
at printing

Barry

No  
pictures  
available  
at printing

**FUND ALLOCATIONS 2009-2010**

2009-2010 Allocations	WEF	P&B	ONU	DISTRICT	SS	NYI	NMI
	\$ 1629	\$ 435	\$ 760	\$ 1044	\$ 58	\$ 64	\$ 62

**FUND ALLOCATIONS /PAYMENTS 2009-2010**

<b>Paid 08-09</b>	\$ 1629	\$ 435	\$ 760	\$ 1044	\$ 58	\$ 64	\$ 62
-------------------	---------	--------	--------	---------	-------	-------	-------

**MEMBERSHIP & ATTENDANCE**

Year	Church Members	AM Worship	New Naz.	SS Avg.	SS Resp. List	Total Raised
2001	12	26	5	16	27	\$ 16479
2002	10	21	0	20	30	\$ 22034
2003	11	25	0	19	45	\$ 28779
2004	11	25	0	12	45	\$ 19686
2005	11		0	16	27	\$ 16307
2006	11	17	0	17	24	\$ 19088
2007	11	19	0	16	27	\$ 18502
2008	8	19	0	11	15	\$ 21475
2009	7	16	0	16	27	\$ 18371
2010	8	14	1	21	21	\$ 17234

## **Beardstown**

This has been an exciting year at the Beardstown Church of the Nazarene as God has clearly been working in the lives of this community of faith. It has been a challenging year in many areas, but it is through these blessed challenges that God has seen fit to bestow upon us His favor as we have learned to rely upon Him for all things.

Financially God has provided as all accounts are current and the budgets are paid in full. As with most churches we have felt the economic impact and some may have thought it would be impossible to pay our bills and manage to pay our budgets in full. It is with joy that the church board continued to allocate a tithe of income to the payment of our budgets. We believe that God will bless individuals who place their faith in Him and trust Him to provide financially when they tithe. As a Church Board we have the belief that as we should be tithing people and our church should also be a tithing church. So, the first ten percent of received funds were paid towards the budgets. This does not mean that we did not need to dig deep, for the final Sunday of the church year many were called upon to give sacrificially. What a joy it is to give!

It may be noticed that our membership numbers have decreased from what was reported last year. This decrease was a result of contacting members who have been inactive for years. We discovered that many had transferred or requested a removal of their membership years ago; however, the membership list had not been updated. We also released some members who have been inactive for years and indicated that they have no desire to return. It is also within this last year that we received three new members by profession of faith.

This has also been a wonderful year as we have had the privilege of seeing many in our congregation developing a love for God's Word. It has been repeatedly preached that we each need to be studying God's Word daily, not just a cursory reading, but study to the point that God reveals Himself, then applying that revelation to one's life without reserve. It has been a joy to watch the spiritual growth of those who have embraced this. These individuals have been blessed with fervency for God and a spiritual maturity is being developed by the continued work of the Holy Spirit

James M. Craig, Jr.

Beardstown  
Pastor James & Hilda Craig



**FUND ALLOCATIONS 2009-2010**

2009-2010	WEF	P&B	ONU	DISTRICT	SS	NYI	NMI
Allocations	\$ 11633	\$ 3102	\$ 5429	\$ 7460	\$ 415	\$ 458	\$ 447

**FUND ALLOCATIONS /PAYMENTS 2009-2010**

Paid 08-09	\$ 11633	\$ 3102	\$ 5429	\$ 7460	\$ 415	\$ 458	\$ 447
------------	----------	---------	---------	---------	--------	--------	--------

**MEMBERSHIP & ATTENDANCE**

Year	Church Members	AM Worship	New Naz.	SS Avg.	SS Resp. List	Total Raised
2001	136	177	7	107	223	\$ 138366
2002	140	119	9	82	208	\$ 131203
2003	145	118	5	83	253	\$ 137440
2004	168	130	22	86	274	\$ 163899
2005	172	147	6	90	274	\$ 162660
2006	161	124	0	94	170	\$ 121991
2007	162	100	6	84	258	\$ 126392
2008	150	101	1	86	151	\$ 150429
2009	151	101	5	74	117	\$ 144716
2010	120	101	3	80	142	\$ 152968

Beardstown Hispanic  
INFORME PASTORAL (Mayo 2010)

Estimados hermanos, les saludo a todos cordialmente en el nombre de nuestro Señor Jesucristo. Gracias doy primeramente a Dios que por su infinita gracia que me ha permitido venir a este país dándome la oportunidad y privilegio de poder servir con mi familia en el Ministerio Pastoral de esta hermosa iglesia, para mí es un gusto y a la vez un desafío grande llevar a cabo la obra del Señor, estoy seguro que con la ayuda de Dios y la de todos ustedes iremos creciendo más y más! Dios ha sido fiel hasta el momento y lo seguirá siendo porque ésta es su obra. Por lo cual agradezco de todo corazón a cada uno de ustedes que son de esta gran familia de la fe, por su apoyo constane en el ministerio que el Señor nos ha encomendado.

Durante estos 10 meses que hemos iniciado el Ministerio pastoral hemos vivido momentos de bendición y también hemos tenido algunas pruebas, como toda iglesia. Sin embargo, la mano de Dios se ha manifestado de manera ponderosa.

A continuación presento mi informe, el cual lo he dividido en algunas áreas.

**ACTIVIDADES PASTORALES**

- A. Predicación
- B. Visitación y Conserjería
- C. Varias Actividades y Celebraciones Especiales
- D. Disciplinas espirituales
- E. Ministerio de Alabanza
- F. Ministerio de Eventos Sociales y Especiales

**AGRADECIMIENTOS ESPECIALES**

Agradezco a Dios por su ayuda constante. Aún en los momentos más difíciles me ha dado fuerzas para continuar en la tarea que me ha encomendado.

Agradezco de manera especial a mi esposa Jackeline y a mis hijitos Luis y Ruth, quienes han tenido que sacrificarse anhelando mi presencia constante con ellos, cuando he estado en las actividades del ministerio.

Agradezco a cada uno de ustedes, mis queridos hermanos, por su apoyo y acompañamiento en la tarea de la iglesia y en los momentos que más los necesité. Deseo que ustedes sientan la carga de ganar a otros para Cristo porque su venida está pronta.

Agradezco a los Hnos. Church y Carol por su entrega y dedicación desinteresada en la obra del Señor, ya que antes de mi venida supieron ser perseverantes en la iglesia tanto con sus oraciones, presencia y trabajo en la misma.

Estoy agradecido, a ustedes hermanos de la Junta Directiva, por su ayuda total en cuanto a los asuntos materiales y espirituales que han provisto para la familia pastoral: Arreglo y amoblamiento de la casa pastoral, adquisición del vehículo pastoral, los presentes que nos hicieron llegar ustedes y toda la iglesia de cosas del hogar, por el cuidado que sentimos que nos brindan en todo momento.

Dios les bendiga mucho,  
En el amor de Cristo Jesús, su servidor,  
Rev. Enrique Riofrio, Pastor

Beardstown Liberty Hispanic  
Pastor Enrique & Jackeline Riofrio



No church  
picture  
available  
at printing

**FUND ALLOCATIONS 2009-2010**

2009-2010 Allocations	WEF	P&B	ONU	DISTRICT	SS	NYI	NMI
	\$ 3197	\$ 853	\$ 1492	\$ 2051	\$ 114	\$ 126	\$ 123

**FUND ALLOCATIONS /PAYMENTS 2009-2010**

<b>Paid 08-09</b>	\$ 0	\$ 0	\$ 0	\$ 0	\$ 0	\$ 0	\$ 0
-------------------	------	------	------	------	------	------	------

**MEMBERSHIP & ATTENDANCE**

Year	Church Members	AM Worship	New Naz.	SS Avg.	SS Resp. List	Total Raised
2001	28	64	8	19	44	\$ 0
2002	32	80	4	26	42	\$ 19031
2003	38	86	6	22	45	\$ 16950
2004	40	84	4	25	49	\$ 19950
2005	41	78	5	34	52	\$ 23280
2006	44	66	5	20	32	\$ 24375
2007	44	444	0	14	29	\$ 43976
2008	43	40	0	35	71	\$ 40252
2009	43	40	0	35	71	\$ 40252
2010	67	60	24	26	67	\$ 51401



## Belleville Emmanuel

It is with a humble and grateful heart that I bring to this Assembly my third report as pastor of Emmanuel Church. It is a privilege to serve our Lord in pastoral ministry. My prayer is that my life will always bring honor and glory to the church and most of all to our Lord and Savior Jesus Christ.

Our focus as a congregation is to make Christlike disciples by:

- 1) Worshipping with united hearts
- 2) Spreading the gospel
- 3) Helping to lead others to salvation
- 4) Nurturing spiritual growth
- 5) Providing discipleship through purposefully developing opportunities to witness and disciple

We are thankful for increases in Sunday School attendance and responsibility list, Sunday Morning Worship, Wednesday evening attendance, and new members by profession of faith and transfer. Truly, God has been good to us!

### **Financially, we are thankful for:**

The 79% that we were able to pay on budgets.

Repayment of \$4,400.00 furnace replacement loan to the Illinois District.

Utilities Grants totaling \$1,978.00.

Financial gift for new gravel for the church parking lot.

Financial gift for exterior painting on church building.

The Angel Food Ministry program is ministering to around 50/60 families each month. This year we have seen one family start attending and supporting the church on a regular basis because of the Angel Food program. Along with this ministry we have endeavored to reach out to the west end of Belleville and the surrounding areas in the following ways:

- **Young Adult Dinner/Bible Study**
- **Trunk or Treating as a Halloween alternative**
- **Vacation Bible School**
- **Veterans Day Celebration**
- **Children & Youth Ministries**

There is still much to be accomplished in reaching the lost of our area; obstacles and challenges lay before us, but; **“Nothing is impossible when you put your trust in God!”**

***“I tell you the truth, if you have faith as small as a mustard seed, you can say to this mountain, 'Move from here to there' and it will move. Nothing will be impossible for you.” Matthew 17:20***

In His Hands,  
Russell W. Brewer

Belleville Emmanuel  
Pastor Russell & Deborah Brewer



**FUND ALLOCATIONS 2009-2010**

2009-2010 Allocations	WEF	P&B	ONU	DISTRICT	SS	NYI	NMI
	\$ 4166	\$ 1111	\$ 1944	\$ 2672	\$ 149	\$ 164	\$ 160

**FUND ALLOCATIONS /PAYMENTS 2009-2010**

Paid 08-09	\$ 4166	\$ 1111	\$ 100	\$ 1975	\$ 149	\$ 164	\$ 160
------------	---------	---------	--------	---------	--------	--------	--------

**MEMBERSHIP & ATTENDANCE**

Year	Church Members	AM Worship	New Naz.	SS Avg.	SS Resp. List	Total Raised
2001	67	40	0	38	80	\$ 62965
2002	64	45	4	41	99	\$ 48437
2003	66	45	2	40	64	\$ 70796
2004	63	44	0	36	60	\$ 71082
2005	62	50	2	45	60	\$ 67190
2006	64	50	0	38	80	\$ 76318
2007	63	42	0	35	84	\$ 70354
2008	58	37	3	41	95	\$ 61289
2009	64	44	4	48	118	\$ 58650
2010	68	49	7	51	123	\$ 59780

## **Belleville First**

It is my privilege to bring my fifth report as lead pastor of Belleville First Church. Our focus as a congregation is to make Christ-like disciples by:

- 1) Introducing people to a life transforming relationship with Jesus.
- 2) Enfolding people into the Body of Christ through significant relationship.
- 3) Empowering people to serve in the work God's Kingdom.
- 4) Growing people mature in Christ (holiness of heart and life).

We have been blessed with increases in attendance, finances, new ministries, and the ability to remodel a part of our facility to accommodate the growth we are experiencing in our youth ministry.

We have granted four local ministers' licenses to persons in our congregation who have a call to pastoral ministry: Andie Avram, Bill Brandon, Wayne Kunde, and Daniel Quanstrom. Andie Avram has graduated from Nazarene Bible College with a degree in Pastoral Counseling. She joined our pastoral staff, in January, as an intern in congregational care.

The people that provided vital leadership at Belleville First are too numerous to mention in this brief report. I am blessed to pastor a congregation that understands and lives out the "priesthood of all believers" and sees the role of the pastoral staff to equip, empower, and partner with the laity to provide leadership and ministry.

I am grateful for the daily ministry partnership of the Pastor Matt and Stephanie Soulia, Pastor Andie Avram, and my wife, Lynne (Administrative Assistant), who goes beyond the call of duty and job description to serve the church.

Respectfully submitted,  
Craig Dillman

Belleville First  
Pastor Craig & Lynne Dillman



**FUND ALLOCATIONS 2009-2010**

2009-2010 Allocations	WEF	P&B	ONU	DISTRICT	SS	NYI	NMI
	\$ 26511	\$ 7070	\$ 12372	\$ 17002	\$ 946	\$ 1043	\$ 1018

**FUND ALLOCATIONS /PAYMENTS 2009-2010**

Paid 08-09	\$ 26511	\$ 7070	\$ 12372	\$ 17002	\$ 946	\$ 1043	\$ 1018
------------	----------	---------	----------	----------	--------	---------	---------

**MEMBERSHIP & ATTENDANCE**

Year	Church Members	AM Worship	New Naz.	SS Avg.	SS Resp. List	Total Raised
2001	191	204	13	142	255	\$ 249092
2002	197	205	13	140	261	\$ 251845
2003	204	211	14	156	278	\$ 254600
2004	212	227	8	164	270	\$ 346922
2005	203	217	7	155	252	\$ 309147
2006	201	197	10	144	262	\$ 316906
2007	185	206	6	146	267	\$ 315333
2008	192	206	11	162	282	\$ 338491
2009	197	217	12	177	243	\$ 333759
2010	190	226	4	146	240	\$ 376282

## **Belleville Korean**

Dr. Toler, Dr. Spruce, Doug and Nina Haynes, and members of friends of this assembly:

Greetings in the name of our Lord Jesus Christ! We have arrived to the year 2010 thanks to God's grace. All things are not easy-going, but we expect things to get better in the days ahead. We do not doubt that in God's works for the good of those who love Him. Life is a challenge. Ministry is a challenge, too. A Ship in the ocean shall meet the waves, small and big. We take a look at the life faraway and widely, we will do our best for the glory of God, under the given situation.

Our church direction is to study the Bible, pray, evangelize and give relief to others. We are praying for our entrance remodeling project by 2013. We wish our church would be beautiful and revive day by day because we love the Lord. It is God who works in us to will and to act according to his good purpose.

We believe that God is able to do immeasurably more than we ask or imagine. Philippians 3:14 says, "I press on toward the goal to win the prize for which God has called me heavenward in Christ Jesus." 1 Timothy 6:12 says. "Fight the good fight of the faith. Take hold of the eternal life." Our challenge is tough, but we will welcome the challenges before us. We will not flee from the Holy Mission. It is with great optimism that we see the future in Christ.

In closing, I am grateful for my family, especially my wife. I am grateful to the members of the Belleville Korean Church who continue to give faithful support to their church and their pastor.

Respectfully submitted,  
Paul Shin

# Belleville Korean Pastor Paul & Kyungim Shin



## FUND ALLOCATIONS 2009-2010

2009-2010 Allocations	WEF	P&B	ONU	DISTRICT	SS	NYI	NMI
	\$ 4810	\$ 1283	\$ 2245	\$ 3085	\$ 172	\$ 189	\$ 185

## FUND ALLOCATIONS /PAYMENTS 2009-2010

Paid 08-09	\$ 4810	\$ 1283	\$ 2245	\$ 3085	\$ 172	\$ 189	\$ 185
------------	---------	---------	---------	---------	--------	--------	--------

## MEMBERSHIP & ATTENDANCE

Year	Church Members	AM Worship	New Naz.	SS Avg.	SS Resp. List	Total Raised
2001	25	27	0	10	40	\$ 70316
2002	25	27	2	20	35	\$ 61584
2003	27	27	7	27	38	\$ 65843
2004	40	35	10	20	35	\$ 70000
2005	45	40	5	21	48	\$ 139213
2006	55	50	5	30	54	\$ 190145
2007	49	47	0	25	48	\$ 161672
2008	42	40	3	16	41	\$ 116627
2009	42	35	2	13	40	\$ 131538
2010	30	30	0	6	6	\$ 110888

## **Benton First**

Dr. Toler, Dr. Spruce, members and friends of the 67<sup>th</sup> Assembly of the Illinois District: It is my pleasure to bring 20<sup>th</sup> report as a minister of the Gospel in the Church of the Nazarene and my privilege to bring my 3<sup>rd</sup> report for the good people of the Benton Church.

During this year we have received 3 members by profession of faith. I was privileged to baptize 4 adults and dedicate 3 children.

We had 3 great revivals this year. A Fall revival with Rev Bill Ulmet, a weekend youth event with *Big Chap* and *All Things New* from ONU and a Spring revival with Dan Bohi. People testified to being sanctified during the revival with Dan Bohi and more have testified of God's sanctifying grace in the days after the revival! God is at work!

We have assembled a "Vision Ministry Team" to lead the church in forming an action plan for the future. 4 of the team members attended the District sponsored New Church University held in April. What a great event! We came home challenged and excited because of what was presented to us that weekend and even more so because of what the Holy Spirit did in each of our hearts. Can't wait to see where this leads the church!

We continue to meet each Wednesday evening for a time of prayer. We are reminded that our struggle is not against flesh and blood, but against the rulers, the authorities and powers of this dark world and the spiritual forces of evil in the heavenly realms. So we continue to call on Him who can do immeasurably more than all we ask or imagine, according to his power that is at work within us.

Because of the faithful giving of many, our budgets are all paid in full and we are once again a 10% giving church. May the Lord be praised forever!

Following His Lead,  
Jeff Stark

Benton First  
Pastor Jeffrey & Debbie Stark



**FUND ALLOCATIONS 2009-2010**

2009-2010 Allocations	WEF	P&B	ONU	DISTRICT	SS	NYI	NMI
	\$ 9165	\$ 2444	\$ 4277	\$ 5878	\$ 327	\$ 360	\$ 352

**FUND ALLOCATIONS /PAYMENTS 2009-2010**

Paid 08-09	\$ 9165	\$ 2444	\$ 4277	\$ 5878	\$ 327	\$ 360	\$ 352
------------	---------	---------	---------	---------	--------	--------	--------

**MEMBERSHIP & ATTENDANCE**

Year	Church Members	AM Worship	New Naz.	SS Avg.	SS Resp. List	Total Raised
2001	146	103	14	86	164	\$ 84502
2002	155	115	10	93	174	\$ 91654
2003	164	110	10	85	159	\$ 91012
2004	163	110	0	85	148	\$ 92513
2005	169	90	7	75	149	\$ 91732
2006	169	80	0	65	170	\$ 97407
2007	169	59	0	42	82	\$ 105692
2008	131	58	0	44	88	\$ 99183
2009	100	59	0	45	73	\$ 128276
2010	104	55	3	46	68	\$ 111636



## Bethel Community

Dr. Toler, Dr. Spruce, fellow Pastors, Delegates, friends and members of this Assembly.

This is my 6<sup>th</sup> report for the Bethel Community Church of the Nazarene. In spite of difficulties and trials, this has been a good year. For many, it has been a time of learning and spiritual growth. Several of our young couples and older youth have taken responsibility this year for classes, bus ministry, and youth group and where ever needed. Three of our youth are off to college. One of these recently was privileged to go on a work and witness trip. The church was in full support of this activity.

Bethel is a very missionary minded and compassionate church. When the earthquake struck in Haiti we were busy putting together Crisis Care Kits to help them. We support two food pantries here in the area by giving food donations monthly. They are always ready to reach out and help whether locally or some far away mission field.

We continue to have an active Caravan and youth program, averaging around 35 on Wednesday nights. A breakfast program has helped the children that come on the bus on Sunday morning as sometimes they come having had no breakfast. We are thankful for a wonderful crew that picks them up and prepares breakfast for them. Our children are also active in Bell Choir and Jr. Church.

We only had one revival in the last year but received help from it and are looking forward to Revival in a couple of weeks with Rev. Duane Smith. The Church has been much in prayer asking God to come in a mighty way and pour out His Holy Spirit. We are looking forward to great days ahead. *"Now thanks be unto God which always causeth us to triumph In Christ, and maketh manifest the savour of his knowledge by us in every place."* 2 Cor.2:14

Respectfully Submitted  
Larry Hance

Bethel Community  
Pastor Lawrence & Marilyn Hance



**FUND ALLOCATIONS 2009-2010**

2009-2010 Allocations	WEF	P&B	ONU	DISTRICT	SS	NYI	NMI
	\$ 7860	\$ 2096	\$ 3668	\$ 5041	\$ 280	\$ 309	\$ 302

**FUND ALLOCATIONS /PAYMENTS 2009-2010**

<b>Paid 08-09</b>	\$ 7860	\$ 2096	\$ 4668	\$ 5932	\$ 280	\$ 309	\$ 302
-------------------	---------	---------	---------	---------	--------	--------	--------

**MEMBERSHIP & ATTENDANCE**

Year	Church Members	AM Worship	New Naz.	SS Avg.	SS Resp. List	Total Raised
2001	55	58	2	76	137	\$ 61089
2002	55	49	0	46	126	\$ 51089
2003	49	39		32	63	\$ 44269
2004	49	37	0	30	59	\$ 40327
2005	54	26	0	27	75	\$ 35570
2006	67	51	5	38	80	\$ 56542
2007	70	61	2	44	96	\$ 75567
2008	75	76	5	53	100	\$ 105767
2009	89	83	17	49	146	\$ 97824
2010	89	66	8	40	140	\$ 95,401

## **Carbondale New Beginnings Community**

To: Dr. Toler, Dr. Spruce and my Brothers and Sisters in Christ

This past year marks our seventh year from when Randy Wright and I planted New Beginnings Community Church in Carbondale; and many things look different today than they did then. When the church action plan was written, it called for us to have our own building and for us to be self-sufficient by this time and all of that has happened.

Last year on Friday, May 8, we saw an inland hurricane hit parts of Southern Illinois and specifically Carbondale. We had so many trees down, no electricity, our sign got blown down, the roof and gutters were damaged; and fortunately, no one was at the church, so it was only property damage. Saturday, May 9, we showed up at the church with an army of chainsaws and we cleaned the limbs from most of the property and helped our neighbors clean up their trees and then fed them all hamburgers and hotdogs since there was no power to cook. We had church on the basketball court the next morning and many testified to God's blessings of safety during the storm. The best part of the storm was that the insurance paid for a new sign and repairs to the church building.

We have had our ups and downs over the past year, but we have also had a multitude of blessings. We have seen three people transfer their membership from other Nazarene Churches. A couple from Arizona, who have been an absolute blessing to our church, and a former member moved back from Nevada. We also have been blessed to bring into our membership four brand new members and they have become great assets to our church.

I think back over the last seven years, how the Lord has molded and changed our congregation, and all the good that He has allowed us to do in Carbondale and the surrounding community. The Lord has helped us to reach out and make a difference in so many lives. Drug addicts, drug dealers, alcoholics, gang members and people just lost in their sin; have all come through the doors of New Beginnings and found a loving environment where they can accept Jesus Christ as their Savior and begin a relationship with Him. God the Holy Spirit has directed our path and guided us through the many changes that have come our way.

I look forward to this next year with eager anticipation of who God will send through the doors of New Beginnings and the direction that the Holy Spirit will take us. I thank God in advance for all the blessings He will bring to 2010-2011.

Respectfully submitted,  
Rev. D. Brian Trambley

Carbondale New Beginnings Community  
Pastor Brian & Michelle Trambley



**FUND ALLOCATIONS 2009-2010**

2009-2010 Allocations	WEF	P&B	ONU	DISTRICT	SS	NYI	NMI
	\$ 2049	\$ 547	\$ 956	\$ 1314	\$ 73	\$ 81	\$ 79

**FUND ALLOCATIONS /PAYMENTS 2009-2010**

<b>Paid 08-09</b>	\$ 2049	\$ 547	\$ 956	\$ 1314	\$ 73	\$ 81	\$ 79
-------------------	---------	--------	--------	---------	-------	-------	-------

**MEMBERSHIP & ATTENDANCE**

Year	Church Members	AM Worship	New Naz.	SS Avg.	SS Resp. List	Total Raised
2001						
2002						
2003						
2004		50				\$ 44606
2005		55				\$ 42688
2006	NA	54	NA	73	87	\$ 46755
2007	38	56	21	46	99	\$ 66425
2008	47	59	6	46	97	\$ 60851
2009	46	54	4	46	95	\$ 47217
2010	52	49	4	47	118	\$ 42369

## **Carlinville First**

Dr. Toler Dr. Spruce and fellow servants at the 2010 District Assembly This is my fourth report as Pastor of the Carlinville Church of the Nazarene.

The 2009-2010 church year in Carlinville went rapidly. It was over before we knew it. However God in His faithfulness gave us another year of blessing. We had 5 people join the church by profession of faith. All 5 of which were distant from God before they came here. We had 9 baptisms which most of those are similar stories. God's amazing grace never ceases to amaze us.

We hired Rev. Norlyn Crandall to work as our part time associate Pastor. He has been a huge blessing and a wonderful help.

We did some minor changes to make more classroom space and make the building more handicap accessible. We totally restructured Sunday School and that has increased attendance. In addition we have started some offsite Small group Bible studies.

The only sad note to report is that for the first time in over 12 years we fell a little short in paying our budgets. However God is our provider and we look to be right back on track this year. We are praying for, working towards and anticipating God to continue to help us grow spiritually, numerically and financially as we seek to minister in His name to all that Jesus would entrust to us.

Respectfully submitted  
Rev. Don Harrison

Carlinville First  
Pastor Donald & Kim Harrison



**FUND ALLOCATIONS 2009-2010**

2009-2010	WEF	P&B	ONU	DISTRICT	SS	NYI	NMI
Allocations	\$ 3647	\$ 972	\$ 1702	\$ 2339	\$ 130	\$ 144	\$ 140

**FUND ALLOCATIONS /PAYMENTS 2009-2010**

<b>Paid 08-09</b>	\$ 2477	\$ 972	\$ 1702	\$ 2753	\$ 130	\$ 144	\$ 140
-------------------	---------	--------	---------	---------	--------	--------	--------

**MEMBERSHIP & ATTENDANCE**

Year	Church Members	AM Worship	New Naz.	SS Avg.	SS Resp. List	Total Raised
2001	50	30	5	29	87	\$ 29544
2002	50	35	0	32	80	\$ 33022
2003	52	32	2	32	73	\$ 32812
2004	49	33	2	32	58	\$ 33811
2005	43	26	0	22	42	\$ 37039
2006	43	25	0	21	53	\$ 58701
2007	33	26	0	22	43	\$ 33445
2008	40	37	5	37	56	\$ 33850
2009	47	45	10	41	77	\$ 43912
2010	52	48	5	46	75	\$ 52055

## **Carmi**

I submit my Fourth report for the Carmi Church:

We are seeing the end to physical improvements at the Church, with just one more project; we are ready to launch out in the city with Evangelistic zeal. It was my goal to make our facilities presentable before starting our outreach campaign, and we are about there.

In the midst of that, new Families are visiting the Church on a regular basis, and God is faithful to visit also. Two Revivals this past year have really boosted the excitement around the Church. I am having some of the greatest times of my Ministry, as Pastor of the wonderful people of Carmi.

I am struggling with some health issues that I hope can be resolved real soon. It is my joy to serve my Lord and the Church at Carmi.

Respectively submitted,  
Dallas L. Robinson

Carmi  
Pastor Dallas & Barbara Robinson



**FUND ALLOCATIONS 2009-2010**

2009-2010	WEF	P&B	ONU	DISTRICT	SS	NYI	NMI
Allocations	\$ 3753	\$ 1001	\$ 1751	\$ 2407	\$ 134	\$ 148	\$ 144

**FUND ALLOCATIONS /PAYMENTS 2009-2010**

Paid 08-09	\$ 3753	\$ 1001	\$ 1751	\$ 2407	\$ 134	\$ 148	\$ 144
------------	---------	---------	---------	---------	--------	--------	--------

**MEMBERSHIP & ATTENDANCE**

Year	Church Members	AM Worship	New Naz.	SS Avg.	SS Resp. List	Total Raised
2001	68	64	0	60	183	\$ 50099
2002	68	52	2	45	97	\$ 45282
2003	67	48		40	97	\$ 85906
2004	65	43	0	40	79	\$ 46649
2005	77	54	12	44	62	\$ 58654
2006	71	33	0	26	34	\$ 74553
2007	57	46	10	42	42	\$ 42843
2008	60	48	1	48	59	\$ 51480
2009	50	57	2	52	70	\$ 56480
2010	56	57	7	52	78	\$ 59500



## Casey

Statistically, this has not been our best year at Casey. However, we are choosing to measure our effectiveness for Christ and his kingdom in other ways than attendance alone. Instead, we are asking the question, “How are we obeying Jesus in his mission?”

- **We are “Going”** – Jesus said, “Go into all the world...” and we are beginning to see progress outward from the center of our gathering. This year, our “Dare to Care” ministry made over 3,500 contacts through home visits, cards, phone calls, and prayers. Our youth and their meetings in public places like Hardees Church keep us connected with our mission field, which is “out there.” Life Transformation Groups and Celebrate Recovery Step Studies are growing and multiplying in our community as well.
- **We are “Baptizing”** – This past church year saw many come to express their faith in Christ through baptism. In total, 18 people were baptized in the name of the Father, Son and Holy Spirit this year!
- **We are “Teaching”** – We are hearing and obeying Christ in several ways: Our revival last year with Dan Bohi was a high point as many confessed sins, found grace, and were set free to follow Christ fervently. We are also learning through our “SEE 2015” (ReFocus) efforts. Through this process, our hearts are being turned inside out in the hopes of becoming a “missional church” that seeks more than attracting people to us, but sending each of our people out to impact those people within their circles of influence.
- **We are “Sending”** – This past year we have sent our people out to learn, to serve, and to make disciples. We sent several of our students on mission trips. Two have been serving for several weeks outside the US this summer. Our teens regularly serve others in Jesus name on similar trips and projects closer to home. Finally, through sacrificial giving and service, we sent our Kid’s Choir to sing and experience General Assembly in Orlando last year. What a joy it was to see and hear them singing with hundreds of other children there!
- **We are “Giving”** – What a year of giving this has been for our church! While the world around us was crying recession and many were hanging on to every dollar in fear, we were giving in faith! All of our assigned “Giving for Others” was completed a week before the year ended. Our Faith Promise pledges totaled over \$33,000 and we are faithfully fulfilling them. Hospitality and Compassionate Ministries are serving others regularly. As God faithfully provides, we are faithfully giving to meet the needs of others.

So you see, the picture of Casey First Church of the Nazarene is much bigger than the attendance numbers suggest. After all, we’ve done all of this with less people! If God is with us, who can be against us!

Pastor Mark S. Copley

Casey  
Pastor Mark & Candy Copley



**FUND ALLOCATIONS 2009-2010**

2009-2010	WEF	P&B	ONU	DISTRICT	SS	NYI	NMI
Allocations	\$ 26663	\$ 7110	\$ 12443	\$ 17100	\$ 951	\$ 1049	\$ 1024

**FUND ALLOCATIONS /PAYMENTS 2009-2010**

Paid 08-09	\$ 26663	\$ 7110	\$ 12443	\$ 17100	\$ 951	\$ 1049	\$ 1024
------------	----------	---------	----------	----------	--------	---------	---------

**MEMBERSHIP & ATTENDANCE**

Year	Church Members	AM Worship	New Naz.	SS Avg.	SS Resp. List	Total Raised
2001	242	276	31	169	633	\$ 419668
2002	255	284	16	156	597	\$ 405666
2003	241	225		140	606	\$ 413974
2004	243	215	5	120	609	\$ 429658
2005	267	245	25	135	621	\$ 422563
2006	291	252	28	130	755	\$ 510715
2007	296	263	6	160	774	\$ 469097
2008	286	210	3	102	717	\$ 456410
2009	285	207	4	143	585	\$ 341366
2010	285	178	2	96	619	\$ 369764

## Centralia

Dr. Toler, Dr. Spruce, and the Illinois District Assembly

It is with joy that I bring my 10<sup>th</sup> report for the Centralia Church of the Nazarene. This has been the best year, of my pastorate in Centralia, to date; however, I believe it has been a year which has taught us some things to help move forward in years to come with even greater strides.

For Team Day 2009, we took 14 people to learn how to be more effective in ministry. One of the key lessons we learned was that we needed to be more intentional in our approach. Setting goals and making plans to try to achieve distinct outcomes. We took the information we learned at Team Day and put it into motion beginning with VBS. Counting students and workers; we had 118 enrolled for VBS 2009. As a follow-up for VBS, we planned a concert, tie-dye party, and ice cream party. Adults and children attended the concert, and then tie-dyed shirts after eating their ice cream. The shirts had to be processed overnight, so everyone had to return the next morning to get their shirt. The event had nearly 130 people in attendance, with 109 returning for morning worship the next day. We had purposely planned an event where adults and children could come together for fun, yet required them to interact with one another. As a result, everyone got a free shirt they could proudly wear telling everyone they had made it themselves.

As a result of that event, we were able to glean an important principle. We need to be developing more activities and ministries where children and adults, specifically their parents/guardians, interact in a fun environment. On Saturday night before Valentine's Day, the church hosted a banquet for the adults and asked a \$5 donation for the meal. The money that was raised was donated to the local Pregnancy Care Center, a \$250 donation being made possible, and during the meal, the adults were asked to write Valentine's Day cards to the children. The next day in children's church, the children were given their cards, and asked to make cards for all of the adults in service that morning. It was wonderful to see the children rushing around after the morning service making sure every adult received cards.

This approach to being more intentional has led to an increase in worship attendance of nearly 10% from last year's attendance. More importantly, there are nearly a dozen people who did not attend church last year who are now attending because they were drawn in through these types of activities. We returned to Team Day 2010, this time with 17 people. More insight was gained, and as the new church year begins, we are planning ways we can use this new information to build upon our existing knowledge base. I look forward to what God has in store for Centralia, and I truly believe our best days lie in front of us rather than behind us.

Respectfully submitted,  
Rev. Tim Mondy

Centralia  
Pastor Timothy & Laura Mondy



**FUND ALLOCATIONS 2009-2010**

2009-2010 Allocations	WEF	P&B	ONU	DISTRICT	SS	NYI	NMI
	\$ 7559	\$ 2016	\$ 3527	\$ 4848	\$ 270	\$ 297	\$ 290

**FUND ALLOCATIONS /PAYMENTS 2009-2010**

Paid 08-09	\$ 7559	\$ 2016	\$ 3527	\$ 4848	\$ 270	\$ 297	\$ 290
------------	---------	---------	---------	---------	--------	--------	--------

**MEMBERSHIP & ATTENDANCE**

Year	Church Members	AM Worship	New Naz.	SS Avg.	SS Resp. List	Total Raised
2001	84	50	4	38	69	\$ 54856
2002	83	55	0	50	119	\$ 73593
2003	91	62	8	62	104	\$ 70762
2004	92	64	1	64	107	\$ 69324
2005	84	64	6	62	112	\$ 74267
2006	88	64	5	63	119	\$ 76887
2007	91	67	3	64	141	\$ 86080
2008	91	62	0	59	135	\$ 83713
2009	102	63	12	54	103	\$ 94035
2010	84	69	7	58	113	\$ 96748

## **Champaign First**

Greetings in the name of our Lord! This has been an amazing year for our church family. We have experienced a fire in the garage, another flood in the basement and a drop in our finances. Through all of these setbacks God has reminded of his love for us and has helped us make progress towards the vision he placed in our hearts.

Our vision for the Champaign First Church of the Nazarene is to:

Show our love for God and for all people by helping them

### **Get Connected**

to God, to a Group, and to a Team

This year we have worked to create good opportunities for people to connect with God. God blessed in these efforts and praise his name there are several that have gotten connected with God this year!

This year we have worked to create more opportunities for people to get connected to a small group. To this end a new small group of young families was added along with one more adult Sunday school class. This is an area we plan to put a lot of effort into this year and bring to a new level to help people get connected to friendships and to the study of God's word.

This year we have created opportunities for people to get connected to a ministry team. We currently have over 80 adults and teens serving on a ministry team somewhere in our church! I am praising God for our teams who have made a special effort this year to make room for new people.

We are blessed with a wonderful team to work with here at CFC and I am excited to see what God has in store for us this year as we work shoulder to shoulder in the Kingdom of God.

In Christ,  
Pastor Jim High

Champaign First  
Pastor Jim & Janet High



**FUND ALLOCATIONS 2009-2010**

2009-2010	WEF	P&B	ONU	DISTRICT	SS	NYI	NMI
Allocations	\$ 15237	\$ 4063	\$ 7111	\$ 9772	\$ 543	\$ 599	\$ 585

**FUND ALLOCATIONS /PAYMENTS 2009-2010**

Paid 08-09	\$ 15237	\$ 4063	\$ 7111	\$ 9772	\$ 543	\$ 599	\$ 585
------------	----------	---------	---------	---------	--------	--------	--------

**MEMBERSHIP & ATTENDANCE**

Year	Church Members	AM Worship	New Naz.	SS Avg.	SS Resp. List	Total Raised
2001	108	77	10	54	161	\$ 119143
2002	126	122	15	88	245	\$ 155144
2003	132	129	14	110	297	\$ 175518
2004	135	126	5	122	349	\$ 226587
2005	127	137	5	136	311	\$ 295071
2006	125	119	3	119	312	\$ 230283
2007	129	113	2	96	196	\$ 178977
2008	133	120	3	93	197	\$ 216410
2009	131	125	0	80	143	\$ 189551
2010	143	132	10	74	146	\$ 167936

## **Champaign New Day Community**

Dr. Toler, Dr. Spruce and Illinois District, I offer to you my 8th report for New Day Community Church.

This past year has been another in a long line of transitions for New Day and for me as a Pastor. I have completed my 5th year of full-time bi-vocational ministry and as a Church we have made another significant transition. As many of you know we sold our property three years ago and have been leasing our old building from the new owners. This year we had an option of renewing the lease at \$1000 a month, plus all Utilities, Insurance, upkeep etc. etc. As we looked at that prospect, we began to pray about a more affective usage of our finances - so we began looking at buildings to rent and found absolutely none within our price range. So, we decided that it was time for us to Re-Think how we do Church. We looked at Schools, Motels and Banquet Halls and finally decided to rent two rooms from The Refinery on John Street in Champaign. The cost of renting the rooms is less than what we would pay to just heat our old building during the winter months - so that was a plus. We would only need to Insure our belongings and not the building itself - another plus. They do all of the upkeep and pay the utilities - an even bigger plus. They even set up the platform, tables and chairs in the two rooms that we rent. In addition to the stewardship factors of renting the rooms - The Refinery is a very attractive building, with allot of apartments surrounding it. The Refinery has built in foot traffic, because of the many people who are in the building on a daily basis to use the facilities, including the state of the art Exercise Club. It has "curb appeal" because of its appearance and location. When we added all of that up - it became a "win - win" for us and for them.

We have had to make major adjustments to how we do Church and I believe God is helping us to finally be in a position to accomplish the mission we believe He has for New Day Community Church.

Respectfully submitted,

Todd M. Lafond

Champaign New Day Community  
Pastor Todd & Connie LaFond



**FUND ALLOCATIONS 2009-2010**

2009-2010 Allocations	WEF	P&B	ONU	DISTRICT	SS	NYI	NMI
	\$ 5670	\$ 1512	\$ 2646	\$ 3636	\$ 202	\$ 223	\$ 218

**FUND ALLOCATIONS /PAYMENTS 2009-2010**

Paid 08-09	\$ 0	\$ 0	\$ 500	\$ 0	\$ 0	\$ 0	\$ 0
------------	------	------	--------	------	------	------	------

**MEMBERSHIP & ATTENDANCE**

Year	Church Members	AM Worship	New Naz.	SS Avg.	SS Resp. List	Total Raised
2001	100	104	0	82	176	\$ 132463
2002	38	41	0	37	90	\$ 64649
2003	45	35		24	50	\$ 51332
2004	47	40	2	30	60	\$ 57491
2005	48	48	1	36	61	\$ 68575
2006	48	55	3	28	95	\$ 65276
2007	48	67	0	37	135	\$ 73159
2008	48	55	0	38	128	\$ 89344
2009	57	52	0	33	132	\$ 72973
2010	57	50	0	30	100	\$ 67433



## **Chrisman**

Statistically, this has been a challenging year. We are down some, explained by various things. But financially we are up 10% this year which is exciting considering the economic times we are living in. In fact, I'm thrilled to say that we have paid our budgets in full. It took sacrifice on the part of our people but they have done that.

Spiritually we had a wonderful year for several reasons: Rev. Billy Huddleston was our evangelist in the spring and God used him in a wonderful way. But the greatest reason we have seen spiritual gains in the Church this past year is because of small group ministry that began in November. We have 5 small groups (three adult, one teen, and one children's group) that meet each Wednesday and our mid- attendance that was 20 give or take a few went to 55 and 60 with small groups. The leadership in the groups has been great and sense of God's presence has been wonderful. It has been the beginning of very effective prayer ministry and discipleship. People are growing spiritually and they are getting to know each other better.

In the area of missions we continue to not only pay our WEF but also support two children through the Nazarene Child Sponsorship Program and we provide some support for three pastors in Guyana. We had Jon and Mary-lou Kroeze, missionaries on a Sunday morning for a deputation service. We believe in missions.

The people of Chrisman have been wonderful to this pastor and his family and it is a joy to be the pastor of Chrisman Church of the Nazarene.

We meet twice annually to evaluate where we are as a Church and it is excited to know that we have expectations of ourselves and of God. We are not interested in the routine and just getting by. We want to make a difference that lasts for eternity.

My goals for the coming year: AM Worship—95, Sunday School—75, New Nazarenes—5, Baptisms—10, Entirely Sanctified—10. I believe that God can not only use us to accomplish these goals but to exceed them.

In Christ,

Pastor Chris Hughes

Chrisman  
Pastor Christopher & Linda Hughes



No church  
picture  
available  
at printing

**FUND ALLOCATIONS 2009-2010**

2009-2010 Allocations	WEF	P&B	ONU	DISTRICT	SS	NYI	NMI
	\$ 10447	\$ 2786	\$ 4875	\$ 6701	\$ 373	\$ 411	\$ 401

**FUND ALLOCATIONS /PAYMENTS 2009-2010**

<b>Paid 08-09</b>	\$ 10858	\$ 2786	\$ 4875	\$ 6701	\$ 392	\$ 411	\$ 401
-------------------	----------	---------	---------	---------	--------	--------	--------

**MEMBERSHIP & ATTENDANCE**

Year	Church Members	AM Worship	New Naz.	SS Avg.	SS Resp. List	Total Raised
2001	173	96	10	78	320	\$ 142836
2002	171	85	3	83	329	\$ 141962
2003	174	89	4	90	354	\$ 98226
2004	175	80	1	80	354	\$ 116309
2005	177	88	3	73	354	\$ 112828
2006	178	80	4	66	351	\$ 120921
2007	176	81		55	351	\$ 106274
2008	188	80	9	52	98	\$ 114310
2009	159	91	2	57	108	\$ 129970
2010	97	85	0	60	124	\$ 146520

## Clinton

My brothers and sisters in Christ,

Over the past year there were three focus areas to which Clinton Church of the Nazarene gave special attention and energy

- 1) A Renewed Commitment to Our Teens
- 2) Spending Time with the "Un-churched"
- 3) Expanding Our Vision of Christ-like service.

The third of these three areas was by far our largest success. Our church found numerous opportunities for Christ-like service in the past year; so many in fact that they are too numerous to list here. However, more important than the number of events, ministries, and offerings in which we served those outside of our congregation was the wide level of participation throughout our congregation. Everyone got involved and even took initiative in finding ways to serve those in our community and around the world simply for the sake of being Christ-like.

We also took major steps forward in the area of outreach, our second goal, over the past year. Our church organized events and activities to reach out to those in our community with the love of Christ and we are making changes in order to make more meaningful connections with our visitors. However, even with the great strides we have made in this area we still have a lot of room for improvement. Outreach must become an integral and intentional part of who we are as a church.

Last year, I challenged everyone to go to our NYI President, the parents of our teens, or the teens themselves and ask a simple question: "What can I do to help?" The initial response to this challenge was amazing! However, it faded after a few months and I believe that today we are no more committed to our teens than we were a year ago. We are committed to doing everything that we can by the grace of God to see that change in the next year...and we are expanding this challenge to include our children as well. The areas on which we need to focus our energy and attention in the coming year are these:

- 1) Greater involvement in the lives of our children and teens
- 2) Outreach! Outreach! Outreach!

Of course, everyone has their different roles to play within the body of Christ. However, at this juncture in the life of our church, these are two areas which need church-wide energy and focus. We need every single person in our congregation to contribute in some way to the lives of our children and teens and our efforts to reach out to those who do not have a church family. May the alpha and omega, the one who is and who was and who is to come, the Almighty, empower us to be his faithful and holy people in the year ahead.

David Young  
Pastor

Clinton First  
Pastor David & Jessica Young



**FUND ALLOCATIONS 2009-2010**

2009-2010 Allocations	WEF	P&B	ONU	DISTRICT	SS	NYI	NMI
	\$ 13557	\$ 3615	\$ 6327	\$ 8694	\$ 484	\$ 533	\$ 521

**FUND ALLOCATIONS /PAYMENTS 2009-2010**

<b>Paid 08-09</b>	\$ 13557	\$ 3615	\$ 6327	\$ 8694	\$ 484	\$ 533	\$ 521
-------------------	----------	---------	---------	---------	--------	--------	--------

**MEMBERSHIP & ATTENDANCE**

Year	Church Members	AM Worship	New Naz.	SS Avg.	SS Resp. List	Total Raised
2001	250	152	6	127	260	\$ 208081
2002	246	147	4	122	269	\$ 223842
2003	239	127	2	105	243	\$ 221301
2004	194	122	5	102	243	\$ 217217
2005	195	129	4	105	253	\$ 191727
2006	172	122	12	98	253	\$ 208672
2007	162	115	1	93	253	\$ 161946
2008	166	108	4	80	176	\$ 194082
2009	157	95	0	70	161	\$ 168659
2010	164	83	7	63	151	\$ 136424

## **Collinsville Good Samaritan**

When's the last time you took a good, hard look in the mirror? This is what the great people of Good Samaritan Church of the Nazarene have spent the better part of this past year doing. Employing the help of New Church Specialties, the congregation went through a lengthy period of detailed assessment. Self-assessment takes courage, especially if change is required. But with the goal of continued transformation increasingly into the likeness of Christ, our congregation courageously took a long, hard look in the mirror.... Here's just a little of what we discovered.

### **1. We have some significant assets upon which to build...**

The congregation expressed a deep, passionate desire to grow not only numerically, but spiritually. No signs of apathy here. Rather, there's a craving for spiritual deepening among us. Building upon this foundation, a monthly "Concert of Prayer" prayer meeting took root. God's people came together to call upon Him in true worship.

The Good Samaritan Ministries Center, an outreach initiated by the people of Good Samaritan Church within the heart of urban Washington Park, continues to offer hope and healing in an area of much despair and brokenness. Seeking to care for the bodies and souls of our neighbors in that area, much has been invested there by our people.

### **2. We also discovered several key areas for improvement...**

We long to become an indispensable resource to our local community in Collinsville, yet our presence currently seems little known. Pastor Sean Asbeck and our teens have led the way in response through the "Adopt-A-Block" initiative taking place all this summer. "Financial Peace University" was also offered, with more than half the class coming from the broader community. We plan to continue to network with community leaders, seeking to listen and mobilize to respond to the true needs among us.

Intentional leadership development is also needed if our congregation is to embrace God's mission for us. There is a need for unity both in spirit and focus. Our lay leaders are hungry to both envision and lead together as God guides. Looking in the mirror, we have much reason for Hope as we increasingly take on the character of the Christ who is among us, seeking to be the Light of Christ to our world.

Respectfully Submitted,  
Pastor Kevin Hancock

Collinsville Good Samaritan  
Pastor Kevin & Sarah Hancock



**FUND ALLOCATIONS 2009-2010**

2009-2010 Allocations	WEF	P&B	ONU	DISTRICT	SS	NYI	NMI
	\$ 17689	\$ 4717	\$ 8255	\$ 11344	\$ 631	\$ 696	\$ 679

**FUND ALLOCATIONS /PAYMENTS 2009-2010**

Paid 08-09	\$ 17689	\$ 4717	\$ 8255	\$ 11344	\$ 631	\$ 696	\$ 679
------------	----------	---------	---------	----------	--------	--------	--------

**MEMBERSHIP & ATTENDANCE**

Year	Church Members	AM Worship	New Naz.	SS Avg.	SS Resp. List	Total Raised
2001	220	138	5	101	256	\$ 251737
2002	231	133	11	99	273	\$ 244706
2003	234	157	3	95	259	\$ 264739
2004	244	169	10	102	266	\$ 274616
2005	243	187	0	109	446	\$ 245286
2006	241	173	5	102	255	\$ 242431
2007	244	197	0	87	233	\$ 301127
2008	240	182	2	77	252	\$ 249516
2009	212	125	1	95	229	\$ 194606
2010	246	117	7	66	286	\$ 204617

## Decatur First

The Decatur First Church of the Nazarene has been faithful to the mission of ***“leading people to a Christ-like life.”*** We continue to reap the benefits from our Vision 2009-2010 which laid the groundwork for action steps and strategies focused on prayer, first impressions, outreach, evangelism, worship, mission & compassion ministries, discipleship, service, fellowship, and growth.

As a result of God's faithfulness and our obedience, we had an increase of 44 in Morning Worship attendance. Combined with last year's growth, we had an increase of 90 people in worship and 39 in Sunday School in a two-year period. We also had an increase in giving of \$26,973 which came as our people gave sacrificially during a difficult financial environment.

One of the major steps of faith we took this year was the hiring of Justin Neufeld as our part-time Community Life Outreach Director. Through sports and recreation, he has opened a new door for those in our community to hear the gospel. We began an Upwards basketball program in January and had 98 children participate. We are looking to expand this ministry to flag football & soccer in the coming year. Justin also started a number of programs including: dodge ball, flag football, Zumba, cardio kids, a golf league, volleyball, and much more. These programs have allowed people in our community to enter our church in a non-threatening way as we seek to lead them to a Christ-like life.

In the mission and compassion arenas, we have continued our emphasis of “Here, There, & Anywhere”. We had 25 people go to Orlando for the One Heart, Many Hands Endeavor and have a large group heading to Columbus, Ohio, this summer for the One Heart, Many Hands Work and Witness trip. We raised over \$6,500 for the Haiti relief project, gave Jared Bouton \$2,500 for his mission work in Ecuador, and worked with the City of Decatur to help winterize a number of homes for those less fortunate. Our Helping Hands ministry fed and clothed a few thousand families throughout the year, and we hope to help the Oak Grove church re-roof their parsonage.

We installed a sand volleyball court and poured a 70 x 110 parking lot to assist our growing congregation. We are presently working with the city of Decatur to further develop our property as we seek to add soccer fields, a second softball field, an additional sand volleyball court, a picnic shelter and grills near our pond, a tennis court, a walking path, playground miniature golf course, and another gym/banquet facility which could house a swimming pool.

We continue to provide a variety of outreach events such as our Family Fun Fest, Harvest Party, Crosswalk, Passion Play, and new this new year was a Christmas drama. Our Creative Kids Day Care & Learning Center has expanded to be able to minister to approximately 148 children and their families many of which we see join us on Sunday.

In February we had a Marriage emphasis: *“A Marriage That Goes The Distance”* which led to a special day in which we renewed the wedding vows of a large number of our people and actually held a wedding during our Sunday service. I am continuing to share the resources God has given us through “Relationship Resources” which has a link on the [www.nazarenepastor.org](http://www.nazarenepastor.org) web page and has its own site at [www.nazpapz.com](http://www.nazpapz.com). There we share sermons, PowerPoint slides, sermon inserts, drama material, and graphics to over 650 pastors and churches.

I especially want to thank God for a divine miracle for my Dad who fell while walking a few months ago and as a result fractured his C-1 and C-2 vertebrae which should have rendered him paralyzed or very possibly ended his life. Yet, today my Father is able to walk and enjoy life in a way beyond imagination. I thank God and the many prayers that you prayed for him. It is a privilege to lead the people of Decatur First!

Pastor Tim Crump and the Decatur First Leadership Team  
Pastor Ed Abila, Pastor Tim Lourash, Pastor Cathy Woolaway, Pastor Wade Stine, Pastor Sessa Shonkwiler, Darcy Morr, Marilyn Drabing, Gene Ray, Dianne Cox, & Sandy Harris

Decatur First  
Pastor Timothy & Cindy Crump

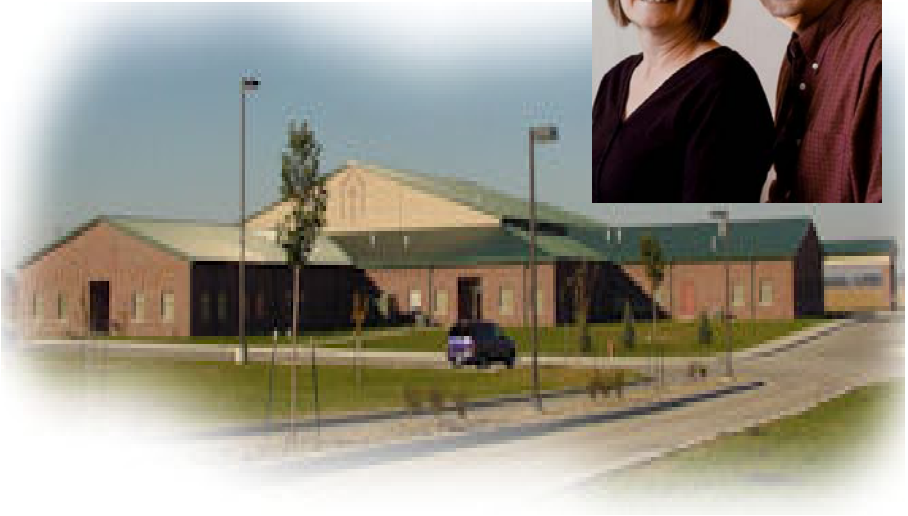

**FUND ALLOCATIONS 2009-2010**

2009-2010 Allocations	WEF	P&B	ONU	DISTRICT	SS	NYI	NMI
	\$ 38875	\$ 10367	\$ 18141	\$ 24932	\$ 1387	\$ 1529	\$ 1493

**FUND ALLOCATIONS /PAYMENTS 2009-2010**

Paid 08-09	\$ 38875	\$ 10367	\$ 18141	\$ 24932	\$ 1387	\$ 1529	\$ 1493
------------	----------	----------	----------	----------	---------	---------	---------

**MEMBERSHIP & ATTENDANCE**

Year	Church Members	AM Worship	New Naz.	SS Avg.	SS Resp. List	Total Raised
2001	625	459	34	234	517	\$ 682575
2002	660	484	38	234	551	\$ 776798
2003	426	500	38	251	534	\$ 718906
2004	478	552	48	337	641	\$ 785790
2005	517	558	37	337	638	\$ 716784
2006	561	568	44	341	636	\$ 864128
2007	534	567	51	347	646	\$ 821388
2008	557	529	36	309	581	\$ 751019
2009	574	575	23	336	625	\$ 796592
2010	583	619	25	348	660	\$ 816620



## **Decatur Oak Grove**

Dear Fellow Co-Laborers in the Lord, with much Gratitude. I greet you again in the Name of Our Wonderful Lord Jesus!

As undeserving as we are, your fellow-servants at Oak Grove have been blessed again this year to experience another outpouring of our Lord's Grace and Goodness! His Provision, Blessing and Guidance have brought us through another challenging yet wonderful and fruitful year.

We continue to see new faces in our Sanctuary, and new commitments at our Altars. The fullness of God's Holy Spirit has been poured out into a number of hearts who've consecrated themselves and invited His power into their lives through Sanctification!

We continue to share the love of Jesus with our City through Compassionate Ministry efforts, and to care for the facility God has entrusted to us through continued improvements.

God has also graciously enabled us to once again see all Budgets paid in full---something He has accomplished every year of Oak Grove's existence!

We've seen the Holy Spirit at work through two great Revivals this year, and been encouraged by watching the Lord raise up a new Youth Group! We've been inspired as we watch our Sunday School Dept. continue to improve, with one new class and another one ready to begin. Most of all, we deeply and desperately long to see the unsaved come to faith in Jesus Christ...and all that we do is directed toward that end.

We publicly give Praise and Thanks to our Gracious Lord for another great year in His Kingdom work and we look forward to whatever He wants to do next! Let's Keep Fighting the Good Fight Together....

Yours for His Sake and His Glory,  
Rita Briggs

Decatur Oak Grove  
Pastor Rita & Gary Briggs



**FUND ALLOCATIONS 2009-2010**

2009-2010 Allocations	WEF	P&B	ONU	DISTRICT	SS	NYI	NMI
	\$ 4647	\$ 1239	\$ 2168	\$ 2980	\$ 166	\$ 183	\$ 178

**FUND ALLOCATIONS /PAYMENTS 2009-2010**

Paid 08-09	\$ 4916	\$ 1239	\$ 2168	\$ 2980	\$ 166	\$ 183	\$ 178
------------	---------	---------	---------	---------	--------	--------	--------

**MEMBERSHIP & ATTENDANCE**

Year	Church Members	AM Worship	New Naz.	SS Avg.	SS Resp. List	Total Raised
2001	100	52	2	36	166	\$ 38841
2002	95	55	8	40	186	\$ 43467
2003	68	44		23	166	\$ 33008
2004	70	40		19	165	\$ 38333
2005	67	39	6	20	127	\$ 33783
2006	78	42	9	28	191	\$ 40007
2007	79	42	2	24	193	\$ 44342
2008	84	46	2	26	198	\$ 55785
2009	81	55	3	26	207	\$ 58878
2010	84	58	2	30	208	\$ 70376

## **Decatur Parkway**

Dr. Toler, Dr. Spruce, Members and Friends of this Assembly:

I am privileged to serve with the wonderful family at Parkway Church of the Nazarene. I praise the Lord Jesus for His faithfulness to us and thank Him for every accomplishment.

We received 3 new Nazarenes into the family at Parkway. These new Nazarenes are now actively involved in the ministry of Parkway and are making a difference for Christ. Thank God for each one of them.

At Christmas time the choirs of Trinity, Oak Grove, and Parkway joined together to perform a wonderful Christmas musical directed by Ron Black. It was well attended and enjoyed by everyone. Thanks to the choirs and Ron Black who worked together to praise and lift up Jesus in song. I also extend a sincere thank you to my associate Ron Black whose musical talent continues to bring the best out of our Praise Choir at Parkway. I am thrilled and amazed, every Sunday worship. Pastor Ron is a valuable part of the ministry team at Parkway.

In the spring 12 of Parkway's people ventured on a Work & Witness trip to Florida at the Missionary Village in Bradenton. David Bailey and his team did an excellent job as always of making a difference there. A highlight of this trip was the privilege of baptizing 3 in the Gulf of Mexico. What a powerful witness to those on the beach that day. Many stopped and praised God with us! A team of workers also traveled to Palmetto, FL to assist Pastor Bruce McEwen in remodeling the church there. It was a joy to be able to help one of our sister churches and then to worship with them on Sunday and see the results and experience the happiness of the people.

Parkway has also sent a team of workers to our Harrisburg, IL church to give assistance to Pastor Gary Clark and his people in their efforts of remodeling Harrisburg First Church.

In conclusion, my goal—our goal is to do whatever we can to win everyone we can to Jesus Christ and to make a real difference where God has placed us.

Respectfully submitted,  
Michael Tapscott

Decatur Parkway  
Pastor Michael & Shari Tapscott



**FUND ALLOCATIONS 2009-2010**

2009-2010 Allocations	WEF	P&B	ONU	DISTRICT	SS	NYI	NMI
	\$ 16749	\$ 4466	\$ 7817	\$ 10742	\$ 597	\$ 659	\$ 643

**FUND ALLOCATIONS /PAYMENTS 2009-2010**

Paid 08-09	\$ 6250	\$ 2700	\$ 550	\$ 1450	\$ 597	\$ 659	\$ 643
------------	---------	---------	--------	---------	--------	--------	--------

**MEMBERSHIP & ATTENDANCE**

Year	Church Members	AM Worship	New Naz.	SS Avg.	SS Resp. List	Total Raised
2001	328	153	2	146	220	\$ 185420
2002	325	168	32	137	212	\$ 207463
2003	206	171	7	148	216	\$ 228488
2004	205	142	0	134	231	\$ 208964
2005	201	133	2	124	238	\$ 216697
2006	195	115	5	104	241	\$ 187904
2007	197	110	9	98	233	\$ 228812
2008	186	103	0	90	200	\$ 238816
2009	184	94	3	83	189	\$ 208364
2010	184	86	3	75	185	\$ 188327

## **Decatur Trinity**

To all who are at Assembly this year,

Last year we were blessed in many ways. In our services the Lord was there and the Word was preached. Praises were freely sent to Jesus and the Holy Spirit helped us in so many ways.

We had a wonderful revival with Rev. John Juneman who lives near Nashville, TN. All you pastors, look him up and give him a call. You won't regret it. He opened up scripture to us in a way that was fascinating and helpful for our spiritual walk with God. Our fellowship with one another is awesome and we are eager to share it with others as well.

Financially, God is blessing as well. We have reduced our indebtedness down from \$80,000 to \$56,000, and we are still chipping away at it. All our budgets are paid in full, Glory to God!

I had hoped to boost our average attendance up to over 50 from last year's 47. I thought initially we were going to do it, but as time went on, it became clear that we were going to stay at 47, but that's OK. We'll get it done next year, which I am looking forward to.

Do not be alarmed if you see our total membership is dramatically down. The board and I thought it was time to clean up our books as we have not seen some of these people for decades, some have died, and some have gone on to Heaven. Next year, hopefully, we will show a growth in this area.

In His service,  
Dan Taylor

Decatur Trinity  
Pastor Daniel & Teresa Taylor



**FUND ALLOCATIONS 2009-2010**

2009-2010 Allocations	WEF	P&B	ONU	DISTRICT	SS	NYI	NMI
	\$ 9155	\$ 2441	\$ 4273	\$ 5871	\$ 326	\$ 360	\$ 351

**FUND ALLOCATIONS /PAYMENTS 2009-2010**

<b>Paid 08-09</b>	\$ 9205	\$ 2441	\$ 4273	\$ 6908	\$ 326	\$ 360	\$ 351
-------------------	---------	---------	---------	---------	--------	--------	--------

**MEMBERSHIP & ATTENDANCE**

Year	Church Members	AM Worship	New Naz.	SS Avg.	SS Resp. List	Total Raised
2001	115	85	0	64	131	\$ 132748
2002	113	79	1	74	166	\$ 134824
2003	112	77	2	66	148	\$ 137760
2004	116	75	6	67	140	\$ 131691
2005	116	70	0	70	160	\$ 140802
2006	118	68	0	55	141	\$ 122970
2007	110	62	0	50	113	\$ 131706
2008	110	47	0	38	113	\$ 105280
2009	112	47	2	36	113	\$ 113884
2010	81	47	0	38	93	\$ 113270

## DECATUR WEST SIDE

DR. STAN A. TOLER, DR. JIM SPRUCE, MEMBERS, AND FRIENDS OF THIS  
ASSEMBLY:

THIS WILL BE MY THIRTEENTH REPORT AT DECATUR WEST SIDE, AND MY  
THIRTIETH AS A NAZARENE PASTOR.

From my perspective this has been a year of enlarging the foundation. It gives me great joy to report that we were able to baptize twelve believers this year that ranged from early teens to middle adulthood. Also during the year we dedicated five babies to the Lord. As my report shows we were able to take in six new members by profession of faith. As I write this report we have eight taking the new membership class and plan to join. What is so amazing about these people, they are all still attending. I have often seen people become lax after this level of commitment.

The District Pastor and Spouse Retreat last October was a highlight for Dee and I as we were able to attend after missing several. By all means we needed to be there. The speaker spoke in one session about the Potter and the Clay. From that one session it had a huge bearing on how we began to see the ministry and plans that God has for Decatur West Side. It was a wonderful time of hearing God's voice as we cast vision for future growth and a new chapter of all the things God wants to do as we follow His leadership. We believe much will be in our future as we see God putting us back on the potter's wheel to reshape and mold us for His glory.

This report reflects what God is doing at West Side and the people that make up His great church. A special thanks goes to Russ Burch our Minister of Music who experienced a highlight in his life of being ordained last year at assembly. I want to also take this time to thank my wonder wife who stands with me and brings encouragement all through the year. Then I want to thank the Lord for continued strength and renewal as the challenge of ministry keeps changing. How the scope of ministry has changed over the last thirty years is nearly unbelievable. However, God's grace still remains more than enough.

Respectfully Submitted,

*K. LYLE ARTMAN*

Decatur West Side  
Pastor K. Lyle & Dee Artman



**FUND ALLOCATIONS 2009-2010**

2009-2010 Allocations	WEF	P&B	ONU	DISTRICT	SS	NYI	NMI
	\$ 17083	\$ 4556	\$ 7972	\$ 10956	\$ 609	\$ 672	\$ 656

**FUND ALLOCATIONS /PAYMENTS 2009-2010**

Paid 08-09	\$ 17083	\$ 4556	\$ 7972	\$ 10956	\$ 609	\$ 672	\$ 672
------------	----------	---------	---------	----------	--------	--------	--------

**MEMBERSHIP & ATTENDANCE**

Year	Church Members	AM Worship	New Naz.	SS Avg.	SS Resp. List	Total Raised
2001	247	188	11	147	467	\$ 248621
2002	237	182	0	137	304	\$ 253165
2003	245	180	8	133	271	\$ 255974
2004	246	173	5	121	260	\$ 228531
2005	241	130	0	105	218	\$ 205482
2006	210	122	0	110	200	\$ 240125
2007	191	104	4	98	208	\$ 221475
2008	185	108	3	90	181	\$ 216168
2009	185	109	5	89	160	\$ 223866
2010	186	101	6	79	154	\$ 195700



## **Du Quoin**

To our dear friends and members of this 67<sup>th</sup> Annual Illinois District Assembly, we now submit our third report of our ministry to the good and very loving people of the Du Quoin Church of the Nazarene. We have come to love and appreciate the good and faithful members of the church and all the new people we have made contact with as pastor that have begun to come to be a part of our services on a regular basis.

This has been a challenge for Joan and I to be a part of this community and to get to know many new people on a first name basis. Thank you Du Quoin Church for allowing us the privilege to serve you in our long journey each week. In the past three years we have had the joy and the thrill to get to know many new people. We have had the honor of presenting the Gospel to many. We are looking forward to a very good year of harvest, as we continue to build good relationships with new people all over the area.

We are all called to be "GOSPEL" seed planters for Jesus. As each of us invite new people to church and demonstrate our love of Jesus, God will bring the increase. My personal field of harvest has greatly increased as I continue to feel my call to reach new people for Christ.

I would be very amiss if I did not give due credit to my lovely and very caring wife who has guided me and helped me in so many ways in our ministry together. I could not have had the great ministry that I have experienced throughout the years without Joan's spiritual guidance and ability with music and the WOW Bible Study that is still a key to our ministry. We are also involved on Sunday evenings at our good church at Laclede with an evening Bible Study.

We will continue to pray that God will continue to bless our ministry at Du Quoin as well as at Laclede. We are looking forward to a new year of soul winning. May God bless our churches together this year with great growth!

Respectfully submitted  
Michael Ice, Pastor

Du Quoin  
Pastor Michael & Joan Ice

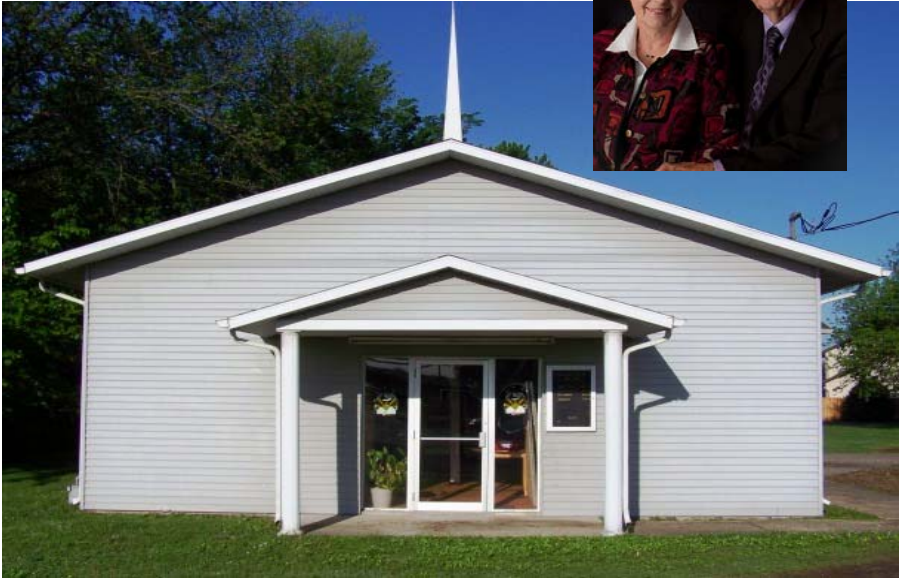

**FUND ALLOCATIONS 2009-2010**

2009-2010 Allocations	WEF	P&B	ONU	DISTRICT	SS	NYI	NMI
	\$ 1999	\$ 533	\$ 933	\$ 1282	\$ 71	\$ 79	\$ 77

**FUND ALLOCATIONS /PAYMENTS 2009-2010**

<b>Paid 08-09</b>	\$ 2067	\$ 533	\$ 933	\$ 1282	\$ 71	\$ 79	\$ 77
-------------------	---------	--------	--------	---------	-------	-------	-------

**MEMBERSHIP & ATTENDANCE**

Year	Church Members	AM Worship	New Naz.	SS Avg.	SS Resp. List	Total Raised
2001	68	24	0	21	50	\$ 29451
2002	68	23	0	20	50	\$ 30088
2003	65	21		19	48	\$ 24662
2004	61	24	0	20	44	\$ 26272
2005	65	24	5	21	51	\$ 24640
2006	57	24	0	22	36	\$ 26638
2007	55	23	0	18	34	\$ 25240
2008	59	24	0	20	42	\$ 28624
2009	61	31	2	18	49	\$ 24847
2010	61	21	0	18	43	\$ 29546

## **Dupo Bluffview Christian Center**

This has been the strangest year of ministry for me so far, that it is almost too hard to explain, but I must try. Our church ministry has of course been affected by the economic downturn. Some in our church having lost their jobs, with yet others finding themselves in financial turmoil, hence the church having lower financial support, but an increase of persons in great need of help. Nothing is worse for a ministry than seeing people in need, and not having the resources to help.

We have been on a roller coaster ride where we have seen ourselves deep in the valley, and then at times high on the mountain top, where the Holy Spirit had made a mighty entrance into several of our services, giving us a sense of renewing. We have seen new faces come into the church, nine in all, which have made it their church home, with some of them joining the church.

Now you are probably wondering where the strangeness that I had mentioned early on is! Well, although we have had our moments, it seemed so often that we simply fell off the radar, with very little significance accomplished. But in the last month the whole congregation has a collective feeling that something has happened spiritually to us all, and that God has prepared our spiritual hearts for something awesome in the ministry this coming year. It all started a month ago when the shadow of Christ appeared standing by the cross in the sanctuary.

Our hearts have been prepared and we are ready to get back into the game, so-to-speak, in winning lost souls for the Kingdom of God, and finding ourselves growing in spiritual maturity.

Respectfully submitted,  
Ronald Hebel

Dupo Bluffview Christian Center  
Pastor Ronald & Irene Hebel



**FUND ALLOCATIONS 2009-2010**

2009-2010 Allocations	WEF	P&B	ONU	DISTRICT	SS	NYI	NMI
	\$ 5685	\$ 1516	\$ 2653	\$ 3646	\$ 203	\$ 224	\$ 218

**FUND ALLOCATIONS /PAYMENTS 2009-2010**

Paid 08-09	\$ 0	\$ 0	\$ 0	\$ 0	\$ 0	\$ 0	\$ 0
------------	------	------	------	------	------	------	------

**MEMBERSHIP & ATTENDANCE**

Year	Church Members	AM Worship	New Naz.	SS Avg.	SS Resp. List	Total Raised
2001	78	45	0	44	79	\$ 56292
2002	78	55	0	44	75	\$ 57095
2003	55	45	5	30	68	\$ 58768
2004	42	36	0	27	76	\$ 51411
2005	41	48		33	78	\$ 52664
2006	51	45	10	28	73	\$ 61295
2007	52	55	2	37	78	\$ 77046
2008	53	51	1	28	161	\$ 67240
2009	54	49	1	28	185	\$ 71164
2010	63	48	9	25	67	\$ 58087

## **East St. Louis Rush Memorial**

I am pleased to submit my fourth report to the District as pastor of the Rush Memorial Church of the Nazarene. God continues to bless our efforts as we build relationships with a community that seems to have lost all hope in having any kind of relationship with a loving, merciful, and forgiving God.

God, through our compassionate ministry has made a way for us to reach out to the homeless community and all others who are in need, to build relationships with them to lead them to a personal relationship with Christ. Our church has and always will be a beacon of hope for those who are lost to find their way back to salvation, a gift that only comes through Jesus Christ.

God blessed us with two new members this year; both of them come into the church seeking a personal relationship with God and a hunger for His Word. One of our new members has enrolled in the Continuing Lay Ministry study course and we know God will bless her in her efforts to glorify Him.

Our bible study and prayer meeting, has increased by two this past year, as we continue to search the Scriptures for the truths of God's Word as it relates to each of us living a life that will glorify and please Him.

As we continue to build bridges in the community through our compassionate ministry, we were able to present a gift to the Education Advocacy Project in an effort to support the children and parents of school district 189, in the city of East St. Louis, Illinois.

God has allowed our church doors to remain open for twenty-three years. Some people have asked, "How are we able to keep the doors open?" It is by the grace of God and the faith we as a congregation have in a loving God who is worthy to be praised. Although we are a small church, God has empowered us to reach out to the surrounding community with His Word and His love to plant and water so the Holy Spirit can bring people into a personal relationship with Him.

We continue to be encouraged people will be saved here at Rush, as God allows our lives to show evident of the hope we have in one day being able to see Him face to face.

Respectfully Submitted,  
Pastor, Carl E. Pinkston

East St. Louis Rush Memorial  
Pastor Carl & Eva Pinkston



**FUND ALLOCATIONS 2009-2010**

2009-2010	WEF	P&B	ONU	DISTRICT	SS	NYI	NMI
Allocations	\$ 297	\$ 79	\$ 139	\$ 190	\$ 11	\$ 12	\$ 11

**FUND ALLOCATIONS /PAYMENTS 2009-2010**

Paid 08-09	\$123	\$ 79	\$ 139	\$ 125	\$ 11	\$ 12	\$ 11
------------	-------	-------	--------	--------	-------	-------	-------

**MEMBERSHIP & ATTENDANCE**

Year	Church Members	AM Worship	New Naz.	SS Avg.	SS Resp. List	Total Raised
2001	12	7	0	6	11	\$ 15000
2002	8	6	0	6	12	\$ 11668
2003	7	5		5	11	\$ 13000
2004	7	5	0	5	7	\$ 9160
2005	5	5	0	5	7	\$ 7600
2006	7	5	1	5	7	\$ 7500
2007	5	5	1	5	6	\$ 7945
2008	5	5	1	5	6	\$ 8291
2009	4	4	0	4	4	\$ 7384
2010	6	5	2	5	6	\$ 8988

## **Edgemont Grace**

The 2009 church year has been one more illustration of God's provision, protection and God's grace. To summarize our year at Edgemont Grace would encompass a wide range of emotional and spiritual highlights. First of all we were able to meet all of our budgetary requirements despite a decline in our church income. We had a number of members who either lost their jobs, or had a reduction in their hours at work. But, God was faithful to supply all of their monetary needs. In the area of spiritual growth we have seen a number of our Wednesday night Bible study group members grow in their understanding of the word of God. They also have learned how to study God's word for themselves through bible study aids and insightful commentaries. With the deeper understanding of God's word they have been able to pray more effectively. The fellowship has extended beyond our church members in that we have attracted individuals from other non Nazarene churches to attend. The question and answer format which we are using in our study excites the attendees and in turn keeps me quite busy developing questions for the study.

An outreach strategy that we implemented this year was our monthly movie night at the church. We showed Christian movies at the church one Friday evening a month. The movie was provided free of charge.

Emotionally our church experienced a bittersweet separation with the home-going of our pastor emeritus, Rev. Carlton Heyliger. Rev. Heyliger had been the long time pastor of our church. He mentored me in many significant ways. It would certainly go without saying that his presence will be greatly missed. The funeral was held at Parkview Church of the Nazarene. We discovered how much brotherly love Pastor Jay Shoff and his congregation held for us when they graciously allowed us to use their facility for the funeral service. If not for their kind gesture, we would have had to use a non-Nazarene church to hold the service.

Although we still have not found a facility that would be more handicapped accessible for our aging congregation, we have made some facility improvements. Both the men's and women's bathrooms were gutted and totally remodeled with all new bathroom fixtures, flooring, walls etc.

Finally, God has added a new member to our church family. She is the daughter of two of our long time members and they are excited to have her as a member of the family of God. She has jumped right in and is working with our director of Compassionate Ministries.

Respectfully Submitted,  
Rev. Richard Prince

Edgemont Grace  
Pastor Richard & Lela Prince



**FUND ALLOCATIONS 2009-2010**

2009-2010	WEF	P&B	ONU	DISTRICT	SS	NYI	NMI
Allocations	\$ 2961	\$ 790	\$ 1382	\$ 1899	\$ 105	\$ 116	\$ 114

**FUND ALLOCATIONS /PAYMENTS 2009-2010**

Paid 08-09	\$ 2961	\$ 790	\$ 1382	\$ 1899	\$ 105	\$ 116	\$ 114
------------	---------	--------	---------	---------	--------	--------	--------

**MEMBERSHIP & ATTENDANCE**

Year	Church Members	AM Worship	New Naz.	SS Avg.	SS Resp. List	Total Raised
2001	35	32	0	22	65	\$ 26100
2002	41	34	1	41	37	\$ 28222
2003	35	40	0	16	63	\$ 27431
2004	35	40	0	21	67	\$ 32215
2005	39	40	4	20	70	\$ 27316
2006	42	37	3	19	65	\$ 31067
2007	42	32	0	27	51	\$ 27785
2008	39	33	1	23	66	\$ 31111
2009	44	32	8	16	44	\$ 36834
2010	44	35	1	19	65	\$ 34913



## Fairfield Fountain of Life

This is my 38th Pastor's Report, my 25th to the Illinois District and my 3rd report for Fairfield Church.

We are seeing many wonderful victories. Seven new ones have committed to the Lord at our altar. Our finances are up. Budgets are paid in full. A new kitchen project is almost completed. Most of all, God's blessings are upon us.

Let me tell you of some of them:

1. Freedom Fest 2009 - Over 125 people came and ate a free ham dinner at our church. 89 stayed for a free concert. One lady committed her life to Jesus. Joe Heraldson also came our way. What a blessing he has been to our church this year.

2. Mrs. Lucille Goodson, dear and sweet little lady, who loved to come and eat at our church dinners. Grandma fell asleep and fell out of bed and broke her neck. At age 89 she gave her heart to Jesus. Jeanie and I will never forget her prayer. Jesus, forgive me, I am an awful bad sinner. We mourned at her passing! It was a Wednesday night prayer meeting from 7 to 8. God's presence was so real as she went home! Carolyn Pollard's mother touched the hearts of us all.

3. Musical Programs, Special Concerts and Cantatas have blessed our church. It is how we got our new name! The newspaper called the Fountain of Life Choir the Fountain of Life Church. The name fit and stuck.

4. Mrs. Susie French just slipped to the altar and found her way like an old time Nazarene and got an old fashioned victory in her heart. She has experienced victory over cigarettes and many life struggles.

Joey and Alyshia Churchill are a cute young couple. They committed to the Lord their lives after marriage counseling. They have a beautiful baby girl, Miss Addison. Grandma Barbara Marshel is very proud of her three little grandchildren. Miss Addison loves to watch me as I preach! What a blessing! Bro. Donald Fred is continuing to grow and get involved in serving the Lord. Mrs. Debbie Davis came to the Communion services and she made a new commitment to the Lord. The Lord is helping her daily. Mr. Dennis Nelson has also come and is helping us in the church. Also Balona and Harlen Dozer and Magon. It's just amazing what God is doing. We are so thankful for Bob and Anita Onyett and Dan and Bonnie Buddie. They too have blessed our church this year. They are sharing of their gifts and talents.

We are seeing a new church emerging in the place of the old one. We're excited about being able to continue on in 2010-11.

We want to thank everyone who has prayed for the Fountain of Life Church. Also those who have helped us; Salem Grace Church and Sandy Humphrey of the Centralia Church helping with tapes for our music. I am thankful for my Jeanie. She is loved by our church and is right beside me doing what she can for Jesus! Lots of miles, lots of work but lots of blessing. So, we march on for 2010 in the services of the King.

His Servant Forever,  
Rev. Dennis Middleton

Fairfield Fountain of Life  
Pastor Dennis & Jeanie Middleton

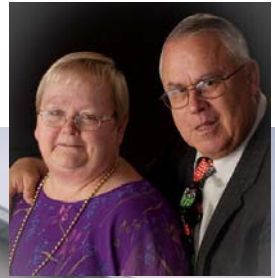

**FUND ALLOCATIONS 2009-2010**

2009-2010	WEF	P&B	ONU	DISTRICT	SS	NYI	NMI
Allocations	\$ 2264	\$ 604	\$ 1056	\$ 1452	\$ 81	\$ 89	\$ 87

**FUND ALLOCATIONS /PAYMENTS 2009-2010**

Paid 08-09	\$ 2364	\$ 604	\$ 1056	\$ 1452	\$ 81	\$ 89	\$ 87
------------	---------	--------	---------	---------	-------	-------	-------

**MEMBERSHIP & ATTENDANCE**

Year	Church Members	AM Worship	New Naz.	SS Avg.	SS Resp. List	Total Raised
2001	40	31	0	28	55	\$ 25663
2002	40	32	0	31	44	\$ 19742
2003	37	23	39	18	35	\$ 18964
2004	37	18	0	16	47	\$ 18427
2005	37	21	0	18	52	\$ 18865
2006	35	23	0	21	56	\$ 22551
2007	36	23	0	23	45	\$ 28014
2008	36	19	0	14	24	\$ 26846
2009	40	17	4	13	24	\$ 40112
2010	40	19	0	14	44	\$ 25924

## **Fairview Heights Parkview**

The 2009-2010 year saw the Parkview Church turn its' attention to evangelism. Two training classes were offered, one in the fall and one in the spring pertaining to witnessing and soul-winning evangelism. The Church also began a once per month Wednesday night visitation program to follow up on prospects, new attendees, absentees, the sick, and shut-ins. We have seen some positive things coming out of this ministry with a few people return to the church services. We will continue our evangelistic emphasis in the coming year praying and working to see people come to faith in Christ.

The Church enjoyed very good revival services with Evangelist Tim Hancock in the fall.

At the beginning of the year we brought in Tim Sprinkle as a part-time Youth Minister. Tim has been a delight to the church as a whole and has done an excellent work with the youth. He has given good spiritual leadership as well as getting the youth involved in projects and ministries beyond the local church. He has a heart for the young people.

We accomplished a major capital project in the re-roofing of the church buildings. It was the culmination of five years of fund raising through diligent effort, creative approaches as well as through sacrificial giving. It was a project that pretty well consumed the church's financial attention this past year as we pushed to bring this project to completion. The congregation of Parkview is to be commended for their great efforts on behalf of their church building.

The Church body is united and a spirit of expectation is present.

Jay Shoff, Pastor

Fairview Heights Parkview  
 Pastor Jay & Sheri Shoff



FUND ALLOCATIONS 2009-2010							
2009-2010	WEF	P&B	ONU	DISTRICT	SS	NYI	NMI
Allocations	\$ 9438	\$ 2517	\$ 4404	\$ 6053	\$ 337	\$ 371	\$ 362

FUND ALLOCATIONS /PAYMENTS 2009-2010							
Paid 08-09	\$ 9302	\$ 1460	\$ 0	\$ 0	\$ 0	\$ 0	\$ 0

MEMBERSHIP & ATTENDANCE						
Year	Church Members	AM Worship	New Naz.	SS Avg.	SS Resp. List	Total Raised
2001	136	135	21	156	272	\$ 143540
2002	151	149	19	156	322	\$ 125367
2003	144	123		129	288	\$ 197166
2004	145	65	6	85	235	\$ 165268
2005	142	69	8	90	236	\$ 129212
2006	120	65	6	53	82	\$ 134015
2007	118	56	1	56	70	\$ 114198
2008	103	55	0	56	94	\$ 109597
2009	101	50	0	49	99	\$ 117412
2010	100	49	0	53	100	\$ 118780

## Flora

It is a privilege to share my sixth report as senior pastor of the Flora church. Over the past year, the Flora congregation has been living out Paul's instructions in Romans 12:13, to "*share with God's people who are in need. Practice hospitality.*" Despite the current economic slow-down the church paid all its ministry fund allocations in full, including the highest mission giving in Flora church history. In a special Haiti relief offering, the congregation gave well beyond expectations, receiving \$2,300 to help the earthquake victims. We also lent a helping hand by providing several hundred dollars in support of a new district pastor and his family.

In our own community, sharing with those in need included spear-heading a community benefit that raised over \$6,000 to help a local cancer victim with medical expenses. In addition, we provided several smaller gifts to help local families through the economic downturn.

But I am especially proud of the Flora congregation for the way they practiced hospitality to one family in particular. A couple of years ago, in response to a community children's outreach, a Japanese family started attending the church, the father part of the management team of a Japanese owned manufacturing plant in Flora. Buddhist in background, they were looking for a place where their children could learn about God. Since there was no Buddhist temple, they decided to give the Flora Church of the Nazarene a try. Flora is not a very diverse community and I wondered how the congregation would respond. My fears sub-sided when I saw a lady get up from her seat during a Wednesday night Bible study to sit with Waka in order to show her how to look up Scripture references. Waka was soon involved in one-on-one Bible study with another lady in the church, joined the choir, and attended Sunday School regularly with her children. Before the family left Flora to return to Japan this past April, Waka expressed her belief in the Risen Christ. The family expressed their desire to find a church home in Japan where they could continue to grow in relationship to Jesus Christ. Please pray for Waka and her family that the seeds that have been planted will continue to grow.

Respectfully submitted,  
Rev. Philip J. Alvord

Flora  
Pastor Philip & Janet Alvord



**FUND ALLOCATIONS 2009-2010**

2009-2010 Allocations	WEF	P&B	ONU	DISTRICT	SS	NYI	NMI
	\$ 16327	\$ 4354	\$ 7619	\$ 10471	\$ 582	\$ 642	\$ 627

**FUND ALLOCATIONS /PAYMENTS 2009-2010**

Paid 08-09	\$ 16237	\$ 4354	\$ 7619	\$ 10471	\$ 582	\$ 642	\$ 627
------------	----------	---------	---------	----------	--------	--------	--------

**MEMBERSHIP & ATTENDANCE**

Year	Church Members	AM Worship	New Naz.	SS Avg.	SS Resp. List	Total Raised
2001	176	184	13	153	178	\$ 183591
2002	189	203	12	162	216	\$ 214747
2003	187	195	6	167	232	\$ 183125
2004	183	178	0	158	229	\$ 194618
2005	184	182	2	171	229	\$ 180437
2006	183	175	2	150	220	\$ 214388
2007	188	176	6	153	220	\$ 203743
2008	188	174	0	143	219	\$ 199024
2009	199	176	15	140	220	\$ 203114
2010	198	177	1	132	243	\$ 198313

## **Georgetown**

Dr. Toler, Dr. Spruce Delegates, and Friends of this Assembly.

This is my 9<sup>th</sup> report for the Georgetown Church of the Nazarene. It has been an interesting trip for my family and for the church. We have learned to love and care for each other.

Coming into an older congregation it has taken some adjusting on both of our parts. As we have learned to work together, share together and except each other, we have been able to see a real change in the spirit of the church.

We have seen some people come and some people go. Many have gone on to Heaven and some have become home bound. But as we gather together to worship there is a sweet spirit that you don't always find in such a diverse group as we have.

We are seeing answers to prayer. The Spirit is moving and we are ready to go in the direction that the Lord is leading.

Please remember our people in prayer that we will be up for the challenge.

Respectfully submitted,  
Gary E. Farris Sr.

Georgetown  
Pastor Gary & Wanda Farris



**FUND ALLOCATIONS 2009-2010**

2009-2010 Allocations	WEF	P&B	ONU	DISTRICT	SS	NYI	NMI
	\$ 5278	\$ 1407	\$ 2463	\$ 3385	\$ 188	\$ 207	\$ 203

**FUND ALLOCATIONS /PAYMENTS 2009-2010**

Paid 08-09	\$ 3728	\$ 1407	\$ 0	\$ 0	\$ 0	\$ 0	\$ 207
------------	---------	---------	------	------	------	------	--------

**MEMBERSHIP & ATTENDANCE**

Year	Church Members	AM Worship	New Naz.	SS Avg.	SS Resp. List	Total Raised
2001	94	73	2	67	155	\$ 76834
2002	94	65	0	61	142	\$ 84694
2003	83	67		54	144	\$ 74851
2004	77	65	0	54	145	\$ 81865
2005	76	53	0	50	134	\$ 74740
2006	67	43	0	40	93	\$ 81917
2007	66	42	0	37	96	\$ 66873
2008	65	38	2	37	96	\$ 64754
2009	65	56	0	48	96	\$ 66656
2010	65	44	0	42	89	\$ 61759



## **Glenview**

Dr. Toler, Dr. Spruce, Members and Friends of this Sixty-Seventh Assembly of the Illinois District:

This is my 30th report for the Glenview Church of the Nazarene and my 36th report to the Illinois District. I am excited to bring this report for these wonderful people. All the accomplishments this past year are the result of a dedicated church family that demonstrates the unity of the Spirit of Christ.

I am happiest to report 13 new church members with 10 of them being by Profession of Faith. There are more being groomed for church membership. Praise the Lord!

The financial goals were again all met. The WEF was over paid by \$1659. We are off to a great start for next year's WEF as on May 2 we had our Faith Promise Day. We underwrote \$10,700 in Faith Promise Pledges. Missionary Wayne LaForce, Deputation Coordinator from Headquarters, was our excellent guest speaker.

Glenview received the Community Award for having the best church lawn and landscaping in the commercial category.

I wish to thank the many people on the Illinois District for their continued prayers for my wife, Pat. She is healing and improving slowly, but this was to be expected. It is a miracle for her to even be with us. We continually thank and praise the Lord for His touch on her.

I am excited about sharing my ministry, my life and love with a Spirit-filled and unified church family.

Respectfully Submitted,  
Richard J. Unger, Sr.

Glenview  
Pastor Richard & Pat Unger



**FUND ALLOCATIONS 2009-2010**

2009-2010	WEF	P&B	ONU	DISTRICT	SS	NYI	NMI
Allocations	\$ 9672	\$ 2579	\$ 4514	\$ 6203	\$ 345	\$ 380	\$ 371

**FUND ALLOCATIONS /PAYMENTS 2009-2010**

<b>Paid 08-09</b>	\$ 11331	\$ 2579	\$ 4514	\$ 6203	\$ 345	\$ 380	\$ 371
-------------------	----------	---------	---------	---------	--------	--------	--------

**MEMBERSHIP & ATTENDANCE**

Year	Church Members	AM Worship	New Naz.	SS Avg.	SS Resp. List	Total Raised
2001	90	58	4	30	88	\$ 110444
2002	90	69	2	37	121	\$ 119504
2003	87	83	6	56	170	\$ 131642
2004	84	83	0	59	170	\$ 134249
2005	84	75	2	58	170	\$ 115037
2006	86	74	3	57	173	\$ 139096
2007	83	71	3	58	174	\$ 148478
2008	80	62	0	66	181	\$ 125471
2009	82	78	0	54	185	\$ 134820
2010	92	78	12	58	219	\$ 136649

## **Godfrey**

Dr. Toler, Dr. Spruce, Members of the Illinois District Assembly:

A few of this year's highlights include:

- A great moving of God's presence in the Mississippi Zone revival with Dan Bohi and Brian Allen where several of our young adults experienced an outpouring of the Holy Spirit resulting in confession and spiritual renewal
- Receiving a new family into the church fellowship
- Being blessed with a new Sunday School and Small Group teacher
- A renewed interest in Sunday School and the willingness of one of our Young Adults to lead the church in this area
- A holiday fellowship with Rev. and Mrs. Pinkston from East St. Louis Rush Memorial
- Another powerful Adult Easter Drama
- An opportunity for the pastor and a board member to participate in Refocus training

Goals for this year:

- District Missionary, Rev. Mark Copley, coming in June to introduce the refocus process to the entire church board and refocus team
- To begin the Refocus process

Respectfully Submitted,  
Stephen Shotts

Godfrey  
Pastor Stephen & Janice Shotts



**FUND ALLOCATIONS 2009-2010**

2009-2010 Allocations	WEF	P&B	ONU	DISTRICT	SS	NYI	NMI
	\$ 9918	\$ 2645	\$ 4628	\$ 6361	\$ 353	\$ 390	\$ 381

**FUND ALLOCATIONS /PAYMENTS 2009-2010**

Paid 08-09	\$ 3011	\$ 2645	\$ 4628	\$ 6361	\$ 353	\$ 390	\$ 381
------------	---------	---------	---------	---------	--------	--------	--------

**MEMBERSHIP & ATTENDANCE**

Year	Church Members	AM Worship	New Naz.	SS Avg.	SS Resp. List	Total Raised
2001	103	52	1	48	122	\$ 79386
2002	104	50	3	49	119	\$ 74819
2003	104	45	3	45	119	\$ 88480
2004	104	67	3	42	81	\$ 104363
2005	102	64	0	46	119	\$ 83767
2006	110	73	4	54	130	\$ 100869
2007	108	83	3	54	160	\$ 110815
2008	107	88	0	58	196	\$ 128902
2009	103	65	1	35	115	\$ 123378
2010	90	61	0	44	117	\$ 126461

**Granite City Crossroads Community  
(In Process of Restart)**

**Granite City Crossroads Community  
(In Process of Restart)**

**FUND ALLOCATIONS 2009-2010**

<b>2009-2010 Allocations</b>	<b>WEF</b>	<b>P&amp;B</b>	<b>ONU</b>	<b>DISTRICT</b>	<b>SS</b>	<b>NYI</b>	<b>NMI</b>
	\$ 8602	\$ 2294	\$ 4014	\$ 5517	\$ 307	\$ 338	\$ 330

**FUND ALLOCATIONS /PAYMENTS 2009-2010**

<b>Paid 08-09</b>	<b>\$</b>	<b>\$</b>	<b>\$</b>	<b>\$</b>	<b>\$</b>	<b>\$</b>	<b>\$</b>
-------------------	-----------	-----------	-----------	-----------	-----------	-----------	-----------

**MEMBERSHIP & ATTENDANCE**

<b>Year</b>	<b>Church Members</b>	<b>AM Worship</b>	<b>New Naz.</b>	<b>SS Avg.</b>	<b>SS Resp. List</b>	<b>Total Raised</b>
2001	139	93	0	152	271	\$ 93600
2002	67	93	0	79	132	\$ 117823
2003	67	87		79	122	\$ 140650
2004	72	87	10	65	123	\$ 144766
2005	77	71	4	66	95	\$ 149810
2006	70	68	1	47	96	\$ 143138
2007	77	65	6	53	120	\$ 123100
2008	74	57	0	29	75	\$ 114810
2009	63	44	2	29	76	\$ 107008
2010	61					

## Griggsville

Dr. Toler, Dr. Spruce, Delegates and Friends of this Assembly,

On July 8, 2010, we will celebrate 3 years of ministry at Griggsville. Wow! It has equally been challenging, rewarding, fun, exhausting, stretching, mind-boggling, and heart wrenching.

This is my report but it really is our ministry team report. As you read the statistics and information, I hope you get a sense of the movement of God among us. We are not ready to turn the corner as a church. We are turning the corner!

Thanks to my family for putting up with me and not putting me away! Thanks to the board for their spirit of teamwork and willingness to be stretched by God to accomplish more. Thanks to all of you who make up this local band of believers and your faithfulness. Thanks to the Lord for giving me a place to serve and to be served.

Below is a list of qualities of a Healthy Church. These are our marching orders as a church. We will strive to make all of these a reality at Griggsville Church of the Nazarene. Together, with God, WE CAN !!

### "The Eight Qualities of a Healthy Church"

- 1) Empowering Leadership
- 2) Gift-oriented Ministry
- 3) Passionate Spirituality
- 4) Functional Structures
- 5) Inspiring Worship Services
- 6) Holistic Small Groups
- 7) Need-oriented Evangelism
- 8) Loving Relationships

Respectfully Submitted,  
Steven A. Boze

Griggsville  
Pastor Steve & Sandy Boze

No pictures  
available  
at printing.

**FUND ALLOCATIONS 2009-2010**

2009-2010 Allocations	WEF	P&B	ONU	DISTRICT	SS	NYI	NMI
	\$ 3503	\$ 934	\$ 1635	\$ 2247	\$ 125	\$ 138	\$ 134

**FUND ALLOCATIONS /PAYMENTS 2009-2010**

Paid 08-09	\$ 1940	\$ 934	\$ 250	\$ 397	\$ 125	\$ 138	\$ 134
------------	---------	--------	--------	--------	--------	--------	--------

**MEMBERSHIP & ATTENDANCE**

Year	Church Members	AM Worship	New Naz.	SS Avg.	SS Resp. List	Total Raised
2001	66	64	0	57	108	\$ 47042
2002	73	60	7	60	91	\$ 41549
2003	71	58		55	80	\$ 44076
2004	69	58	0	56	89	\$ 49753
2005	74	55	7	53	101	\$ 38789
2006	73	48	0	52	66	\$ 43373
2007	65	32	0	32	41	\$ 34673
2008	71	37	0	26	76	\$ 36587
2009	71	37	4	27	76	\$ 43570
2010	71	33	0	21	76	\$ 34624



## Harrisburg Oasis Community

Dr. Toler,  
Dr. Spruce,  
Members and Friends of this Sixty-seventh Assembly:

It is with a deep sense of gratitude that I present my twenty-ninth report to the Illinois District Assembly. As I reflect on the journey, I am reminded of the words of the songwriter: *"Its been a good trip and I've enjoyed every step of the way; The mountains and the valleys, the rough and the smooth, the night as well as the day. Its not always been an easy road, a lot of things have tried to make us stray. But God has given heaven to go to heaven in and its been a good trip all the way"*. As another writer said: *"I don't regret a mile that I have traveled for the Lord"*. Thanks be to God for his saving, sanctifying, and sustaining mercy.

Now, as we turn to ponder the journey that lies before us, let me say that we are encouraged in the Lord in regards to the effectual door that seemingly has opened for Oasis Community Church to proclaim and exemplify the holiness message in the region of Southeastern Illinois. We are currently enthusiastically engaged in the repair/remodeling of the Harrisburg facility. When completed, it will be a beautiful 10,000 sq. ft. worship center located at the gateway of the Shawnee Hills National Forest. The field is white unto harvest. Pray for us to be reapers pleasing unto the Lord.

On behalf of the Oasis Congregation, congratulations are extended to Dr. Spruce, Rev. Doug Haynes, Rev. Mark Copley, and the DAB for their support of this mission. Also, we will never forget the *labour of love* provided by the Work and Witness Team from Decatur Parkway led Mr. Dave Bailey and Pastor Mike Tapscott. They certainly showed their faith by their works.

Respectively submitted,  
Rev. Gary L. Clark

Harrisburg Oasis Community  
Pastor Gary & Peggy Clark



**FUND ALLOCATIONS 2009-2010**

2009-2010 Allocations	WEF	P&B	ONU	DISTRICT	SS	NYI	NMI
	\$ 981	\$ 262	\$ 458	\$ 629	\$ 35	\$ 39	\$ 38

**FUND ALLOCATIONS /PAYMENTS 2009-2010**

Paid 08-09	\$ 981	\$ 262	\$ 458	\$ 629	\$ 0	\$ 0	\$ 0
------------	--------	--------	--------	--------	------	------	------

**MEMBERSHIP & ATTENDANCE**

Year	Church Members	AM Worship	New Naz.	SS Avg.	SS Resp. List	Total Raised
2001						
2002						
2003						
2004						
2005						
2006						
2007						
2008		18				\$ 10924
2009		15				\$ 19647
2010	19	21	17	NA	NA	\$26640

## Highland

Dr. Toler, Dr. Spruce and District Assembly and friends. I give you greetings from the Highland New Start Church. This has been another very interesting year.

We received a very big help from our co-pastor Bruce McEwen and his wife Rene. They were a great encouragement for us and showed us some new ways to minister in the Highland area. Unfortunately for us, Bruce and Rene accepted a church in Florida and are really moving forward for the Lord in the Palmetto area. We knew when they joined us that this was a viable possibility and we know they are in the Lord's will, but that does not mean we do not miss them. They joined with us right after last year's assembly and left just before Christmas. Though with us a short time, their influence will be with us for a long time.

The Highland core group is still greatly encouraged and excited to break out of our present format into a more vibrant ministry in the greater Highland area. Every so often, we partner with the Nicaragua Christian Education Foundation, which has a warehouse in Highland, and we take our turn packaging food to be distributed by the NiCE foundation to needy and suffering children in Nicaragua.

Some of our outreach members are still struggling with terminal illnesses, addictions and loss of jobs. Some of our core members have had some hard physical battles. It is so encouraging to see, in spite of the battles, our faith and trust in the Lord seems to grow stronger every day.

As we look around at what is happening in the world, we see Bible Prophecy unfolding and realize time is short and the harvest fields are so white ready for harvest. We must get the harvest in before the "winter". There are so many lost and dying souls out there.

We pray for more workers! God is so good!

Respectfully submitted,  
Bill Brandon

Highland  
Pastor Bill & Debbie Brandon



**FUND ALLOCATIONS 2009-2010**

2009-2010 Allocations	WEF	P&B	ONU	DISTRICT	SS	NYI	NMI
	\$ 150	\$ 40	\$ 70	\$ 96	\$ 5	\$ 6	\$ 6

**FUND ALLOCATIONS /PAYMENTS 2009-2010**

<b>Paid 08-09</b>	\$ 350	\$ 40	\$ 70	\$ 96	\$ 5	\$ 6	\$ 6
-------------------	--------	-------	-------	-------	------	------	------

**MEMBERSHIP & ATTENDANCE6**

Year	Church Members	AM Worship	New Naz.	SS Avg.	SS Resp. List	Total Raised
2001						
2002						
2003						
2004						
2005						
2006						
2007						
2008	0	8		NA	NA	\$ 16767
2009	0	7		NA	NA	\$ 6439
2010	0	0	0	NA	NA	\$ 4565

## **Jerseyville**

It is my honor and privilege to present my third report as senior pastor of Jerseyville Church of the Nazarene. If one word could be used to describe this year it would be this—interesting. We started off with a conglomeration of rather unique challenges. Before the storms subsided, a number of our own people opted to leave for other churches. Yet almost as soon as the weather cleared, we began to experience spiritual healing and renewal. If you were to visit our church today you would find a harmonious family, united together in love and excited about reaching out.

Our ministries are fewer, but stronger and more streamlined. A lot of our focus has been on growing and expanding through Sunday School, which was already our strongest area. Through fun and competitive quarterly promotions our Sunday School has taken off in terms of both spiritual vitality and outreach. It is not unusual anymore to have more of our people in Sunday School than morning worship. That was even the case on Easter Sunday!

Our Men's and Women's Fellowships have both benefited significantly by meeting at the same time on Sunday afternoons following a light lunch. Children's ministry has grown as well, simply by meeting every weekend during morning worship. Youth ministry is strengthening as well, through Sunday School and monthly gatherings at the parsonage.

Our new mission, which we embraced before ever writing it out is this—"A family of God growing in faith, service and the love of God."

Respectfully submitted,  
Pastor Matthew Van Gilder

Jerseyville  
Pastor Matthew & Andrea Van Gilder



**FUND ALLOCATIONS 2009-2010**

2009-2010 Allocations	WEF	P&B	ONU	DISTRICT	SS	NYI	NMI
	\$ 3408	\$ 909	\$ 1590	\$ 2185	\$ 121	\$ 134	\$ 131

**FUND ALLOCATIONS /PAYMENTS 2009-2010**

Paid 08-09	\$ 2218	\$ 909	\$ 0	\$ 500	\$ 0	\$ 0	\$ 0
------------	---------	--------	------	--------	------	------	------

**MEMBERSHIP & ATTENDANCE**

Year	Church Members	AM Worship	New Naz.	SS Avg.	SS Resp. List	Total Raised
2001	74	65	0	56	134	\$ 50208
2002	74	59	0	55	132	\$ 49403
2003	70	61	2	58	141	\$ 45214
2004	68	56	0	56	131	\$ 51617
2005	59	61	0	59	142	\$ 40204
2006	61	55	4	52	137	\$ 42333
2007	60	49	2	43	118	\$ 46412
2008	61	48	2	39	117	\$ 41318
2009	59	48	1	39	87	\$ 42392
2010	56	40	3	39	101	\$ 37720

## **Laclede**

When I went to the Laclede Church in September, 2009, I found a small group of wonderful people, who had lost their pastor of 9 years in a tragic auto accident in July, 2009. This congregation could have folded but the church responded with open altars where needs were met, and increased in Sunday school and the worship services. They further received 11 new members (9 by profession of faith), experienced an increase in giving, and gave a record Thanksgiving offering and Alabaster offering in the fall. They began the calendar year of 2010 by responding to the crisis in Haiti and giving in excess of \$1,800 through Nazarene Compassionate Ministries. In all they gave more than 20% to Global Missions. All budgets were paid in full.

Respectfully Submitted,  
Dr. William D Chenault

Laclede  
Pastor William & Mary Chenault



**FUND ALLOCATIONS 2009-2010**

2009-2010 Allocations	WEF	P&B	ONU	DISTRICT	SS	NYI	NMI
	\$ 1104	\$ 294	\$ 515	\$ 708	\$ 39	\$ 43	\$ 42

**FUND ALLOCATIONS /PAYMENTS 2009-2010**

Paid 08-09	\$ 1250	\$ 294	\$ 515	\$ 708	\$ 39	\$ 43	\$ 42
------------	---------	--------	--------	--------	-------	-------	-------

**MEMBERSHIP & ATTENDANCE**

Year	Church Members	AM Worship	New Naz.	SS Avg.	SS Resp. List	Total Raised
2001	33	17	0	15	95	\$ 12056
2002	31	18	0	9	92	\$ 21291
2003	31	14		11	78	\$ 14566
2004	36	14	6	14	66	\$ 14177
2005	34	16	2	5	65	\$ 14184
2006	34	13	0	6	51	\$ 14309
2007	34	15	0	9	56	\$ 15610
2008	34	12	0	10	52	\$ 14885
2009	34	12	0	7	52	\$ 17150
2010	43	17	10	9	53	\$ 19770



## Lincoln First

It started so innocently. A well-meaning group of men from a sister church visiting our area for a men's retreat wanted to volunteer a day of labor. So, we started looking for enough work to keep a dozen or so guys busy for about six hours. The upstairs bathrooms had not been painted for quite awhile and the carpet in the foyer, office, and hallway was ready to be retired and we had plenty left over from the garden level renovations earlier in the year. There you have it. A few simple, quick and relatively inexpensive improvements. Or so we thought . . .

When the church board agreed on this plan someone added a harmless suggestion: "While we're at it, could we do something with the countertop in the women's restroom?" The snowflake had fallen that would trigger the avalanche. I mean, if you're going to replace the counter, it really needs a new sink. If you replace the sink, you might as well change the faucet. And then there's the flooring. "That vinyl is looking shabby." "You know, we really need to consider the Americans with Disabilities accessibility standards when we do this." That means checking heights of counters, toilets, and mirrors, adding grab bars and making sure the doors swing the right way and having proper amounts of floor clearance. Then there's the issue of storage. "We've never had a place to keep cleaning supplies upstairs." And don't forget lighting and decorating. Before you know it, a heartfelt gesture of caring assistance from a bunch of willing handymen has cost an arm and a leg. Some paint and carpet has turned into a major overhaul. Six hours of volunteer labor has mushroomed into about 60 more, all because somebody wanted to be a blessing.

The moral of the story could be misconstrued as, "Watch out when someone offers to do something nice for you." I see our tale instead as a powerful reminder that each part affects all the other parts. For better or worse, every member, every ministry, everything that is done (or not done) in Jesus' name changes who we are. Improve the room and you've improved the house, but neglect or trash the room and you've devalued the home.

It's my privilege to share that around our "house," some areas are being improved. Within the walls, we've received 4 members this year – two new Nazarenes and two transfers, all our allocations have been overpaid, and the building itself is undergoing substantial changes. After flooding several times last spring a pump was installed to dry us out. New carpet followed and a vision to transform our garden level into a children's ministry area dubbed, "Faith Park" got underway. Now the office, foyer and bathrooms are being updated. Beyond the brick and mortar, our Angel Food ministry has been a witness to many in the community. Outside our doors we once again joined with 15 other churches in Lincoln last fall to serve the community in a day of improvement projects. We've been able to support other ministries including our local Christian radio station, Living Alternatives PRC, and the Salvation Army of Logan County. Additionally, we've been able to assist several persons in need. God has blessed and we, in turn, have tried to share His generosity.

Still, I can't help but feel that there are many areas that need improvement. We need to do a better job of reaching out to children and teens. We need seek out inactive members and invite them to come home. We all need to be more willing to surrender our preferences for the sake of the people were trying to reach. I'm praying the Lord will continue to bless us, improve us and make us into a beautiful home for Him!

Seeking & Serving,  
Greg Wooten

Lincoln First  
Pastor Gregory & Luann Wooten



**FUND ALLOCATIONS 2009-2010**

2009-2010 Allocations	WEF	P&B	ONU	DISTRICT	SS	NYI	NMI
	\$ 2711	\$ 723	\$ 1265	\$ 1738	\$ 97	\$ 107	\$ 104

**FUND ALLOCATIONS /PAYMENTS 2009-2010**

Paid 08-09	\$ 3609	\$ 725	\$ 1267	\$ 1740	\$ 99	\$ 109	\$ 106
------------	---------	--------	---------	---------	-------	--------	--------

**MEMBERSHIP & ATTENDANCE**

Year	Church Members	AM Worship	New Naz.	SS Avg.	SS Resp. List	Total Raised
2001	72	27	0	23	83	\$ 40098
2002	71	27	0	18	82	\$ 49083
2003	71	30		23	47	\$ 42403
2004	76	35	8	25	54	\$ 42348
2005	80	42	7	28	64	\$ 42169
2006	82	44	4	29	85	\$ 50623
2007	93	48	12	32	102	\$ 53779
2008	88	45	0	23	112	\$ 51312
2009	91	47	2	24	96	\$ 55006
2010	93	46	2	29	88	\$ 60388

## Mahomet

Dr. Toler, Dr. Spruce, Pastors and Delegates of this Assembly:

*"Our work begins where God's grace has laid the foundation; we are not to save souls, but to disciple them. Salvation and sanctification are work of God's sovereign grace; our work as his disciples is to disciple lives until they are wholly yielded to God . . . As workers for God we must reproduce our own kind spiritually, and that will be God's witness to us as workers. God brings us to a standard of life by His grace, and we are responsible for reproducing that standard in others. Unless the worker lives a life hidden with Christ in God, he/she is apt to become an irritating dictator instead of an indwelling disciple. Many of us are dictators, we dictate to people and to meetings . . . [Oswald Chambers, My Utmost for His Highest]*

We truly do reproduce the standard in others which we hold. We reproduce our own kind spiritually. As pastors, we confessed and repented that, as disciples, we needed to submit to God for a new transformation of heart, soul, mind and body. We have been among those in our congregation who God has been reshaping. He has transformed our affections and our thinking and we have a fresh commitment to becoming wholly God's and being empowered by His love and grace. Our congregation has allowed us to bear our souls and has loved us as we have undergone His pruning.

God transformed many of us as we journeyed through the first year of Celebrate Recovery and we continue our journey of healing and discipleship. We celebrate how God has added to His Church through this ministry. He has been filling our worship services and discipleship small groups with His Presence. He is teaching us that we are not to try to duplicate what someone else has done. He wants to do something different in Mahomet and we need to be open to the way HE wants to work – not try to force what we have known in the past.

The congregation has adopted the following Vision: To reach people in our circle of influence for Jesus by **Caring for All** and **Reaching Everyone** through worship, discipleship and service. Our Mission is: Loving God – Loving Each Other. We clearly understand to make disciples, we must be disciples. Therefore, the Mahomet congregation is devoted to ministries in worship, discipleship, fellowship and service. We cannot fulfill the Great Commission unless we live by the Greatest Commandment.

Loving God and Loving Each Other,  
Pastors Lutz and Deb Bräunig and the Mahomet Congregation

Mahomet  
Pastor Lutz & Debra Braunig



**FUND ALLOCATIONS 2009-2010**

2009-2010 Allocations	WEF	P&B	ONU	DISTRICT	SS	NYI	NMI
	\$ 4715	\$ 1257	\$ 2200	\$ 3024	\$ 1683	\$ 168	\$ 186

**FUND ALLOCATIONS /PAYMENTS 2009-2010**

Paid 08-09	\$ 0	\$ 0	\$ 0	\$ 0	\$ 0	\$ 0	\$ 0
------------	------	------	------	------	------	------	------

**MEMBERSHIP & ATTENDANCE**

Year	Church Members	AM Worship	New Naz.	SS Avg.	SS Resp. List	Total Raised
2001	39	80	4	59	119	\$ 62202
2002	39	80	2	59	119	\$ 82392
2003	48	82	9	62	124	\$ 55507
2004	54	89	5	57	131	\$ 56278
2005	51	89	0	42	123	\$ 92607
2006	48	86	0	49	114	\$ 88881
2007	48	72	3	41	119	\$ 81674
2008	52	57	6	24	111	\$ 68017
2009	64	61	13	24	110	\$ 62949
2010	64	59	0	35	95	\$ 53488

## **Mansfield Community**

What an honor to be submitting my seventh report for the Mansfield Community Church of the Nazarene. Our church continues to be a praying church. The prayer ministry of our people has seen many answers to prayer and they continue to pray that God will provide opportunities to reach out to the unchurched of our community with the Gospel of Jesus Christ. We understand that this is our responsibility and it is our passion.

We appreciate our ministry partners at the Mansfield United Methodist Church. This year we combine our efforts for Vacation Bible School for the third time. Last year we “Revved it up” for VBS with our “Custom Garage” theme and outreach to the community children with a total of 82 children attending. Bible lessons and great music brought the children in to learn about Jesus’ love for them. We will again this year combine our resources with the United Methodist Church for VBS with Deep Sea Adventure: Exploring the Depths of Jesus’ Love.

Marji Lonberger is our summer Youth Pastor and leads our Teens in spiritual enrichment in Sunday School group and the NYI on Wednesday nights. We appreciate her dedication to mentoring these young people and teaching them the importance of a Christ centered life. During the school year she still teaches their Sunday evening bible study via the internet from Olivet Nazarene University as “Virtual Marji” on Skype. Technology for Jesus is fantastic!

I appreciate our church board’s focus and commitment to ministry and especially Compassionate Ministries. God has provided many opportunities for us to reach out to the community and get involved in the life of people outside the church. Thirty-two boxes filled with all the necessities for a bountiful Christmas dinner were distributed to needy families thanks to Ameren IP and our generous families that care. The Mansfield United Methodist Church also contributed for this ministry with money and food items.

Our church co-sponsors the village Easter Egg Hunt with the support of the Village of Mansfield and the First Mid-Illinois Bank in Mansfield. Dozens of prizes were awarded including Razor scooters and a Red Flyer Wagon, taking every opportunity to share the Gospel. These service events are great ways to let the families in our community know that we care.

Our Widow’s Ministry has grown into a senior’s outreach and Girlfriends Ltd. has introduced new faces to our Women’s Ministry. Men’s ministry is reaching out through the monthly Men’s prayer breakfast.

Every effort bathed in prayer, dedicated to serving God by serving others as we strive to be “One heart, one mind in Christ” as described in Acts 4:32. Our goal is to be more like Christ every day, realizing that this is priority #1, then one day Heaven will be our reward!

Respectfully submitted,

Carlos A. Lonberger  
Servant

Mansfield Community  
Pastor Carlos & Becky Lonberger



**FUND ALLOCATIONS 2009-2010**

2009-2010 Allocations	WEF	P&B	ONU	DISTRICT	SS	NYI	NMI
	\$ 5121	\$ 1366	\$ 2390	\$ 3284	\$ 182	\$ 201	\$ 196

**FUND ALLOCATIONS /PAYMENTS 2009-2010**

Paid 08-09	\$ 5121	\$ 1366	\$ 2390	\$ 1893	\$ 0	\$ 0	\$ 0
------------	---------	---------	---------	---------	------	------	------

**MEMBERSHIP & ATTENDANCE**

Year	Church Members	AM Worship	New Naz.	SS Avg.	SS Resp. List	Total Raised
2001	35	13	4	11	54	\$ 34036
2002	18	19	0	16	54	\$ 36857
2003	15	14	1	12	57	\$ 29967
2004	16	19	0	16	57	\$ 37753
2005	16	26	0	19	89	\$ 37733
2006	26	34	1	34	95	\$ 60755
2007	25	34	0	21	111	\$ 89193
2008	25	27	0	21	116	\$ 56274
2009	22	36	3	27	112	\$ 63702
2010	21	32	1	16	129	\$ 53390

## **Marion First**

Dr. Gunter, Dr. Spruce, Fellow Pastors, Members and Friends of this assembly, I am privileged to be able to bring my 13<sup>th</sup> report as a Nazarene Pastor, and my fourth report for Marion First.

This past year found Marion First in a season of adjustments. As with most areas of our country, we were not exempt from the ongoing economical slowdown. Many in our congregation are trying to learn to live on less because they have lost their jobs, or have had a reduction in the number of hours worked. In spite of this, we have still been able to extend financial help to a number of individuals and families in our church family, and in our community.

We have also done our best to insure that our worship continues to remain relevant and beneficial for regulars and visitors. This means that we have made some adjustments in how worship takes place and in who is involved in the order of worship. We have been able to add a choir this past year, and our vacation bible school came out of retirement. With a shortage of children and workers it had been some time since we were involved in this wonderful ministry. Museum@12627 brought young and old together for a week of discovering God's kingdom.

One of the greatest adjustments that we have made is a return to Wednesday Evening Prayer Meeting. For too long Wednesday evenings have been a collaboration of anything but prayer meeting. This year we have changed that. We regularly meet for prayer, and maintain a prayer list that is constantly changed and updated. It is not uncommon to receive weekly testimonies of victory as God is moving in response to the prayers of his people.

We know that it is only by His grace and presence that we can face these days with assurance. We have had to adjust to some difficulty and setbacks this year, yet we continue to make inroads into our community. We regularly meet new people and continue sharing the message of the gospel of Jesus Christ. We choose to believe that God is not finished with us, and we look forward to what He has in store.

Respectfully Submitted,  
Bobby Parker

Marion First  
Pastor Bobby & Connie Parker



No church  
picture  
available  
at printing

**FUND ALLOCATIONS 2009-2010**

2009-2010 Allocations	WEF	P&B	ONU	DISTRICT	SS	NYI	NMI
	\$ 6466	\$ 1724	\$ 3018	\$ 4147	\$ 230	\$ 254	\$ 248

**FUND ALLOCATIONS /PAYMENTS 2009-2010**

Paid 08-09	\$ 776	\$ 724	\$ 630	\$ 900	\$ 230	\$ 254	\$ 248
------------	--------	--------	--------	--------	--------	--------	--------

**MEMBERSHIP & ATTENDANCE**

Year	Church Members	AM Worship	New Naz.	SS Avg.	SS Resp. List	Total Raised
2001	126	60	4	58	120	\$ 93539
2002	130	66	3	61	101	\$ 103987
2003	126	59		58	122	\$ 86508
2004	126	59	0	58	122	\$ 87609
2005	131	34	0	24	50	\$ 73868
2006	132	25	0	26	37	\$ 68512
2007	129	31	0	32	42	\$ 67121
2008	134	36	3	29	48	\$ 80658
2009	136	45	2	31	56	\$ 80443
2010	140	41	2	21	55	\$ 78288



## **Marshall**

Dr. Toler, Dr Spruce, Members and friends of the Illinois District,

It is a privilege to share my report for the wonderful people of Marshall Church of the Nazarene. I thank the Lord for His blessings in this past year.

We continue to seek the Lord's guidance in ministering to our church family and community. God has blessed us with many opportunities to fulfill our mission. What a wonderful thing it is to share the love of Jesus with a hurting world.

I am thankful for my loving wife Joan and our son Nathan. I thank the Lord for a church family whose desire is to be obedient to the Lord. We are trusting Him for great things in this new year.

Respectfully Submitted,

Rev. Steve Gocking

Marshall  
Pastor Stephen & Joan Gocking



**FUND ALLOCATIONS 2009-2010**

2009-2010 Allocations	WEF	P&B	ONU	DISTRICT	SS	NYI	NMI
	\$ 4942	\$ 1318	\$ 2306	\$ 3169	\$ 177	\$ 195	\$ 190

**FUND ALLOCATIONS /PAYMENTS 2009-2010**

Paid 08-09	\$ 1247	\$ 0	\$ 0	\$ 500	\$ 177	\$ 195	\$ 190
------------	---------	------	------	--------	--------	--------	--------

**MEMBERSHIP & ATTENDANCE**

Year	Church Members	AM Worship	New Naz.	SS Avg.	SS Resp. List	Total Raised
2001	80	84	2	70	142	\$ 90097
2002	80	82	4	65	139	\$ 98221
2003	83	71	5	81	172	\$ 88150
2004	84	73	2	83	183	\$ 86872
2005	84	72	2	82	179	\$ 79081
2006	82	63	0	69	183	\$ 108415
2007	84	55	3	56	182	\$ 83301
2008	81	53	1	59	182	\$ 74272
2009	82	51	1	56	109	\$ 61484
2010	82	47	0	52	174	\$ 47631

## **Mattoon East Side**

Dr. Toler, Dr. Spruce, Rev. Haynes, members and friends of this 67<sup>th</sup> Annual Assembly of the Illinois District Church of the Nazarene: This is now my 16<sup>th</sup> report to this Assembly for the great people who are Mattoon East Side.

The 2009-2010 Assembly Year has been extremely difficult in a variety of ways. Family tragedy that basically “blindsided” us even contributed to a physical health crisis. This was a time during which the congregation ministered to the pastor and family in a memorable way. That attitude and relationship virtually continued throughout the entire year as a seemingly endless “string” of circumstances unfolded.

With that as a backdrop, we saw God make His presence and help known. Concern mounted over the need of a new roof on the church. Our congregation gave sacrificially, but the total raised was slightly less than half of what was needed. We ultimately discovered that, thanks to excellent insurance coverage, we were eligible to make a claim that brought in almost all of the remaining funds we needed.

We had a team of fifteen adults and youth who traveled to the state of Kansas to work for a solid week to help two of our Hispanic churches. All who saw our efforts left amazed at both the volume and quality of work our crew accomplished. Now we are looking forward to a team composed predominantly of youth who will be traveling to the Columbus, Ohio, area for the “Work & Witness” project associated with “One Heart, Many Hands.” Our entire congregation is excitedly supporting our young people in this venture. Those youngsters got “pumped up” this spring with the “Radiate” project in Decatur, and work in Columbus has brought an even greater degree of enthusiasm.

There are both highlights and lowlights that could be shared about this church year, but one of the most significant high moments came last fall in our revival with Mark Murphy. Our altar services had been wonderful throughout, but Mark was led to preach on the closing night that giving even 99 percent to the Lord wasn’t enough. Nick bowed at an altar of prayer and arose to testify, “I’ve been satisfied to give God 99 percent, but no more. He has 100 of me from now on. Nick is now sharing that witness with our youth group which he and his wife are now heading up.

Yes, there have been difficult, even heartbreaking, times this year; but our God is a God of definite victory.

Respectfully submitted,  
John W. Connett

**Mattoon East Side**  
**Pastor John & Louise Connett**



**FUND ALLOCATIONS 2009-2010**

<b>2009-2010</b>	<b>WEF</b>	<b>P&amp;B</b>	<b>ONU</b>	<b>DISTRICT</b>	<b>SS</b>	<b>NYI</b>	<b>NMI</b>
<b>Allocations</b>	\$ 11469	\$ 3058	\$ 5352	\$ 7356	\$ 409	\$ 451	\$ 440

**FUND ALLOCATIONS /PAYMENTS 2009-2010**

<b>Paid 08-09</b>	\$ 11469	\$ 3059	\$ 5353	\$ 7357	\$ 410	\$ 452	\$ 441
-------------------	----------	---------	---------	---------	--------	--------	--------

**MEMBERSHIP & ATTENDANCE**

<b>Year</b>	<b>Church Members</b>	<b>AM Worship</b>	<b>New Naz.</b>	<b>SS Avg.</b>	<b>SS Resp. List</b>	<b>Total Raised</b>
2001	116	109	4	74	138	\$ 182214
2002	120	118	13	88	150	\$ 152446
2003	126	129	3	96	165	\$ 153210
2004	130	130	4	108	190	\$ 136735
2005	128	134	6	110	196	\$ 123660
2006	129	115	2	103	195	\$ 127122
2007	130	99	1	97	190	\$ 130010
2008	138	112	7	95	199	\$ 130922
2009	137	107	1	97	190	\$ 142676
2010	138	100	3	96	170	\$ 191663

## **Mattoon Real Life Community**

Mattoon Real Life Community Church of the Nazarene remains faithful to the mission that has been established. **Real People Loving God, Loving You.** That mission includes the Great Commission and the Great Commandment. The people of RLCC continue to show their love to the people of this community.

This church continues to reach out into its surrounding area and bring people to a relationship with Jesus. While the numbers have not changed much, the Spirit is moving in our midst and we continue to look for the day when this church will begin to grow. God knows where we are and knows why we are there.

An all church planning session was held to set new goals and plans for the new church year. We have established bench mark plans that align with our mission of reaching others. Already many of those plans have been implemented. New Sunday School classes have been started to reach various age groups; a VBS program that will meet on Wednesday evenings all summer; a safety and security program has been put into place with the help of Brotherhood Mutual Insurance; church policy is being reviewed in light of the new world we now live in; and our REALITY youth center is opened to the public twice a month.

Our Annual Classic Car Show continues to bring car lovers to church. This year fifty-five classic vehicles lined the streets around our church and filled our parking lots. Some of these car owners were in church on the Sunday morning of the show.

The economy continues to plague the city of Mattoon and therefore the church. But the Good News is that God is still in control and still wants to reach the lost. Because of the economy, we realized that the community had material needs. Friendship House, a clothing distribution center and compassion ministry center was opened in November. Over 200 people have received free clothing through this ministry. We thank those who have donated clothing to the center.

It is our pleasure to report that RLCC is still moving forward and is still in God's will.

The Mattoon Real Life Team

Walter Sheets, DMin  
Pastor

Mattoon Real Life Community  
Pastor Walter & Barbara Sheets



**FUND ALLOCATIONS 2009-2010**

2009-2010 Allocations	WEF	P&B	ONU	DISTRICT	SS	NYI	NMI
	\$ 7808	\$ 2082	\$ 3644	\$ 5007	\$ 279	\$ 307	\$ 300

**FUND ALLOCATIONS /PAYMENTS 2009-2010**

Paid 08-09	\$ 8028	\$ 2082	\$ 0	\$ 0	\$ 279	\$ 307	\$ 300
------------	---------	---------	------	------	--------	--------	--------

**MEMBERSHIP & ATTENDANCE**

Year	Church Members	AM Worship	New Naz.	SS Avg.	SS Resp. List	Total Raised
2001	210	97	6	74	171	\$ 169832
2002	211	99	0	84	187	\$ 168618
2003	219	107	10	78	166	\$ 173997
2004	215	72	0	53	152	\$ 134383
2005	189	69	7	36	104	\$ 125231
2006	120	63	0	40	80	\$ 137155
2007	120	65	6	40	89	\$ 141284
2008	120	60	0	38	82	\$ 130473
2009	119	55	0	32	75	\$ 97133
2010	118	58	0	36	66	\$ 124587

## **Monticello**

This has been an interesting year for our church. We started out with a great revival with Rev. Bill Ulmet from Iowa who did a wonderful job sharing God's holiness with us. His prayer closet message especially pierced our souls.

Our Missionary Department lead by Betty Karnes, has been extremely active. We sent out crisis care kits as well as donations for the disaster in Haiti. We have supported and volunteered our services to our local Willow Tree Mission designed to help abused women and children. We donated to Toys for Tots as well as our local food pantry. We hosted missionaries Jon and Mary Kroeze at our Zone Rally. We had a wonderful attendance that evening.

We have had an opportunity to disciple one on one, and we just completed a series on End Times.

We participated in Monticello Celebration Day, where we distributed bottled water and pens with our church's name on them. This gives us Nazarenes an opportunity to associate with our community.

God is good, and it is a privilege to serve Him.

Respectfully submitted,  
John P. Francis

Monticello  
Pastor John & Donna Francis



**FUND ALLOCATIONS 2009-2010**

2009-2010 Allocations	WEF	P&B	ONU	DISTRICT	SS	NYI	NMI
	\$ 7639	\$ 2037	\$ 3565	\$ 4899	\$ 272	\$ 301	\$ 294

**FUND ALLOCATIONS /PAYMENTS 2009-2010**

Paid 08-09	\$ 7639	\$ 2037	\$ 3565	\$ 4899	\$ 272	\$ 301	\$ 294
------------	---------	---------	---------	---------	--------	--------	--------

**MEMBERSHIP & ATTENDANCE**

Year	Church Members	AM Worship	New Naz.	SS Avg.	SS Resp. List	Total Raised
2001	83	61	2	52	162	\$ 92558
2002	86	69	2	58	152	\$ 92956
2003	82	58	0	48	117	\$ 103038
2004	86	67	4	50	144	\$ 97961
2005	87	60	5	49	124	\$ 102780
2006	80	40	2	29	106	\$ 96077
2007	74	35	1	30	60	\$ 93641
2008	63	35	2	24	61	\$ 95353
2009	59	35	1	31	71	\$ 95039
2010	57	29	0	29	57	\$ 93436



## Mount Carmel

Dr. Toler, Dr. Spruce, and friends and family of the Illinois District. Isn't our God sooooo very good? His grace is unmatched. His mercy is far reaching. Through tears He brings sunshine, though death He brings life. **WOW**, how can we not praise the name of Jesus our Lord and Savior!

We said "see you later" to some faithful church members and friends, when God our Father called them to come home, then we saw God use their 'home going' to bring one of their sons and his wife into the Family of God.

Each month we had the joy of bring Gods Word to the un-church in the 'Food for the Soul and Body' outreach ministry. Psalm 126:5-6 says it best, 'he who sow in tears shall reap in joy, he who continually goes forth weeping, bearing seed for sowing, shall doubtless come again with rejoicing, bringing his sheaves with him,' and last year's we saw some of these seeds take root and grow and bring forth new life. The people of the Mount Carmel Church are seed sowing people, reaching out and loving people in Jesus name, and they are looking at new outreach Ministry to start on the third Thursday night in June and run through May of 2011.

Five years ago when you looked at the Mount Carmel Church every accounting and management principle told us to turn out the light, close the doors, sell the building and go home. But God had other plans; it has truly been a 'God thing' and because of that, the messages of holiness has been proclaimed, the plan of salvation present, and seeds have been sown in the heart of many, in Jesus name. Last year I had the great privilege to pray with many people, to lead five people to the Lord, to see one brought into entire sanctification, to baptized three and take three into membership. I also had the honor of moving one from inactive membership to active. All the praise goes to Jesus our Lord and Savior.

Respectfully Submitted  
Willard I Anderson

Mount Carmel  
Pastor Willard & Sally Anderson



**FUND ALLOCATIONS 2009-2010**

2009-2010	WEF	P&B	ONU	DISTRICT	SS	NYI	NMI
Allocations	\$ 3074	\$ 820	\$ 1435	\$ 1972	\$ 110	\$ 121	\$ 118

**FUND ALLOCATIONS /PAYMENTS 2009-2010**

Paid 08-09	\$ 326	\$ 820	\$ 50	\$ 240	\$ 110	\$ 121	\$ 118
------------	--------	--------	-------	--------	--------	--------	--------

**MEMBERSHIP & ATTENDANCE**

Year	Church Members	AM Worship	New Naz.	SS Avg.	SS Resp. List	Total Raised
2001	110	45	1	43	64	\$ 64898
2002	110	45	0	43	64	\$ 52699
2003	89	44	8	24	50	\$ 58519
2004	89	35	0	24	50	\$ 40191
2005	87	41	0	25	38	\$ 28484
2006	76	27	0	15	33	\$ 36508
2007	61	33	2	19	38	\$ 43033
2008	59	31	0	21	42	\$ 58371
2009	53	30	1	16	51	\$ 39083
2010	51	28	3	16	54	\$ 51822

## Mount Erie

Dr Toler, Dr Spruce, fellow pastors, and members of this Assembly,

Greetings from the Mt Erie Church of the Nazarene. Trudy and I have just finished our fourth year and are starting our fifth year here in Mt Erie. It is both a pure joy and an honor to serve the good people of Mt Erie and we are blessed that they would allow us to continue.

We have had many ups and downs in the past year, but overall God has been very good to us. We lost our last charter member, Dorothy Massie, this year who has gone on to her reward. We have lost a few people who have decided to leave the church, but God has replaced them with other good people. The people are growing spiritually and are feeding on God's Word weekly. We have changed our worship services slightly and the people have responded with a newer enthusiasm. God has brought healing, both spiritually and physically to our church. We feel closer as a congregation than ever before.

Financially things couldn't be better. Giving was down slightly this past year, but all bills are current and we have all of our budgets paid in full again for the fourth straight year. God continues to bless us as we are faithful in giving.

Trudy, the congregation, and I look forward to the coming year. We all expect God to do wonderful things in the life of His people and all that concerns them. We are seeing unsaved loved ones showing an interest in spiritual things and await the day, (this year) when they will *"come to their senses"* like the prodigal son in John 15:17. Praise God and please be in prayer and wait with us expectantly!

Respectfully submitted,

Michael S Meyer

Mount Erie  
Pastor Michael & Trudy Meyer



**FUND ALLOCATIONS 2009-2010**

2009-2010	WEF	P&B	ONU	DISTRICT	SS	NYI	NMI
Allocations	\$ 2851	\$ 760	\$ 1331	\$ 1829	\$ 102	\$ 112	\$ 109

**FUND ALLOCATIONS /PAYMENTS 2009-2010**

Paid 08-09	\$ 3175	\$ 760	\$ 1331	\$ 1829	\$ 102	\$ 112	\$ 109
------------	---------	--------	---------	---------	--------	--------	--------

**MEMBERSHIP & ATTENDANCE**

Year	Church Members	AM Worship	New Naz.	SS Avg.	SS Resp. List	Total Raised
2001	65	23	5	10	28	\$ 27108
2002	35	32	7	27	36	\$ 27897
2003	66	35		24	39	\$ 31893
2004	37	35	2	21	46	\$ 29480
2005	40	28	3	22	36	\$ 30118
2006	42	34	1	18	22	\$ 35429
2007	51	34	8	22	60	\$ 48562
2008	53	28	3	25	70	\$ 54229
2009	60	37	7	28	64	\$ 56480
2010	59	33	0	18	36	\$ 49734

## **Mt. Sterling**

Dr. Toler, Dr. Spruce, Delegates and Friends of this Assembly,

This is my third report for the good folks at Mt. Sterling. To put it bluntly, these folks are survivors!

The challenges this year at times have made us feel we were on the brink. However, I know it is not really the brink, It is out on the limb! But that's where the best fruit is! Our desire as a church is to grow and become the instrument God can use to win the lost in our community. With our best effort and God's continued Grace, Mercy, and Love, we will continue to move forward!

Respectfully Submitted,  
Steven A. Boze

Mount Sterling  
Pastor Steven & Sandy Boze

No pictures  
available  
at printing.

**FUND ALLOCATIONS 2009-2010**

2009-2010 Allocations	WEF	P&B	ONU	DISTRICT	SS	NYI	NMI
	\$ 2708	\$ 723	\$ 1264	\$ 1736	\$ 96	\$ 107	\$ 104

**FUND ALLOCATIONS /PAYMENTS 2009-2010**

Paid 08-09	\$ 500	\$ 0	\$ 0	\$ 1736	\$ 96	\$ 107	\$ 104
------------	--------	------	------	---------	-------	--------	--------

**MEMBERSHIP & ATTENDANCE**

Year	Church Members	AM Worship	New Naz.	SS Avg.	SS Resp. List	Total Raised
2001	66	37	0	30	76	\$ 29055
2002	63	34	0	27	40	\$ 26847
2003	64	36		25	47	\$ 32563
2004	59	36	0	25	47	\$ 38680
2005	63	43	6	23	47	\$ 54283
2006	63	39	0	25	57	\$ 45168
2007	63	45	0	20	61	\$ 44409
2008	63	41	0	26	57	\$ 44097
2009	51	35	0	18	70	\$ 33690
2010	61	29	1	11	70	\$28452

## **Mount Vernon Faith**

Dear 2010 Illinois District Assembly,

I rejoice to give my 29<sup>th</sup> Illinois District Assembly Report and my 17<sup>th</sup> as Pastor of Mt. Vernon Faith Church of the Nazarene.

Faith Life Groups, formerly known as Sunday School Classes, have renewed vitality. Rooms have been remodeled, teachers have a higher standard, and an atmosphere of TLC yields growing friendships.

Tim Sprinkle leads a very productive Youth Gathering each Tuesday evening from 7 to 10. He also serves as a vital staff member of our areas new FM Christian Radio Station 90.9 The Vine.

Serving as Chaplain for Mt. Vernon's two hospitals provide numerous opportunities for me to meet and minister to precious people. Several have come to Faith, nine souls have been saved, and one has joined the church.

I see a Church ~ Beaming with Compassion ~ Faith Church of the Nazarene.

Joyfully Submitted,  
Rev. Edwin P. Sprinkle

Mount Vernon Faith  
Pastor Edwin & Pam Sprinkle



**FUND ALLOCATIONS 2009-2010**

2009-2010 Allocations	WEF	P&B	ONU	DISTRICT	SS	NYI	NMI
	\$ 4631	\$ 1235	\$ 2161	\$ 2970	\$ 165	\$ 182	\$ 178

**FUND ALLOCATIONS /PAYMENTS 2009-2010**

Paid 08-09	\$ 3750	\$ 1235	\$ 329	\$ 565	\$ 165	\$ 182	\$ 23
------------	---------	---------	--------	--------	--------	--------	-------

**MEMBERSHIP & ATTENDANCE**

Year	Church Members	AM Worship	New Naz.	SS Avg.	SS Resp. List	Total Raised
2001	72	40	0	41	161	\$ 55084
2002	70	38	0	44	183	\$ 59142
2003	71	41	2	41	165	\$ 68534
2004	70	43	0	35	169	\$ 63465
2005	68	38	0	32	168	\$ 54244
2006	69	35	3	28	135	\$ 59479
2007	43	39	2	29	140	\$ 73732
2008	43	39	0	29	140	\$ 63291
2009	44	44	3	33	157	\$ 62134
2010	45	45	1	35	160	\$ 62345



## Murphysboro

This past church year the ***Murphysboro Church of the Nazarene*** grew closer and stronger...and had new roofs installed at the church and parsonage due to the May 8, 2009 Inland Hurricane that we experienced.

Once again, Murphysboro was indeed a church blessed with the strong presence of God...a body of believers focused on seeking and following God's will...moving out of comfort zones and into taking steps of faith for the advancement of His kingdom!

Evangelist Nathan Covington came to Murphysboro October 18-21 to share his Breaking Strongholds Seminar. Dan Bohi was with us April 11-14, 2010 for our Spiritual Awakening Services.

I am thrilled to be able to report that thanks to prayer and sacrificial giving **ALL budgets are once again PAID IN FULL**. There is a ripple effect of God's blessings of deeper growth and higher spirituality throughout a congregation who decide to take God up on His challenge as recorded in Malachi 3.

That was how it was this past year at Murphysboro...a year of God moving and His people responding and trusting Him. Praise the Lord!

His for souls  
Jim Frye

Murphysboro  
Pastor Jim & Cindy Frye



**FUND ALLOCATIONS 2009-2010**

2009-2010 Allocations	WEF	P&B	ONU	DISTRICT	SS	NYI	NMI
	\$ 11199	\$ 2987	\$ 5226	\$ 7182	\$ 400	\$ 441	\$ 430

**FUND ALLOCATIONS /PAYMENTS 2009-2010**

Paid 08-09	\$ 11199	\$ 2987	\$ 5226	\$ 7182	\$ 400	\$ 441	\$ 430
------------	----------	---------	---------	---------	--------	--------	--------

**MEMBERSHIP & ATTENDANCE**

Year	Church Members	AM Worship	New Naz.	SS Avg.	SS Resp. List	Total Raised
2001	105	72	4	52	123	\$ 89796
2002	107	74	4	53	115	\$ 98559
2003	85	76		54	118	\$ 104309
2004	84	72	1	47	113	\$ 113798
2005	82	66	0	43	100	\$ 120052
2006	82	62	0	41	99	\$ 114264
2007	85	64	2	43	100	\$ 103922
2008	84	74	0	48	106	\$ 118514
2009	82	78	0	53	106	\$ 139322
2010	81	76	5	50	112	\$ 167401

## **Nebo**

I am glad to report that the Church in Nebo is a healthy growing congregation. Our numbers are slightly up over last year, but the numbers do not always tell the story. We had the privilege of winning people to Christ who never made it to the Church service because of their health. This shows that the Nebo Church is connecting to the community, and showing the love of God. This is not saying that there isn't much to do as the community still has the sin problem, and Jesus Christ is still the answer.

Bible School continues to be a strong outreach event led by my great partner in life and in ministry, my wife Lori. This year our average was 51 for the week, which is a tremendous testimony to God's leading and the hard work that is put into this event.

We had a great revival with Jimmy Dell, with a great crowd each night and a great moving of The Holy Spirit. Rev. Dell did a tremendous job of being in the center of God's will each and every night, with unique style of music and simple delivery of the Word God used him mightily. The Spirit of the church is good as we press towards the upward call. New people have literally been arriving on a weekly basis. The time for the church to take off is now. This is evident during a work day event when 27 people donated a Saturday to work at the Church.

All bills and budgets have been paid in full now for the six years that I have been serving this Church and we are glad of the accomplishments that God has allowed us to take part in. We look forward to the great things of this year.

Respectfully Submitted,

Darin Workman

Nebo  
Pastor Darin & Lori Workman



**FUND ALLOCATIONS 2009-2010**

2009-2010 Allocations	WEF	P&B	ONU	DISTRICT	SS	NYI	NMI
	\$ 3447	\$ 919	\$ 1608	\$ 2210	\$ 123	\$ 136	\$ 132

**FUND ALLOCATIONS /PAYMENTS 2009-2010**

Paid 08-09	\$ 3447	\$ 919	\$ 1608	\$ 2210	\$ 123	\$ 136	\$ 132
------------	---------	--------	---------	---------	--------	--------	--------

**MEMBERSHIP & ATTENDANCE**

Year	Church Members	AM Worship	New Naz.	SS Avg.	SS Resp. List	Total Raised
2001	54	30	0	22	34	\$ 36511
2002	54	19	0	17	31	\$ 38514
2003	52	21	0	19	25	\$ 36572
2004	48	12	0	18	26	\$ 38905
2005	48	21	0	20	29	\$ 40089
2006	48	33	0	24	43	\$ 40369
2007	49	35	2	22	50	\$ 54887
2008	49	39	0	24	50	\$ 48400
2009	49	37	0	26	62	\$ 50180
2010	49	39	0	26	62	\$ 54372

## **Oakwood**

Dr. Toler, Dr. Spruce, pastors and friends of this assembly,

Greetings in the name of Jesus our Lord and Savior.

The challenges we face are many for a small body of believers. Our members are faithful and committed to the service of the Lord, like all our churches. We are looking forward to a better year that will bring growth spiritually and numerically.

Although we are small, we have provided food for many families and individuals.

God has always been faithful and has provided for Vicky and myself and the Oakwood church.

**EVERY NEED SUPPLIED!**

Respectfully submitted,  
Rev. William G. Connell

Oakwood  
Pastor William & Vicky Connell



**FUND ALLOCATIONS 2009-2010**

2009-2010	WEF	P&B	ONU	DISTRICT	SS	NYI	NMI
Allocations	\$ 11141	\$ 305	\$ 533	\$ 732	\$ 40	\$ 45	\$ 44

**FUND ALLOCATIONS /PAYMENTS 2009-2010**

Paid 08-09	\$ 1141	\$ 305	\$ 0	\$ 732	\$ 40	\$ 45	\$ 44
------------	---------	--------	------	--------	-------	-------	-------

**MEMBERSHIP & ATTENDANCE**

Year	Church Members	AM Worship	New Naz.	SS Avg.	SS Resp. List	Total Raised
2001	43	31	0	25	64	\$ 32996
2002	42	21	0	24	44	\$ 30681
2003	38	20		19	42	\$ 31796
2004	35	19	1	16	38	\$ 35268
2005	32	15	0	7	37	\$ 19363
2006	33	16	2	26	52	\$ 17597
2007	31	12	0	25	55	\$ 17295
2008	30	9	0	28	48	\$ 17911
2009	30	8	0	22	10	\$ 15654
2010	30	8	0	23	74	\$17577

## Ogden

I want to open my report by thanking the Ogden church for the love and grace they have shown myself, my family and each other. The last year has been an amazing time of working together for the Kingdom!

This is my eighth report as the pastor of the Ogden Church and again we have seen God's Spirit move among His people in our church. Despite current economic conditions we have managed to fund our Work and Witness trip to Alaska. I look forward to working in the compassionate ministry located in Anchorage with fourteen other members of our church family.

Earlier this year an inspection of our roof showed that the shingles, though only thirteen years old, were disintegrating. The cost to replace the roof exceeded thirty thousand dollars! A huge amount for a congregation the size of ours but a pittance for the Lord we serve. I am blessed to report that we have a new roof and it was paid for without borrowing a cent! We also continued our partnership with Urbana Lighthouse giving them almost \$9,000 dollars over the last twelve months.

Our teen group continues to thrive and they blessed us this year with "teen Sunday" where our teens led worship, performed the choir special, did the special music, and even collected the offering. I look forward to what they will do this year! Our membership remains at an all time high. Our morning worship is down slightly from last year but we all know our church family is about more than numbers. More importantly I believe we have grown closer to Christ. My heart has been moved by the love and caring expressed for those in our fellowship. I believe collectively and individually we can claim that we leave this church year closer to God and more excited about ministry.

I am humbled by the love of God the Ogden Church has poured out on their parsonage family. I am blessed and honored to be their pastor.

Respectfully Submitted  
Rev. J. D. Garlock

Ogden  
Pastor Jonathan & Delphine Garlock



**FUND ALLOCATIONS 2009-2010**

2009-2010 Allocations	WEF	P&B	ONU	DISTRICT	SS	NYI	NMI
	\$ 9600	\$ 2560	\$ 4480	\$ 6157	\$ 343	\$ 378	\$ 368

**FUND ALLOCATIONS /PAYMENTS 2009-2010**

<b>Paid 08-09</b>	\$ 9860	\$ 2560	\$ 4480	\$ 6175	\$ 343	\$ 378	\$ 368
-------------------	---------	---------	---------	---------	--------	--------	--------

**MEMBERSHIP & ATTENDANCE**

Year	Church Members	AM Worship	New Naz.	SS Avg.	SS Resp. List	Total Raised
2001	34	38	0	31	92	\$ 65414
2002	33	33	0	20	96	\$ 61507
2003	39	38	5	28	78	\$ 58087
2004	43	47	0	33	82	\$ 78508
2005	57	56	12	36	87	\$ 77113
2006	58	57	0	38	92	\$ 99241
2007	67	64	5	48	111	\$ 139279
2008	73	68	8	50	67	\$ 112639
2009	73	63	2	56	76	\$ 119432
2010	71	60	0	56	68	\$ 133574



## Olivet

### Highlights

- I bring my 18th annual report serving as pastor of this loving, compassionate and giving congregation.
- Celebrating all BUDGETS for OTHERS PAID IN FULL - 17 years in a row.
- The following joined our church by profession of faith: Marvin and Brenda Arnett, Matt and Alisha Ford, Adam, Kimberly and Tyler Hart, Richard, Sue and Tara Lappin, Daryl and Vicky Smith and Beverly Whittington.
- RECORD YEAR in giving - Total Raised All Purposes surpassing all previous years - \$159,000. GLORY!!!!
- Provided a \$500 per year scholarship for all seniors continuing their education School. We have three students attending Olivet Nazarene University.
- Completed Phase 2 Remodeling with the construction of a new addition to provide a safe and easy access entrance to the sanctuary. All funds for construction of this project was raised without the need to borrow money.
- Begin Phase 3 Remodeling with the complete renovation of our present sanctuary - new drywall and sag free ceiling, new energy efficient windows and carpeting. This phase of construction passed by 94 % approval vote of the congregation.
- Olivet congregation and pastor greatly appreciate the approval of the Illinois District Advisory Board and Dr. Spruce, for Phase 2 Remodeling and Phase 3 Sanctuary Remodeling projects.
- We are enjoying a great fellowship and a united spirit of the church board, department leaders and congregation in each worship service.
- The Olivet congregation will be celebrating our 100th anniversary in the summer of 2012. Plans are already being laid to make our 100th anniversary year a spectacular year of evangelism, missions and growth. I will be completing 20 years of ministry to this super special congregation.
- God is moving in special ways in our services with many finding spiritual victory and renewed commitment to the cause of this great kingdom work in Olivet.
- I enjoy the connection in the community and surrounding area by being called "BRO BLUE". This ministry outside the congregation has allowed me to conduct over 70 funerals in the past year with our church congregation providing family dinners for many of those I have ministered too.
- Our congregation participated in the giving of 33 Samaritan Purse shoeboxes for Christmas and contributed to the local Christmas Basket program.
- With the wonderful presence of the Holy Spirit empowering me as the leader of this great group of people I am committed to the solid doctrines of our great denomination, the Church of the Nazarene.
- Chris and I have truly been blessed to have the opportunity to serve this great congregation at Olivet. They are very faithful in upgrading the needs in the parsonage and also showering us with gifts for special occasions. WE TRULY LOVE OUR CHURCH FAMILY! GLORY!!!!

Respectfully submitted  
James P. Blue

Olivet  
Pastor James & Christinia Blue



**FUND ALLOCATIONS 2009-2010**

2009-2010 Allocations	WEF	P&B	ONU	DISTRICT	SS	NYI	NMI
	\$ 6049	\$ 1613	\$ 2823	\$ 3879	\$ 216	\$ 238	\$ 232

**FUND ALLOCATIONS /PAYMENTS 2009-2010**

Paid 08-09	\$ 6049	\$ 1613	\$ 2823	\$ 3879	\$ 261	\$ 238	\$ 307
------------	---------	---------	---------	---------	--------	--------	--------

**MEMBERSHIP & ATTENDANCE**

Year	Church Members	AM Worship	New Naz.	SS Avg.	SS Resp. List	Total Raised
2001	99	67	2	53	129	\$ 76980
2002	98	69	0	51	115	\$ 80760
2003	76	70	1	49	122	\$ 78437
2004	78	60	0	44	129	\$ 84760
2005	78	55	5	40	128	\$ 73835
2006	84	60	7	42	136	\$ 90171
2007	94	73	9	53	124	\$ 96295
2008	96	77	2	56	130	\$ 98867
2009	96	68	4	54	145	\$ 116999
2010	105	80	13	53	149	\$ 158595

Olney

No Report  
Available  
At Printing

Olney  
Pastor Chris & Zoe Breedon

No Pictures  
Available  
At Printing

**FUND ALLOCATIONS 2009-2010**

2009-2010 Allocations	WEF	P&B	ONU	DISTRICT	SS	NYI	NMI
	\$ 7631	\$ 2035	\$ 3561	\$ 4894	\$ 272	\$ 300	\$ 293

**FUND ALLOCATIONS /PAYMENTS 2009-2010**

Paid 08-09	\$ 7631	\$ 2035	\$ 2750	\$ 4125	\$ 272	\$ 300	\$ 293
------------	---------	---------	---------	---------	--------	--------	--------

**MEMBERSHIP & ATTENDANCE**

Year	Church Members	AM Worship	New Naz.	SS Avg.	SS Resp. List	Total Raised
2001	120	96	12	82	280	\$ 113145
2002	122	103	7	83	221	\$ 121823
2003	119	99		79	217	\$ 96827
2004	119	101	4	68	215	\$ 271124
2005	113	98	6	73	200	\$ 312610
2006	113	102	4	75	200	\$ 138607
2007	118	100	4	71	106	\$ 136180
2008	109	101	0	75	189	\$ 117583
2009	79	86	0	62	144	\$ 94935
2010	82	81	3	65	75	\$ 86278

## **Omaha**

Members and Friends of this Assembly:

This is my fourth report for Omaha. This year we had three revivals with many finding help. We continue in prayer with fasting and prayer the first Saturday of each month, and open prayer time every Sunday from 12:30 – 4:00.

We are a community oriented Church working with the community and the other Churches in Omaha.

This year our Churches food pantry gave enough food to make 10,000 meals ministering to almost 350 families in six Illinois counties, one Kentucky county and one Indiana County. We also continued our blanket ministry this year giving blankets to families that need them. We gave 20 blankets this winter. We also continue our personal hygiene ministry giving out soap, shampoo, toothbrushes, toothpaste and other personal hygiene products that cannot be bought with food stamps.

This year at Christmas our Church “adopted” 11 families that would not have had any gifts or food. In these 11 families, 36 were Children and 18 Adults. We presented each person with 3 gifts, enough food to feed the entire family for 3 days and a Family Bible. The total cost of these compassionate ministries was just over \$2000.

We are down in numbers, this year however through the Churches ministries 16 people came to know Jesus Christ as personal savior, and 6 were baptized.

We had a Great Bible School this year with 34 Children plus 6 Adults and 2 Teen helpers. At Our Bible School program we had 86 people present which is 35% of the population of Omaha

I ask that you keep us in your prayers as God grows his Church. Remember “I will build my Church and the gates of hell shall not prevail against it.” Matthew 16:18b. It is God that builds the Church we are the tools and material that he uses. We must be a holy useful people that God can use. I Praise Him for what He has done, what He is doing and what He will Do!!! AMEN!

Yours in a work that Counts:  
Pastor Bobby Jack Brewer

Omaha  
Pastor Bobby & Margie Brewer



**FUND ALLOCATIONS 2009-2010**

2009-2010 Allocations	WEF	P&B	ONU	DISTRICT	SS	NYI	NMI
	\$ 1761	\$ 469	\$ 822	\$ 1130	\$ 63	\$ 69	\$ 68

**FUND ALLOCATIONS /PAYMENTS 2009-2010**

Paid 08-09	\$ 0	\$ 400	\$ 0	\$ 0	\$ 0	\$ 0	\$ 0
------------	------	--------	------	------	------	------	------

**MEMBERSHIP & ATTENDANCE**

Year	Church Members	AM Worship	New Naz.	SS Avg.	SS Resp. List	Total Raised
2001	49	20	4	18	55	\$ 23087
2002	49	18	0	21	29	\$ 24749
2003	33	18	3	18	31	\$ 23315
2004	22	16	1	11	10	\$ 19350
2005	22	15		20	24	\$ 24603
2006	20	14	2	15	29	\$ 16714
2007	29	25	8	24	60	\$ 16736
2008	32	25	6	21	74	\$ 24135
2009	33	27	2	26	90	\$ 21909
2010	33	20	3	17	94	\$ 23463

## Pana First

Dr. Spruce and District friends,

This year at Pana First we have been up on the mountain top praising the Lord, and down in the valleys climbing up the hills of heartache. We have lost some wonderful family members at Pana First this year- including Catherine Sims, Joe Hornbeck, Ted Jarrett and Ann Hagen. These saints have left a legacy of holiness at Pana First that will touch lives in Pana for years to come. But probably the biggest valley also led our church to it's greatest heights. Within less than a week of each other a couple that has touched not only Pana First, but this entire district for over fifty years. First Bob Lewis passed away unexpectedly from complications from surgery. Bob had played the piano at several churches on our district for over sixty years. It was just a few days later that his wife Betty followed him to glory. Betty had taught Sunday school and, along with Bob, been a fixture at Nazarene Acre camps for decades. The loss of two such special people, along with those we had already lost at Pana First could rock a church to its very foundation. But instead we have seen God bless us with a harvest that has picked up where these saints left off. God has blessed us not only with another piano player, but her husband now plays in our praise team! We have three new teachers teaching Sunday school and just welcomed almost twenty new members to our church family in April. And through these times of heartache the family at Pana First has reached out in love to not only these families, but numerous others in their time of grief with dinners, opening the church for funerals and most importantly, opening their hearts to love those left behind through the hurt and heartache that death can cause. Truly through the love and care of the people at Pana First the community of Pana has learned that through the love and blood of Jesus they do not have to grieve as those with no hope but that through victory in Jesus even death has lost its sting!

And that is our goal and our theme at Pana First in the coming church year. To be the one who will be the hands and feet of Jesus to a lost and dying world. **To love your family into the family of God.** I love being a pastor of a church that wants to be a lighthouse for the Lord. I thank God for my wonderful wife, Vicki, and my children Jennifer and Stephan. They are my joy and little peace of heaven right here on earth. Most of all I want to thank God. Every time I tell Him that I can't do this job, He reminds me that He can. With God's blessings, Jesus' love, and the Holy Spirit's power Pana First is going to keep going, keep growing in Spirit and in numbers.

Respectfully submitted,  
Rev. Allen J. Ebblar

Pana First  
Pastor Allen & Vicki Ebber



**FUND ALLOCATIONS 2009-2010**

2009-2010 Allocations	WEF	P&B	ONU	DISTRICT	SS	NYI	NMI
	\$ 10549	\$ 2813	\$ 4923	\$ 6765	\$ 376	\$ 415	\$ 405

**FUND ALLOCATIONS /PAYMENTS 2009-2010**

Paid 08-09	\$ 14162	\$ 2813	\$ 4923	\$ 6765	\$ 376	\$ 415	\$ 405
------------	----------	---------	---------	---------	--------	--------	--------

**MEMBERSHIP & ATTENDANCE**

Year	Church Members	AM Worship	New Naz.	SS Avg.	SS Resp. List	Total Raised
2001	154	222	29	122	233	\$ 150811
2002	169	282	24	138	261	\$ 162163
2003	201	303	34	148	290	\$ 165446
2004	227	333	29	164	332	\$ 205402
2005	280	373	55	165	375	\$ 163563
2006	290	286	20	174	347	\$ 151364
2007	306	281	29	176	342	\$ 163589
2008	326	301	23	153	352	\$ 155333
2009	333	272	12	140	340	\$ 185726
2010	340	276	19	144	330	\$ 174434



## ***PARIS FIRST***

Dr. Toler, Dr. Spruce and Members of the Assembly:

I write from the blessing tree of God! The Lord is refreshing my spirit as I reflect on the past year. Our congregation has watched, with amazement, the week by week progression of our faithful Lord. Christ continues to renew the spirit, the hope, and the life of His Church in Paris, Illinois. God has again proven His resources and desire to bless the church that is committed to His plan.

Financially, it has been a banner year, through faithful tithing, mission-mindedness and sacrificial giving.

Spiritually it has been Hallelujah Time, as the Holy Spirit drew us up close to His heart in worship. God's anointing upon His preached word has yielded fruit at the altar, both during a good Fall Revival and throughout the year. Souls have been saved; hearts sanctified wholly, bodies healed and burdens lifted, all to the Master's Glory.

We have been blessed to receive 7 New Nazarenes by profession of faith this year. We all wept together for the loss of one of our faithful long-time members, when God called Bob Trine home to be with Him.

We are working to reduce the indebtedness on the parsonage and to make some minor upgrades to the church property. We have a new teen class, have started a choir again, and are working to promote S.S., and praying for an increase in attendance. The Paris Church is in the hands of an awesome God! We look not to the past but to the future. To God be the Glory and Praise!

Respectfully Submitted,  
Ron Ingram

Paris First  
Pastor Ronald & Patty Ingram



**FUND ALLOCATIONS 2009-2010**

2009-2010	WEF	P&B	ONU	DISTRICT	SS	NYI	NMI
Allocations	\$ 3274	\$ 873	\$ 1528	\$ 2100	\$ 117	\$ 129	\$ 126

**FUND ALLOCATIONS /PAYMENTS 2009-2010**

Paid 08-09	\$ 4194	\$ 873	\$ 1528	\$ 2100	\$ 117	\$ 129	\$ 126
------------	---------	--------	---------	---------	--------	--------	--------

**MEMBERSHIP & ATTENDANCE**

Year	Church Members	AM Worship	New Naz.	SS Avg.	SS Resp. List	Total Raised
2001	82	61	2	54	129	\$ 62115
2002	86	59	3	52	129	\$ 58816
2003	77	58		45	159	\$ 51815
2004	76	50	0	65	149	\$ 52794
2005	84	62	9	44	111	\$ 49602
2006	84	63	0	50	120	\$ 48880
2007	50	55	0	47	86	\$ 50106
2008	50	45	0	15	25	\$ 52182
2009	66	45	1	28	78	\$ 63649
2010	72	60	7	34	79	\$ 68503

## **Pittsfield**

Dr. Toler, Dr. Spruce, fellow pastors, members and friends of the Illinois District, I bring my 28<sup>th</sup> report as a pastor in the Church of the Nazarene, my 10<sup>th</sup> report to the Illinois district assembly and this will be my final report as a pastor. I have elected to take retirement from pastoral ministry effective the end of this month, July 31, 2010. I leave a great church that has been consistent throughout its history in lifting up Christ and His "saving and sanctifying" power.

The Pittsfield Church has completed another solid year in attendance and finances supporting the mission of this district and the global church. I am pleased to have been a part of the Pittsfield family for the past 10 years.

We have had several testify to being saved, sanctified and recommitted with one being baptized. Many Sunday mornings have ended with men and women praying around the altar.

We had a wonderful fall revival with Evangelist David Gallimore and Dr. Richard Jordan and music was by Scott and Shelia Davis from Poca, WV. This year's Spring Revival was outstanding with Dr. James Diehl and Bob and Becky Gray.

The Youth Mission Trip to Arizona led by Pastor William Guffey was very exciting. Both the Children and Teens did ministry at Good Samaritan. We hosted the District Children's Spring Quiz Meet with about 80 children participating. Dare-To-Care continues its ministry into the 3<sup>rd</sup> year. We have accepted being a regional collection point for the Christmas Shoebox Program. The Caravan Program is going super with more than 70 kids taking part.

I continue to praise God for his great love and that He saves and sanctifies me and has given me a wonderful wife who loves and supports. May His Name be praised!

Respectfully Submitted,  
Ron Baker, Senior Pastor

Pittsfield  
Pastor Ronald & Annette Baker



**FUND ALLOCATIONS 2009-2010**

2009-2010 Allocations	WEF	P&B	ONU	DISTRICT	SS	NYI	NMI
	\$ 34499	\$ 9199	\$ 16099	\$ 22125	\$ 1230	\$ 1357	\$ 1325

**FUND ALLOCATIONS /PAYMENTS 2009-2010**

Paid 08-09	\$ 35499	\$ 9199	\$ 16349	\$ 22125	\$ 1230	\$ 1357	\$ 1325
------------	----------	---------	----------	----------	---------	---------	---------

**MEMBERSHIP & ATTENDANCE**

Year	Church Members	AM Worship	New Naz.	SS Avg.	SS Resp. List	Total Raised
2001	266	240	12	184	356	\$ 333123
2002	268	246	6	184	395	\$ 366102
2003	270	251	3	193	426	\$ 406040
2004	267	251	0	194	396	\$ 400293
2005	266	241	3	188	461	\$ 350530
2006	264	243	7	185	358	\$ 431257
2007	260	267	0	174	381	\$ 517739
2008	261	261	0	172	374	\$ 442759
2009	266	257	12	175	335	\$ 429172
2010	268	255	5	168	363	\$ 441131

## Quincy Emmanuel

Greetings Dr. Toler, Dr. Spruce, Other Fellow Christ-Servants and Delegates,

“Through many trials, toils and snares, I have already come. Tis grace that brought me safe thus far and grace will lead me home.”

A professor I had once taught me that “if at any point in our ministry we begin to feel adequate in our ministry it is at that moment we should drop to our knees and confess our inadequacy to God.” Ever since, I have prayed that the Lord would keep me totally dependent on Him. This year has brought me face to face with the reality that leading a church requires a constant dependency on the Lord. The difficulty comes when we ask our flock to trust and depend on Him. Some do, some don't. In all honesty, that's what makes our ministry such a challenge sometimes.

Ministry through a year is full of struggles and joys. This year we have suffered through the loss of some of our revered saints. This has caused us to shuffle servants from roll to roll in order to continue the ministries of worship and Sunday School. Our children and youth programs continue to be works in progress. We have arranged, rearranged and re-rearranged our ministries with children and teens in hopes of finding “whatever works” to reach them, disciple them and mature them in their faith. Did I mention our total dependence on God?

God has blessed us this year with the faithful service of many fine Godly men and women who have banded together to see that God's work continues in the mission field of Quincy, IL and East central, Missouri. We have had faithful attendance in our Sunday school classes, Bible studies, worship services, Vacation Bible School, and fellowship gatherings. These saints have been supportive of all that God is doing in and through our church. My prayer this year is that their leadership will be contagious in our congregation for the Lord's sake.

Respectfully Submitted,  
Chad Garinger

Quincy Emmanuel  
Pastor Chad & Kelly Garinger

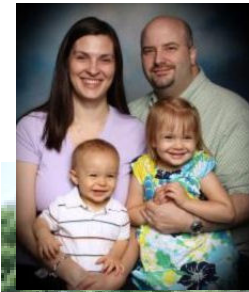

**FUND ALLOCATIONS 2009-2010**

2009-2010	WEF	P&B	ONU	DISTRICT	SS	NYI	NMI
Allocations	\$ 5267	\$ 1404	\$ 2458	\$ 3377	\$ 188	\$ 207	\$ 203

**FUND ALLOCATIONS /PAYMENTS 2009-2010**

Paid 08-09	\$ 2932	\$ 393	\$ 0	\$ 0	\$ 0	\$ 0	\$ 203
------------	---------	--------	------	------	------	------	--------

**MEMBERSHIP & ATTENDANCE**

Year	Church Members	AM Worship	New Naz.	SS Avg.	SS Resp. List	Total Raised
2001	64	49	9	48	71	\$ 66160
2002	65	57	3	45	84	\$ 71379
2003	57	53	0	47	78	\$ 78622
2004	59	57	5	49	78	\$ 62907
2005	56	60	1	52	99	\$ 72464
2006	56	63	0	56	106	\$ 76721
2007	51	66	0	58	119	\$ 85477
2008	46	60	1	34	66	\$ 80911
2009	50	69	5	60	91	\$ 65517
2010	47	54	0	49	125	\$ 68938

## **Rantoul**

Dr. Toler, Dr. Spruce, members and friends of this sixty-seventh assembly of the Illinois District. This is my 30<sup>th</sup> report for the Rantoul Church and my 36<sup>th</sup> report to the Illinois District.

Although we had it in our hearts to do it ... we did not pay all budgets in full for the first time in several years. Significant sacrifice and service was rendered by our congregation but the economic downturn and drop in numbers put the task out of reach. That does not mean ministry has not taken place. We are grateful for those faithful hearts that stand firm, continuing to keep the faith and believe that God has more for us as we continue to reach out to needy people and lost souls.

New people are coming and pitching in to help turn things around. We believe days of growth lie ahead. By His grace this will be the year of discipleship and growth.

I am grateful for Kathy, my wife of 41 years, without whom life and ministry would not be near as much fun nor as effective. She is a model of piety and hunger for Christ and a faithful steward of the resources God gives us.

Our families by blood and by faith are both precious. To God be the glory!

Respectfully submitted;

Michael Curtis

Rantoul  
Pastor Michael & Kathy Curtis

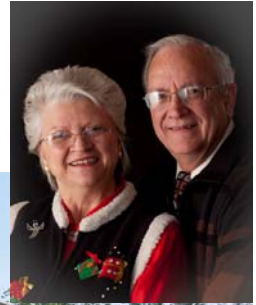

**FUND ALLOCATIONS 2009-2010**

2009-2010 Allocations	WEF	P&B	ONU	DISTRICT	SS	NYI	NMI
	\$ 11499	\$ 3066	\$ 5366	\$ 7375	\$ 410	\$ 452	\$ 442

**FUND ALLOCATIONS /PAYMENTS 2009-2010**

<b>Paid 08-09</b>	\$ 8139	\$ 3067	\$ 3056	\$ 4158	\$ 410	\$ 452	\$ 442
-------------------	---------	---------	---------	---------	--------	--------	--------

**MEMBERSHIP & ATTENDANCE**

Year	Church Members	AM Worship	New Naz.	SS Avg.	SS Resp. List	Total Raised
2001	125	97	2	76	102	\$ 123198
2002	132	106	5	80	134	\$ 146473
2003	138	111	7	85	126	\$ 129283
2004	136	114	1	86	105	\$ 161210
2005	92	85	3	64	122	\$ 114443
2006	86	81	0	57	100	\$ 131109
2007	91	87	0	51	91	\$ 115752
2008	89	87	3	47	81	\$ 145715
2009	90	80	0	47	81	\$ 170659
2010	90	68	3	47	96	\$ 99790



## **Roxana**

This past year has been a challenging year for me personally and for the ministry of Roxana Church of the Nazarene. We have had several transitions in ministry leadership and have had to reboot a couple of key ministries of the church. Nevertheless, God has been faithful and we have continued to have a vibrant and significant ministry in our community.

Dr. Spruce likes to ask a question of churches and church boards. The question is simply, "What year is this?" Of course it is 2010. We all know that. The second question might be more difficult. "What year is it in your church?"

Here's the point. We all agree that the Church is an enduring and eternal reflection of a non-changing God. And, we would agree that the church is not supposed to be shaped by the world, but is called to shape its world. I also understand, however, that we have to speak in a language that people understand if the gospel is going to be communicated. This principle was established when God became flesh and incarnated the Living Word in a particular time, place, language, and culture in order to communicate His love to fallen humanity. This principle is further illustrated on Pentecost when God revealed that His Word needed to be understood in every language, culture, race, and gender, by offering it in every tongue present. So, the question that I have to keep asking myself is, "Are we still communicating the unchanging Word effectively to the culture in which we live and serve?" In order to do so better, here are some things that we are or should be thinking about.

I think we need to find ways to go digital. In the coming year, I want to increase our presence on the web. I would also like to create a presence on Facebook and to develop some form of blogging-- about the sermon or just about God-stuff in general. This current generation is much more comfortable "talking" about things in the virtual world than they are in the real world. I think the opportunities online are unlimited. I have also been exploring ways to create an organic church community using web resources to distribute the message and Sunday School content.

I am still wondering what opportunities we have to expand our physical presence in this community. Certainly, I think that we have to think about alternate services in terms of time, format, location, and culture. I do not want to be in the position where we simply say to the world around us, "If you can't meet Jesus in a church building at 10 a.m. on Sunday then you can just go to ..." well, you know what I am saying. Please pray with me that we might see where the harvest is ripe and be willing to step out into those fields.

In His Grace

Dr. Larry Lacher

Roxana  
Pastor Lawrence & Lisa Lacher



**FUND ALLOCATIONS 2009-2010**

2009-2010 Allocations	WEF	P&B	ONU	DISTRICT	SS	NYI	NMI
	\$ 24516	\$ 6537	\$ 11441	\$ 15723	\$ 874	\$ 964	\$ 941

**FUND ALLOCATIONS /PAYMENTS 2009-2010**

Paid 08-09	\$ 27666	\$ 6537	\$ 11441	\$ 15723	\$ 874	\$ 964	\$ 941
------------	----------	---------	----------	----------	--------	--------	--------

**MEMBERSHIP & ATTENDANCE**

Year	Church Members	AM Worship	New Naz.	SS Avg.	SS Resp. List	Total Raised
2001	244	164	7	164	262	\$ 286573
2002	249	163	7	140	218	\$ 279967
2003	246	156	12	144	326	\$ 320922
2004	257	161	6	169	350	\$ 278230
2005	256	161	7	165	337	\$ 287392
2006	260	155	6	153	311	\$ 306379
2007	262	158	4	161	331	\$ 332870
2008	271	150	8	167	362	\$ 324658
2009	278	159	15	169	372	\$ 399932
2010	281	155	12	92	293	\$ 342888

## **Royalton First**

Dear Dr. Toler, Dr. Spruce and delegates to the assembly.

This is my fifteenth report as Pastor of the Royalton First Church of the Nazarene. We have had a very God anointed and blessed year. We have witnessed God moving in some amazing ways. The most wonderful happening is the salvation experiences that have taken place this year. There is nothing greater than someone coming to know Jesus Christ as their Savior and Lord. We have witnessed God move in awesome ways during revival meetings. I am so encouraged by what God is doing in the lives of the people and how they have grown in His grace.

We have had an increase in attendance and in our finances. This is the kind of thing that happens when you're concerned about souls. The greatest desire I have is to see the lost find their way home by choosing to follow Jesus. When being faithful to God He will return it to us one hundred fold. I am so privileged to be a part of God's working in His kingdom. I thank Him for the opportunity to be called to be a messenger in His Church. I know in my heart I am so undeserving of this awesome opportunity. I claim 1 Corinthians chapter nine because God and His Church owe me nothing. If anybody owes anybody anything, I owe God everything.

I thank God for an amazing year and I am looking forward to what He has in store for us in the future. I know God is doing things right now that we have yet to see.

Respectfully Submitted  
David Sorensen

Royaltown First  
Pastor David & Lisa Sorensen



**FUND ALLOCATIONS 2009-2010**

2009-2010 Allocations	WEF	P&B	ONU	DISTRICT	SS	NYI	NMI
	\$ 8724	\$ 2326	\$ 4071	\$ 5595	\$ 311	\$ 343	\$ 335

**FUND ALLOCATIONS /PAYMENTS 2009-2010**

Paid 08-09	\$ 7593	\$ 2326	\$ 4071	\$ 5596	\$ 311	\$ 343	\$ 335
------------	---------	---------	---------	---------	--------	--------	--------

**MEMBERSHIP & ATTENDANCE**

Year	Church Members	AM Worship	New Naz.	SS Avg.	SS Resp. List	Total Raised
2001	73	69	6	75	127	\$ 73508
2002	71	74	0	72	135	\$ 91674
2003	71	72	0	71	143	\$ 86037
2004	70	67	0	73	148	\$ 87901
2005	70	57	1	70	141	\$ 85586
2006	69	60	0	67	153	\$ 85462
2007	67	59	0	68	168	\$ 89843
2008	67	58	0	77	173	\$ 88049
2009	74	68	7	82	159	\$ 108530
2010	84	83	10	89	188	\$ 147279

## **Salem Grace**

Salem Grace Church of the Nazarene has again experienced many blessings from our Lord across this last year. I continue to be amazed at the wonderful people of our church, and God's faithfulness as we do our best to align our hearts with His. Here are a few exciting notes from the last year.

1. We saw 28 people commit to membership to Grace Church of the Nazarene.
2. We saw 20 people give public testimony through baptism of the Lord's work in their life.
3. We have seen a variety of miracles take place in regards to the health of many people in our congregation. God is amazing!!
4. We have a church full of committed volunteers leading the way helping us impact lives on a weekly basis.
5. We saw our average for worship attendance raise by 27 people.
6. We continue to experience financial growth. This year our total raised was up over 40,000 dollars from last year.
7. We added concrete to our parking lot, adding an additional 40 spaces to accommodate the people that God is drawing to our church family.

It is so exciting to have the privilege of leading a church of wonderful people that year after year continues to experience God's blessings of growth and heart transformation. I know that there are many obstacles ahead, but God has been faithful over the last 4 years in ways that I would have never dreamed upon coming to Salem. I continue to do my best to serve the Lord, and the people of Grace Nazarene trusting God on a daily basis for the fruitfulness of ministry.

On a personal note, my life has changed drastically as the Lord has blessed us with 2 children over the last year. Rachel and I prayed for years for children and in October of 2009 brought Tamara and Jarol home from El Salvador. God's faithfulness through our adoption process was so evident, and my faith in Him was strengthened through the process. We are thanking the Lord for an amazing year in our family and our church.

Respectfully Submitted,  
Pastor Kevin Donoho

Salem Grace  
Pastor Kevin & Rachel Donoho

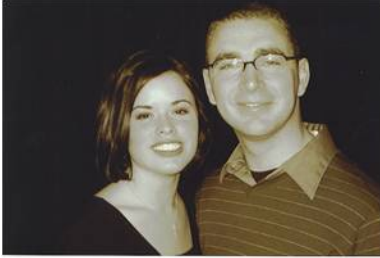

**FUND ALLOCATIONS 2009-2010**

2009-2010	WEF	P&B	ONU	DISTRICT	SS	NYI	NMI
Allocations	\$ 30966	\$ 8258	\$ 14451	\$ 19860	\$ 1104	\$ 1218	\$ 1189

**FUND ALLOCATIONS /PAYMENTS 2009-2010**

Paid 08-09	\$ 30966	\$ 8258	\$ 14451	\$ 19860	\$ 1104	\$ 1218	\$ 1189
------------	----------	---------	----------	----------	---------	---------	---------

**MEMBERSHIP & ATTENDANCE**

Year	Church Members	AM Worship	New Naz.	SS Avg.	SS Resp. List	Total Raised
2001	164	243	35	177	464	\$ 260642
2002	176	228	26	160	398	\$ 269950
2003	173	247	28	93	389	\$ 266634
2004	129	197	27	136	435	\$ 250804
2005	135	201	15	117	420	\$ 236869
2006	173	212	28	96	248	\$ 249433
2007	213	252	40	122	364	\$ 292326
2008	241	316	29	176	365	\$ 371648
2009	289	355	42	177	384	\$ 385233
2010	315	382	28	167	540	\$ 430904

## Shelbyville First

I don't even know what to say without sounding cliché. I guess I would just say that God is doing something in and through our church in Shelbyville. I have been blessed these last 10 years and things just keep getting more exciting. While preparing for our new "Life Center", we began to look back at how God had blessed us to this point in time and ministry. It is just simply amazing!

In the last 8 years we have made over three hundred thousand dollars worth of improvements to our church property, without borrowing or trying to raise money. When we see what God has done, it makes the future seem thrilling rather than daunting. Our goal was to have \$100,000 raised before we started our new building and we have \$180,000 on hand now. That leaves only \$200,000 left to pay. The excitement is not about a new building or not having to fret over finances. We are going to have a building that we can use to draw people to Jesus Christ. If it is only a building it will be a waste, but we intend to have a ministry center and it will be for the glory of God.

There are good, genuine, hard working, God loving people right here in Shelbyville. I am so blessed to be here. I just praise His name for what He is doing.

Greg Breeden



**FUND ALLOCATIONS 2009-2010**

2009-2010 Allocations	WEF	P&B	ONU	DISTRICT	SS	NYI	NMI
	\$ 21934	\$ 5849	\$ 10236	\$ 14067	\$ 782	\$ 863	\$ 842

**FUND ALLOCATIONS /PAYMENTS 2009-2010**

Paid 08-09	\$ 22934	\$ 5849	\$ 10236	\$ 14067	\$ 782	\$ 863	\$ 842
------------	----------	---------	----------	----------	--------	--------	--------

**MEMBERSHIP & ATTENDANCE**

Year	Church Members	AM Worship	New Naz.	SS Avg.	SS Resp. List	Total Raised
2001	217	106	3	83	317	\$ 135991
2002	220	127	8	270	98	\$ 165769
2003	222	142	6	102	313	\$ 167014
2004	224	144	9	106	279	\$ 190861
2005	225	139	0	102	273	\$ 198607
2006	224	137	0	98	266	\$ 247623
2007	232	143	6	91	288	\$ 228162
2008	224	147	0	95	239	\$ 231151
2009	225	156	2	98	259	\$ 286384
2010	231	192	22	102	275	\$ 380893



## **Sherman**

Our Mission Statement is "Seeking God's Heart, Extending His Hands." So, how did we do in fulfilling that Mission Statement?

This has been a year in which we have seen God faithfully direct in the path towards becoming a "House of Prayer". Sunday evenings have been a time devoted to the study of holiness and times of prayer. It has been great to experience God teaching us to cry out to Him on behalf of the church and the lost around us. With this increase in prayer we have seen a corresponding increase in visitors. We are discovering the truth of Oswald Chambers statement, "Prayer isn't preparation for the work, prayer is the work." Though we still have a lifetime journey ahead of us, I believe we have made steps this year in learning to "Seek His Heart" with all of ours.

With prayer as our foundation we did some things to try to build some bridges to our community. Through events such as "Be the Church Sunday", "Family Funfest" and Team Day we continued the effort to build bridges to the surrounding community. With the Sherman area being one of the wealthiest in the region we continue to wrestle with the question of, "what does serving this community look like?" But just as in prayer, God is faithful and will continue to guide us.

As we look forward to a new year we want to continue to "Seek His Heart" in prayer, "Extend His hands" in service as well as "Walk together" in discipleship. Believing this to be God's will I am confident that not only will He show us the way but He will empower us to walk in it.

Respectfully submitted  
Will Haworth, Jr.,

Sherman  
Pastor William & Cathy Haworth



**FUND ALLOCATIONS 2009-2010**

2009-2010 Allocations	WEF	P&B	ONU	DISTRICT	SS	NYI	NMI
	\$ 10573	\$ 2819	\$ 4934	\$ 6781	\$ 377	\$ 416	\$ 406

**FUND ALLOCATIONS /PAYMENTS 2009-2010**

Paid 08-09	\$ 10573	\$ 2819	\$ 4934	\$ 6781	\$ 377	\$ 416	\$ 406
------------	----------	---------	---------	---------	--------	--------	--------

**MEMBERSHIP & ATTENDANCE**

Year	Church Members	AM Worship	New Naz.	SS Avg.	SS Resp. List	Total Raised
2001	91	73	0	65	207	\$ 155360
2002	92	100	2	84	223	\$ 150777
2003	83	105	19	90	165	\$ 140371
2004	83	102	2	79	144	\$ 141476
2005	77	97	4	76	136	\$ 153589
2006	77	98	7	83	147	\$ 150558
2007	82	97	6	80	147	\$ 189109
2008	83	88	3	72	147	\$ 172142
2009	91	82	8	60	130	\$ 136648
2010	90	79	2	63	132	\$ 155508

## Sparta

Over the past year our church has continued to be active within the community. We have picked up new worshipers, at least 4 people. Our attendance has gone up and it appears that growth in the Sparta church is coming our way. We have more people outside the church sending offerings to the church and truly these are financial blessings. I expect our congregation to truly grow when some friend's health issues improve.

We have had possibly the best Bible school in several years. There were nearly 200 children in attendance in which we averaged over 40 children and 10 teachers and helpers per evening.

I believe that God is beginning to move within our church. As the scriptures say, "Wait upon the Lord" and I believe our Lord is moving. I have gotten back into Bible classes and soon hope to receive my district license. I pray that we see new membership and new growth in the church this year. I have always put a number on this, but I have decided to let God send in the people and allow him to work in the way God does best.

Thank You,  
Pastor Dwayne Anderson

Sparta  
Pastor Dwayne & Wanda Anderson

No Pictures  
Available  
At Printing

**FUND ALLOCATIONS 2009-2010**

2009-2010 Allocations	WEF	P&B	ONU	DISTRICT	SS	NYI	NMI
	\$ 1406	\$ 375	\$ 656	\$ 902	\$ 50	\$ 55	\$ 54

**FUND ALLOCATIONS /PAYMENTS 2009-2010**

Paid 08-09	\$ 1010	\$ 200	\$ 0	\$ 0	\$ 50	\$ 55	\$ 54
------------	---------	--------	------	------	-------	-------	-------

**MEMBERSHIP & ATTENDANCE**

Year	Church Members	AM Worship	New Naz.	SS Avg.	SS Resp. List	Total Raised
2001	12	18	0	13	47	\$ 21119
2002	12	20	0	18	47	\$ 26498
2003	15	18	3	20	47	\$ 26953
2004	15	22	0	19	47	\$ 29030
2005	15	22	0	22	47	\$ 25763
2006	15	15	0	15	47	\$ 22884
2007	13	14	1	15	36	\$ 18112
2008	12	17	0	17	34	\$ 16094
2009	12	15	0	15	34	\$ 17492
2010	12	20	0	14	14	\$ 15955

## Springfield First

Dr. Toler, Dr. Spruce, Members and Friends of the Assembly,

This is my 28<sup>th</sup> pastor's report for the Church of the Nazarene, and my sixth report for Springfield First Church of the Nazarene. This year we celebrated our 90<sup>th</sup> Anniversary as a church. We realized the great sacrifices of those who went before us, and understood the solid foundation, which was laid by others, has made it possible for us to have a vibrant and alive church today. We celebrate the rich heritage we have.

We did a number of things to recognize our ninety years of impacting our community, our world, and the individual lives of people for Christ. We became involved in Angel Food Ministry, and bought 90 boxes of Thanksgiving Boxes, which were donated to the Inner City Mission of Springfield. We received 342 \$90 gifts to help us once again meet our World Evangelism Fund obligation. We started a ministry to Lee Elementary School, in Springfield, where 90% of the students come from low-income families. We bought winter coats, provided school supplies, and have had dozens of volunteers give hundred of hours of time as mentors and classroom aides.

Momentum, a Friday night outreach ministry to teens, continues to impact the lives of teens and their families. Each Friday evening around 200 teens fill up our building, for sports, video games, food, and hanging out. At each Half Time a message is presented and two different times the teens were given a chance to respond to the Gospel presentation and we saw dozens of teens become Christ-followers as they asked Him into their lives.

We have purposely taken the church outside the four walls of the building to let our community know the difference Christ can make. So, our teens once a month have been involved in service projects around our community. Twice a year we have a "Coffeehouse Comedy" where our community is invited to a night of laughter and great desserts. We also have sponsored "The Neighborhood Connection," a giant block party with live music, games, food, and a 5K Walk/Run all for the benefit of Hope Institute, a school that ministers to the special needs of children with autism. We continue to provide monthly meals for Helping Hands of Springfield, and the Ronald McDonald House.

We have also ministered to the needs of those within the church by strengthening our Small Group Ministry; and we received our first ever "White Bucket Offering," which is set aside to assist those within the Body of Christ who are facing financial difficulties. Our Women Ministries also began a once a month "Craft Connection" where women have come together not only to make crafts, but to also build relationships.

Through serving and loving our world, and loving those within the community of Christ, we have also focused on deepening our love for God. Our worship team has led us in vibrant worship experiences, our Wednesday evening Prayer Gatherings have taught us to rely more on the Lord, and our eight-week study called "The Pursuit," really focused the entire church on the importance of pursuing the heart of God in all things, at all times, and in all relationships.

90 years has not nearly been long enough to make the impact we want to for Christ; and so as a church we are committed to following the directive Paul gave the people of the Colossian church, *"And whatever you do, whether in word or deed, do it all in the name of the Lord Jesus, giving thanks to God the Father through Him."* (Colossians 3:17 NIV)

Respectfully Submitted  
Fred Prince

Springfield First  
Pastor Fred & Terri Prince



**FUND ALLOCATIONS 2009-2010**

2009-2010 Allocations	WEF	P&B	ONU	DISTRICT	SS	NYI	NMI
	\$ 30765	\$ 8204	\$ 14357	\$ 19731	\$ 1097	\$ 1210	\$ 1181

**FUND ALLOCATIONS /PAYMENTS 2009-2010**

Paid 08-09	\$ 30765	\$ 8204	\$ 14357	\$ 19731	\$ 1097	\$ 1210	\$ 1206
------------	----------	---------	----------	----------	---------	---------	---------

**MEMBERSHIP & ATTENDANCE**

Year	Church Members	AM Worship	New Naz.	SS Avg.	SS Resp. List	Total Raised
2001	375	251	62	167	392	\$ 341669
2002	360	261	36	176	408	\$ 449569
2003	343	279	35	181	435	\$ 554335
2004	379	293	40	195	455	\$ 534255
2005	374	287	1	193	487	\$ 435736
2006	374	276	0	185	336	\$ 458216
2007	392	266	25	181	273	\$ 460928
2008	404	260	12	195	293	\$ 626409
2009	403	242	8	192	274	\$ 569203
2010	396	263	6	194	270	\$ 513449

## **Springfield Trinity**

Reporting to Illinois District Church of the Nazarene from Springfield Trinity.

God is blessing here at Trinity. We have taken in four new members by profession of faith.

We have had two revivals; one with Gary Haines and another with Chuck Millfuff and Brian Arner.

Nine teens have worked their way to go to Nazarene camp.

I have held two successful revivals, one in Limestone, Illinois and another at Mt. Carmel, Illinois.

Several have died this last year and these losses have brought about some challenging situations.

We are very hopeful that this next year will be much better. God is good.

Springfield Trinity  
Pastor Ronald & Diane Waltrip



**FUND ALLOCATIONS 2009-2010**

2009-2010 Allocations	WEF	P&B	ONU	DISTRICT	SS	NYI	NMI
	\$ 9639	\$ 2570	\$ 4498	\$ 6182	\$ 344	\$ 379	\$ 370

**FUND ALLOCATIONS /PAYMENTS 2009-2010**

Paid 08-09	\$ 0	\$ 0	\$ 0	\$ 0	\$ 0	\$ 0	\$ 0
------------	------	------	------	------	------	------	------

**MEMBERSHIP & ATTENDANCE**

Year	Church Members	AM Worship	New Naz.	SS Avg.	SS Resp. List	Total Raised
2001	38	71	19	52	42	\$ 76887
2002	40	34	3	17	56	\$ 59105
2003	54	62	20	37	61	\$ 77245
2004	74	85	10	48	111	\$ 108345
2005	77	76	7	47	90	\$ 112624
2006	87	81	12	43	78	\$ 103410
2007	101	79	15	43	118	\$ 110138
2008	103	71	2	41	137	\$ 108220
2009	102	68	2	36	136	\$ 119908
2010	99	60	4	39	147	\$ 99363



## **Taylorville First**

Dr. Toler, Dr. Bowling, Dr. Spruce and members of the Illinois District,

This is my third report for the Taylorville First Church of the Nazarene. 2009-2010 has been another good year for our church.

We have had several great events in our church this year. We had a great revival with Rev. Doug Haynes that helped our people spiritually. We have had several concerts with area musicians. We have our local clothing giveaway each quarter that draws 200 people during each giveaway. We had another successful Vacation Bible School. We had 128 in church that Sunday. We saw 3 people baptized in November. We have our Christmas activities such as the live Nativity, Children's Program (which drew 109 people) and Christmas Eve Service that are always a good time for the church. The year ended with a great Lenten season and Easter. We hosted a Lenten lunch for our community and a few of us fasted from Good Friday to Easter Sunday Morning. We broke our fast with communion during Sunrise Service. We had a good Easter Sunday Morning with 122 attending the activities.

We have also made improvements to our fellowship hall this year. With the help of the Pana church, we were able to roof our fellowship hall. We have also painted the fellowship hall on the inside and have added a new glass door to our building. We plan on painting the outside this summer.

We have also had some physical growth this year. We have taken in 10 new members by profession of faith. We are now averaging 75 in worship and 50 in Sunday School. Our income has also raised to over \$80,000.00. This is the first time that we have hit this number since 2003. God is blessing us physically and we continue to see new people walk through our doors. With our physical growth we were also able to minister to three families during funerals this year.

It has been another good year of ministry in our church. I hope that we will continue to be obedient to the direction that God leads us. I hope in this upcoming year that our church will continue to draw closer to each other and to God. I also hope that we continue to grow in number across the board and pay our allocations again.

It is a privilege to Pastor a great group of people whom I love. I could not do it without God's strength, grace, guidance, a wonderful wife and son.

Respectfully Submitted,  
Rev. Jonathon Maloney

Taylorville First  
Pastor Jonathon & Mindy Maloney



**FUND ALLOCATIONS 2009-2010**

2009-2010 Allocations	WEF	P&B	ONU	DISTRICT	SS	NYI	NMI
	\$ 5940	\$ 1584	\$ 2772	\$ 3810	\$ 212	\$ 234	\$ 228

**FUND ALLOCATIONS /PAYMENTS 2009-2010**

<b>Paid 08-09</b>	\$ 5940	\$ 1584	\$ 2772	\$ 3810	\$ 212	\$ 234	\$ 228
-------------------	---------	---------	---------	---------	--------	--------	--------

**MEMBERSHIP & ATTENDANCE**

Year	Church Members	AM Worship	New Naz.	SS Avg.	SS Resp. List	Total Raised
2001	113	67	0	44	128	\$ 73798
2002	119	76	4	59	138	\$ 77036
2003	124	82	5	64	145	\$ 82373
2004	124	76	0	57	142	\$ 75240
2005	127	74	3	60	145	\$ 76594
2006	115	64	0	50	163	\$ 73157
2007	117	56	3	48	141	\$ 68190
2008	115	55	1	45	95	\$ 63094
2009	127	72	7	48	100	\$ 73900
2010	134	75	10	50	110	\$ 81744

## **Tuscola**

Hello and blessings, to all our brothers and sisters in Christ from Tuscola Church of the Nazarene. What an awesome God we serve.

Another year has gone by and it seems like it went so very fast. The last year has been filled with some highs and lows. We have had to say goodbye to loved ones that have passed. We have also rejoiced though that God's spirit is moving amongst his people.

We have seen new members come into the fold and lives are being transformed by the working power of the Holy Spirit, praise God. As we seek to minister to our community, we have seen the Spirit of God move before us to prepare the way.

The outreach ministries that we have implemented have went over better than we ever anticipated. We are very happy to report that God has blessed us in so many areas even in the areas of financial needs. We recently installed brand-new central heating and air conditioning in the church. We are also very pleased that we again have been able to meet our financial obligation to the district with our budgets paid 100%.

We are looking forward to seeing all of you at District assembly again this year. We are looking forward to seeing old friends and making new ones in Christ.

When we look ahead to the year to come we do so with enthusiasm and excitement for where our God shall lead us. We know that the year ahead will also be filled with ups and downs, but we praise God for He is in control.

From Tuscola we will pray that you will stay faithful and true, and that God will richly bless each and every one of you.

In His service  
Pastor Joe Carter

Tuscola  
Pastor Joseph & Angela Carter



**FUND ALLOCATIONS 2009-2010**

2009-2010 Allocations	WEF	P&B	ONU	DISTRICT	SS	NYI	NMI
	\$ 4425	\$ 1180	\$ 2065	\$ 2838	\$ 158	\$ 174	\$ 170

**FUND ALLOCATIONS /PAYMENTS 2009-2010**

Paid 08-09	\$ 4425	\$ 1180	\$ 2065	\$ 2838	\$ 158	\$ 174	\$ 170
------------	---------	---------	---------	---------	--------	--------	--------

**MEMBERSHIP & ATTENDANCE**

Year	Church Members	AM Worship	New Naz.	SS Avg.	SS Resp. List	Total Raised
2001	68	35	0	23	113	\$ 50415
2002	29	32	0	23	41	\$ 37878
2003	36	30	1	25	52	\$ 36028
2004	28	19	0	17	31	\$ 26867
2005	29	21	3	15	29	\$ 26220
2006	44	53	15	22	80	\$ 52779
2007	51	50	7	30	51	\$ 53387
2008	45	38	0	19	24	\$ 56384
2009	51	42	9	17	22	\$ 55054
2010	56	50	6	18	25	\$ 63146

## **Urbana Lighthouse**

Dr. Toler, Dr. Spruce, fellow Pastors, guests and friends of the assembly,

It has been a great year at Lighthouse Church. We have been blessed with seeing many new families arrive. We have been blessed with seeing these people make a decision for Christ as well. We have seen people step up and become more involved in the ministry of the church and we have seen people venture into the sanctifying grace of our Lord Jesus Christ. I am privileged to work with such a great group of people who yearn to learn more about Jesus and grow in His will for their lives. To reflect on all of the blessings would take more than this report is allowed so I will highlight.

We had a tremendous Advent season this year. Each Sunday the church was filled with standing room only as we ventured into the season. Lives were changed and with that we held our first Christmas Eve service. It was a great service night of reflection and keeping the reason in perspective. We ended the year with an outward expression of an inward faith to begin the New Year. With some that had accepted Christ, and as one man put it "I feel like a new man", we had the opportunity to hold our first baptismal service. With the help of a neighboring church we partnered to hold a joint baptismal service, baptizing 3 men, all with amazing testimonies, and all who had previously been unchurched. This service was held the first Sunday evening of 2010 to allow these newly baptized men the chance to start their year off with a testimony.

From there we moved into our biggest ministry outreach yet. With a message about "Windows and Mirrors" we took our vision to the community. We became involved with Upward Sports and these same men who were baptized also volunteered as coaches, prayer partners and sometimes referees for our Upward Basketball program. This Christ-centered program allowed us to reach out to over 200 individuals and has been a blessing from day one. We learned as a group that missions took effort, but we also learned God's grace is sufficient. New seeds are planted as a result of this ministry and we are proof that "little is much when God's in it".

This group of people at Urbana Lighthouse is a welcoming group of people that reaches out to anyone and everyone as they see the need and the urgency of the message of Salvation. These are but a few of the blessings we have received. It is my pleasure and my blessing from the Lord to be His instrument in leading this new-plant, new-start Church of the Nazarene. Our building is packed each week and we must move on, and we know God has the plan as we expand the ministry in the Urbana area.

Respectfully,  
Wayne Clevenger

Urbana Lighthouse  
Pastor Wayne & Karen Clevenger

No picture  
of pastor  
available  
at printing



**FUND ALLOCATIONS 2009-2010**

2009-2010	WEF	P&B	ONU	DISTRICT	SS	NYI	NMI
Allocations	\$ 426	\$ 113	\$ 199	\$ 273	\$ 15	\$ 17	\$ 16

**FUND ALLOCATIONS /PAYMENTS 2009-2010**

Paid 08-09	\$426	\$ 113	\$ 199	\$ 273	\$ 15	\$ 17	\$ 16
------------	-------	--------	--------	--------	-------	-------	-------

**MEMBERSHIP & ATTENDANCE**

Year	Church Members	AM Worship	New Naz.	SS Avg.	SS Resp. List	Total Raised
2001						
2002						
2003						
2004						
2005						
2006						
2007						
2008		36		81	152	\$ 7180
2009	6	36	2	46	122	\$ 14160
2010	17	45	11	54	105	\$ 20730

## **Vandalia**

Dr. Toler, Dr. Spruce and District family,

Nick Briggs and I have been working at Vandalia First for 3 months. We feel so blessed to call Vandalia HOME. God is working as He opens doors for us. All we have to do is be brave enough to walk through them, so we know what His expectations are on the other side.

We have a Tuesday Bible Crafter's For Jesus Bible Study and are making cards and scrapbooking as we study God's Word. Some of the members go to the church on Wednesday morning and serve juice, milk and doughnuts to the high schoolers who hang out in front of the building before school. The first of June, we are starting a movie night on Friday. We will show an appropriate movie for teens and have a devotion, popcorn and drinks. We hope to soon have a youth pastor in place, who will be an asset to the program.

God has called me, as an elder in the Church of the Nazarene, to "preach the Word". I do not intend to fail Him. He is my first priority. I want to have and teach that blessings come, not from what God gives us, but from our intimate relationship with Him. That's my desire: to teach others to step out in faith and walk on the mountain and commune with the Father, so that their joy may be full.

We covet your prayers, as we start a neighborhood blitz, to reach people who are unchurched and need a Savior and people who will love them right where they are and then help them to grow into the beautiful creation God has planned for them to be.

In His Name,

Pastor Lila Chaplin  
Pastor Nick Briggs

Vandalia  
Pastors Lila Chaplin & Nick Briggs

No Picture  
Of Pastors  
Available  
At Printing



**FUND ALLOCATIONS 2009-2010**

2009-2010 Allocations	WEF	P&B	ONU	DISTRICT	SS	NYI	NMI
	\$ 150	\$ 40	\$ 70	\$ 96	\$ 5	\$ 6	\$ 6

**FUND ALLOCATIONS /PAYMENTS 2009-2010**

Paid 08-09	\$ 0	\$ 0	\$ 0	\$ 0	\$ 0	\$ 0	\$ 0
------------	------	------	------	------	------	------	------

**MEMBERSHIP & ATTENDANCE**

Year	Church Members	AM Worship	New Naz.	SS Avg.	SS Resp. List	Total Raised
2001						
2002						
2003						
2004						
2005						
2006						
2007						
2008		35				\$ 6508
2009	0	39	0			\$ 7304
2010	8	21	0	NA	NA	\$ 17442



## **Virden**

Dr. Toler, Dr. Spruce, Members and Friends of the Assembly:

This is my 1<sup>st</sup> report for the Church of the Nazarene as the pastor in Virden. As I reflect upon the past nine months I know that God has had His hand of mercy, grace and growth on our church. God has begun a good work by bringing unity to the congregation and having new families begin to come and be committed to worship and ministry.

We have seen God's hand in the changing of lives by 5 Salvation experiences that culminated in 5 Baptisms. We have had 18 new members brought into the church 9 by profession of faith and 9 transfers.

Many miracles have taken place as God has taught us to pray and stand firm in faith. Cancer is in remission, a beating victim with a 5% chance of living is able to talk and walk and praise God. A child paralyzed for many years is beginning to respond to love and prayer, with smiles and head nods to questions. Our congregation knows the power of effectual, fervent prayer and God is working.

During our October fest we were able to minister to 200 families by giving out hot dogs, popcorn, and candy. The bond fire and hayride were definite hits. We continued the tradition of Christmas Baskets to the needy in the community and through the generosity of our people we placed 15 baskets in homes. We sang Christmas Carols at each door and ended the evening by singing at the local nursing care facility. The annual trip to Lambert's was a hit with a chili cook off and silent auction to raise funds for the trip. The bus trip saw 47 in attendance and I have to say my Steak Dinner was wonderful, thank you Church family.

Much work is being done on the parsonage and a hardy thanks to the district work and witness teams that have been and are helping. I would like to add a hardy thank you to my congregation for their support with hard work and finances to make this project complete. All of you are a gift from God, again Thank You.

I see clearly the way God is leading this church in Virden, and we will be obedient to Him in all that He asks us to do as He builds His Kingdom.

Respectfully submitted,  
Ronald Lundahl

Virden  
Pastor Ronald & Carol Lundahl



**FUND ALLOCATIONS 2009-2010**

2009-2010 Allocations	WEF	P&B	ONU	DISTRICT	SS	NYI	NMI
	\$ 3418	\$ 912	\$ 1595	\$ 2192	\$ 122	\$ 134	\$ 131

**FUND ALLOCATIONS /PAYMENTS 2009-2010**

Paid 08-09	\$ 1051	\$ 340	\$ 0	\$ 100	\$ 0	\$ 0	\$ 0
------------	---------	--------	------	--------	------	------	------

**MEMBERSHIP & ATTENDANCE**

Year	Church Members	AM Worship	New Naz.	SS Avg.	SS Resp. List	Total Raised
2001	89	51	4	46	69	\$ 53697
2002	87	45	2	42	65	\$ 63790
2003	85	41	0	36	65	\$ 57692
2004	91	47	7	40	97	\$ 60669
2005	85	47	0	46	87	\$ 57135
2006	68	53	3	47	112	\$ 57614
2007	57	51	0	30	62	\$ 52863
2008	49	28	1	28	60	\$ 44470
2009	45	29	0	26	63	\$ 42524
2010	63	47	9	31	65	\$ 43464

## **West Union**

Praise God From Whom ALL Blessings Flow. The congregation and Pastor of the West Union Church of the Nazarene are praising God for all He has done for us.

We have had an unusual year, with the loss of some members moving their membership, to the death of a member, to the decline in attendance, which in effect resulted in the fact that we were unable to pay our budgets this year. But in the midst of all that God is still in control.

Starting a new program called "Thirty Something", that meets on Sunday nights away from the church building was started with three and is now up to about fifteen. The Fellowship and Devotions that is implemented with this group has been very beneficial to everyone. There are new folks starting to come and we are blessed.

We believe God is not finished with us yet, and we need to be mindful of what the Lord has in store for us. We want to be willing and ready to do the Lords will.

Respectfully Submitted,  
West Union Congregation and Pastor Penny Brown

West Union  
Pastor Penny Brown



No Picture  
Of Church  
Available  
At Printing

**FUND ALLOCATIONS 2009-2010**

2009-2010 Allocations	WEF	P&B	ONU	DISTRICT	SS	NYI	NMI
	\$ 1203	\$ 321	\$ 561	\$ 771	\$ 43	\$ 47	\$ 46

**FUND ALLOCATIONS /PAYMENTS 2009-2010**

Paid 08-09	\$ 0	\$ 321	\$ 0	\$ 0	\$ 0	\$ 0	\$ 0
------------	------	--------	------	------	------	------	------

**MEMBERSHIP & ATTENDANCE**

Year	Church Members	AM Worship	New Naz.	SS Avg.	SS Resp. List	Total Raised
2001	42	37	10	34	45	\$ 20138
2002	45	41	1	38	51	\$ 27553
2003	46	41	2	35	50	\$ 18741
2004	48	30	0	28	50	\$ 19549
2005	64	35	12	33	56	\$ 21178
2006	68	41	4	65	35	\$ 29067
2007	70	39	4	28	65	\$ 33661
2008	70	37	0	29	65	\$ 29894
2009	61	38	6	18	71	\$ 32651
2010	60	24	0	15	65	\$ 23565

## **Good Samaritan Ministries**

What started as a small ministry from a tiny home in the Washington Park Community has grown into a large-scale outreach program with a fully functioning ministry center. The newly opened Good Samaritan Ministry (GSM) Center is a 6,000 square foot facility complete with fully functioning kitchen, resource room, nursery, restroom and shower facilities, a free laundry facility, and a worship center for the Washington Park community.

Good Samaritan Ministries of the Metro East is a Nazarene Compassionate Ministry Center and is registered with the IRS as a 501(c) 3 organization, supported by generous gifts from local organizations, churches, and individuals. Without volunteers and the donation of their time, talent and treasury, GSM could not function.

Our mission is simple: to provide help to those in need by befriending them and pointing them to their true hope in Christ Jesus. To that end, we provide physical, emotional, and spiritual nourishment through a wide variety of ministry opportunities, and purposely target individuals and families that are experiencing difficulties making ends meet. Our main emphasis is to provide a hand up, not just a hand out and help people get their "feet back under them".

To meet material needs, we provide canned goods, non-perishable items, and clothing to those in need. The GSM facility provides free shower and laundry facilities. We also provide up to 3 grants (monthly) of \$250.00 for families needing help with house payments, utilities, medical bills, or other emergency needs.

Through GSM we are able to offer free counseling and job search services to those needing assistance and are open 4 days a week, including Bible study and Discipleship. The highlight of GSM is the Saturday worship service at the center. Here, people from the Washington Park community, volunteer workers, and many others gather together to worship our Lord. These powerful services are the catalyst for what God is doing in the lives of people through GSM.

With the beginning of the new Church year comes renewal of operating expenses such as liability insurance and other annual expenditures. As our ministry grows, so do operational costs. We are seeing more and more new families come to our center for assistance. If the recession has affected you in any way, just imagine how much further behind it has put the low income families that we have been assisting through this ministry.

God has been truly blessing this ministry and has been making it pretty clear that it's time to take it to the next level. Please pray for us for wisdom and guidance as we seek his direction. A gift of any size would be greatly appreciated at such a crucial time as this. All donations are completely tax deductible. Please consider Good Samaritan Ministries as a trusted place to invest your giving. Visit our website at [www.gsmmetro.org](http://www.gsmmetro.org) to give online through pay pal or contributions can be mailed to GSM at P.O. Box 68 Collinsville, IL. 62234.

Thank you, Terry J Wasser, Executive Director

## **Hopeful Heart Ministries, Inc.**

Greetings Dr. Toler, Dr. Spruce, Members and Friends of this Assembly--

What an extraordinary Joy it is to extend Compassion to others In Jesus Name!

Here are some "Fast Facts" about Hopeful Heart Ministries, Inc.

### **WHO WE ARE:**

We are a recognized 501(c)3 charitable organization and registered Nazarene Compassionate Ministry, comprised of concerned and loving Nazarenes from the following Churches: Decatur Parkway Church of the Nazarene, Decatur Westside Church of the Nazarene, Decatur Trinity Church of the Nazarene and Decatur Oak Grove Church of the Nazarene.

### **WHAT WE DO:**

We exist to "minister to the Decatur area by providing social, physical, material, educational and Spiritual assistance to those needing help and hope in their life." We accomplish this mission by offering tangible assistance in the form of food, clothing, blankets and other items to the needy, and by extending an invitation to meet and know Jesus Christ. The ministry is continually unfolding as we continually seek to offer other assistance as resources and the gifts and talents of our volunteers allow.

### **WHERE ARE WE GOING?**

....all over the City of Decatur! Praise the Lord!

With the purchase this year of a School Bus from the Dupo Bluffview Church, we will soon be a completely "Mobile" Compassionate Ministry Center, going into Decatur Neighborhoods and distributing goods as needed, working with other Community organizations to provide assistance, and hosting "Backyard Bible Schools" for kids. Please pray for us as we are working hard to get the bus renovated into a Ministry Center on wheels and get "ready to roll." Pray also that the Lord will open doors and hearts as we travel the City to reach the lost and hurting with His Love.

### **WHAT DOES OUR FUTURE HOLD?**

Our future is as bright as God's love for the lost! We pray for volunteers with hearts to meet the needs...We welcome new ideas and "guests" at any of our meetings.

We appreciate donations of any amount to help us meet needs and reach hearts! Please check out our website or call one of our Directors for more information. We are proud to serve Our Lord and Our District for the Sake of Our Savior!



NOTES:

"What is  
the Vision  
We Share?"

## REPORTS







NOTES:

## **District Missionary's Report to the District Assembly 2009-2010**

Members and friends of the District Assembly, it is a joy to present to you my third report as District Missionary. Let me begin by thanking my partners in leadership: thanks to Dr. Spruce and those who have served on the Mission Strategy Team this year: Philip Alvord, Kevin Donoho, Allen Ebber, Randy Miller, Greg Breeden, Jerry Gravatt, Bruce McEwen, Timothy Mondy, and Bob Turner. You have served so faithfully this year! Thanks also to our NewStart pastors, who serve on the frontline of our mission: Bill Brandon, Highland; Gary Clark, Marion Oasis Community; Wayne Clevenger, Urbana Lighthouse; Jerry Gravatt, and his recent successors, Nick Briggs and Lila Chapman, at Vandalia.

Our District continues to show their support for our mission. The Mission Strategy Team has distributed over \$21,000 in grants this year. With those grants we provided assessments, ministry materials, property improvements, and pastoral support for NewStart pastors. We also funded Church Assessments and Church Health Surveys for several of our Refocusing churches.

We sponsored and enjoyed two District Team Days this year. The first, in February, was held at Decatur First Church, and the second, in March, at Salem Grace. Approximately 220 attended the Decatur event and 100 attended at Salem. That means over 300 pastors and leaders received encouragement, training, and support in these events. Thanks to Pastor Tim Crump and Kevin Donoho and to our host churches for making these venues available. And to all our presenters who provided such excellent workshops. Thanks to Allen Ebber, our pastor at Pana, and Lara Mondy from Centralia, who did most of the work and planning this year. These events continue to be an annual highlight on our District.

I have personally worked with eleven churches this year making ReFocus presentations and coaching with their pastors. We have worked with New Church Specialties and her representatives to provide training opportunities for our pastors and leaders: the Organic Church workshop last fall with Darrell McLearn and our on-site New Church University with Lonnie Bullock and Tim Gates this past Spring. Each brought challenging information and inspiration to our pastors and leaders. Seeds for church health and discipleship were planted that will no doubt bear fruit in the years to come.

I worked with the PALCON planning committee to put together a day of training for bi-vocational pastors this year. There we met and heard Dr. Dennis Bickers who we will be hosting here in September (11<sup>th</sup>) for our own seminar on small church health and bi-vocational ministry. We also plan to have another training opportunity in the Spring.

The future finds us continuing to work toward a ReStart at Granite City with the hopes of replanting a missional church in that area. We continue to pray about a NewStart in Effingham, where we envision a new congregation launched as a cooperative effort between several surrounding churches. We are seeking a church planter who will help us. Would you join us in praying for the Lord to send laborers into this harvest field?

New funding is in place this year to support church planters. In order to help us in cultivating church planters among us, we will be working with the Exponential Church Planting Network to provide materials for our pastors and

churches in the hopes of awakening those in our congregations whom Christ may be calling.

Our stated goals remain: That every church should take the church health survey, develop a written church action plan, and target new communities for NewStarts. Our pastors also need to be involved in a coaching relationship to provide accountability and encouragement.

Finally, and primarily, I am trusting God to do a new work in our District. That work is nothing that I can accomplish on my own, but indeed is something that must first begin in my own heart and in my own church at Casey. I am leading our own ReFocusing effort there and learning firsthand how God revives a church around a new vision. I am praying for our pastors and churches across our District to do the same.

Each of us has a responsibility, pastors and leaders alike to become Christ focused and mission driven. The one place that we can begin is in our own hearts. Your own renewal is the key to your church's renewal, and your church's renewal is the key to our District's renewal. Let us draw near to God, in the hopes that he will draw near to us, and fulfill His mission through: ***To develop healthy, multiplying, holiness churches and pastors with a new passion, for new people, and a new Illinois!***

*Respectfully submitted,*  
Mark S. Copley

#### **Administrative Associate**

It continues to be a blessing to be able to work with Dr. Jim Spruce and learn from him.

The privilege has been mine to work with Rev. Mark Copley, District Missionary, the District Advisory Board, various other district boards and committees along with local churches as the opportunity has been afforded to me.

Nina and I thank you for allowing us to be a part of the administrative team that serves this great district.

This is my sixth report to you as your Administrative Associate, and my 37<sup>th</sup> year as a minister of which 29 of those have been on the Illinois District.

I preach quite often concerning Martha and the indictment that is made about her in Luke 10:40 that she was distracted. Every time I read that scripture I ask God to examine my life to see if the legitimate things of life are distracting me from doing the most important and keeping first things first. In the day we live in it is easy to become distracted doing legitimate "church" things and lose sight of the most important.

It reminds me of the following story **The Lifesaving Station** by Theodore Wedel.

"On a dangerous seacoast where shipwrecks often occur, there was once a crude little lifesaving station. The building was no more than a hut, and there was only one boat; but the few devoted members kept a constant watch over the sea. With no thought for themselves, they went out day and night, tirelessly searching

for the lost. Some of those who were saved, and various others in the surrounding area, wanted to be associated with the station and give their time, money, and effort to support the work. New boats were bought and new crews trained. The little lifesaving station grew.

Some of these new members of the lifesaving station were unhappy that the building was so crude and poorly equipped. They felt that a more comfortable place should be provided as the first refuge of those who were saved from the sea. They replaced the emergency cots with beds and put better furniture in the enlarged building. Now the lifesaving station became a popular gathering place for its members, and they decorated it beautifully and furnished it exquisitely because they used it as sort of a club. Fewer members were not interested in going to sea on lifesaving missions, so they hired lifeboat crews to do this work. The lifesaving motif still prevailed in this club's decoration, and there was a memorial lifeboat in the room where the club initiations were held.

About this time a large ship was wrecked off the coast, and the hired crews brought in boatloads of cold, wet, half-drowned people. They were dirty and sick, and some of them were foreigners. The beautiful new club was in chaos. Immediately, the property committee hired someone to rig up a shower house inside the club, where victims of shipwrecks could be cleaned up before coming inside.

At the next meeting, there was a split in the club membership. Most of the members wanted to stop the club's lifesaving activities because they felt they were unpleasant and a hindrance to the normal social life of the club. A small number of members insisted upon lifesaving as their primary purpose and pointed out that they were still called a lifesaving station. The small group's members were voted down and told that if they wanted to save lives, they could begin their own lifesaving station down the coast.

They did and as the years went by, however, the new station experienced the same changes that had occurred in the old station. It evolved into a club, and yet another lifesaving station was founded. History continued to repeat itself, and if you visit that seacoast today, you will find a number of exclusive clubs along that shore.

Shipwrecks are frequent in those waters, but most of the passengers drown."

As Disciples of Jesus, our primary task is to go and make disciples. **"18** Then Jesus came to them and said, "All authority in heaven and on earth has been given to me. **19** Therefore go and make disciples of all nations, baptizing them in the name of the Father and of the Son and of the Holy Spirit, **20** and teaching them to obey everything I have commanded you. And surely I am with you always, to the very end of the age.'" Matt 28:18-20 (NIV) To put it another way, we are to go and save lives. Unfortunately, we sometimes lose sight of our purpose and get distracted. We need to recover our passion for lifesaving. We need to be doers of the Word and not hearers only. **"22** Do not merely listen to the word, and so deceive yourselves. Do what it says." James 1:22 (NIV)

Let's not become distracted but keep the first things first and our eyes upon Jesus as we go about making disciples.

*Respectfully submitted,*  
Douglas E. Haynes

# DISTRICT ASSEMBLY STATISTICAL GROWTH CHART

BOARD OF GENERAL SUPERINTENDENTS

YEAR: 2010

DISTRICT: ILLINOIS

## ATTENDANCE/MEMBERSHIP

	2000	2001	2002	2003	2004	2005	2006	2007	2008	2009	2010
S. S. Enrollment	13,662	13,031	12,191	12,387	12,485	12,380	11,644	11,600	11,355	10,771	10,815
S. S. Attendance	5,709	5,645	5,386	5,371	5,379	5,205	5,206	4,859	4,707	4,640	4,184
Morning Worship	7,174	7,195	7,067	7,222	7,140	7,016	6,768	6,690	6,608	6,526	6,393
Church Membership	9,353	9,415	8,943	8,753	8,815	8,801	8,782	8,704	8,606	8,407	8,475
New Nazarenes	416	531	400	418	370	379	348	380	258	352	395
Total # of Org. Churches	95	96	96	91	91	87	87	85	84	79	77*
New Churches Organized											

\* IN ADDITION WE HAVE 4 CTM'S AND 2 COMPASSIONATE MINISTRY CENTERS.

## FINANCES

	Apportionment Assignment	Amount Paid (2010)	Percent Paid
World Evangelism Fund	\$ 696,380	\$ 552,403	91.08 %
District Ministries Fund	\$ 446,896	\$ 376,082	84.15 %
District Home Missions Fund	\$ 325,186	\$ 265,355	81.60 %
Education Fund	\$ 185,821	\$ 163,840	88.17 %
Pensions & Benefits Fund			
Other			
Raised for All Purposes	\$ 9,698,974		

FINANCES ARE PER DISTRICT TREASURER'S REPORT FOR APRIL 30, 2010.

(1/20/10)

## HONORS/AWARDS

General Superintendents' Growth Award Churches (see criteria on next page)	0
NMI Award of Excellence Churches	53
10% Churches	30



NOTES:

"What is  
the Vision  
We Share?"

## **SPECIAL RECOGNITIONS**







NOTES:

Nazarene Bible College  
"Citation of Merit"



**Rev. Mark Copley**

Mark came to Illinois in 2002 as Senior Pastor of the Casey First Church of the Nazarene. In his first two years here, he led the church through a ReFocusing process, which has opened new avenues of ministry and outreach in their community. He has served on the Illinois District Missional Strategy Team since 2003, and now leads that team as District Missionary.

Mark serves as a catalyst for change and has led each of his congregations through significant transitions in order to remain relevant and missional. Most recently, he has led the church in Casey to embrace recovery ministries. He relishes creative thinking and is addicted to seeing lives transformed by the love of Christ.

Prior to his coming to Illinois he pastored the Abingdon Church of the Nazarene, Abingdon, VA from 1991-2002. In 1997 Mark received the "Pastor of the Year Award" from Eastern Nazarene College while serving on the Virginia District.

He has written articles published in *Holiness Today*, *The Preacher's Magazine*, *The Standard*, local newspapers, and promotional materials for the Appalachian Ministries Educational Resource Center in Berea, KY.

Mark is married to Candy and they have a daughter, Bethany, who is a student at Olivet Nazarene University.

Mark's educational training includes Trevecca Nazarene University, 1979-1982 (Religion); Nazarene Bible College, 1985-1987 (A.B.S. – Biblical Studies); Nazarene Theological Seminary, 1987-1991 (Theology); Emmanuel School of Religion, 1994-1998 (M.Div.) Thesis: *"A Voice Crying in the Marketplace: The Problems and Possibilities of Preaching in the Postmodern Era"*.

On August 12, 1993 he was ordained an elder in the Church of the Nazarene by the Virginia District.

The Following Are Being Recognized  
Upon Their Retirement at This Assembly:  
Ronald L. Baker  
Ruth Carroll Yates

## **SUNDAY SCHOOL ACHIEVEMENT AWARDS**

### **Honor Sunday School Award**

To receive the Honor Achievement Award, there must be a Discipleship Ministries percentage gain of at least 1% but lower than 10% over the figures reported to the last district assembly in both responsibility and average attendance.

Auburn	Mount Vernon Faith
Beardstown	Oakwood
Belleville Emmanuel	Ogden
Carbondale New Beginnings Community	Pana First
Casey	Paris First
Centralia	Royalton First
Decatur First	Shelbyville
Flora	Sherman
Godfrey	Taylorville First

### **Superior Sunday School Award**

To receive the Superior Achievement Award, there must be a Discipleship Ministries percentage gain of 10%-49% over the figures reported to the last district assembly in both responsibility and average attendance.

Carlville First	Glenview
Chrisman	Springfield Trinity
East St. Louis Rush Memorial	Tuscola
Fairfield Fountain of Life	

### **Exceptional Sunday School Award**

To receive the Exceptional Achievement Award, there must be a Discipleship Ministries percentage gain of 50% or more over the figures reported to the last district assembly in both responsibility and average attendance.

Edgemont Grace

### **TOP TEN IN RECEIVING NEW NAZARENES**

Church	Number Received
Salem	28
Decatur First	25
Beardstown Liberty Hispanic	24
Shelbyville	22
Pana First	19
(Harrisburg) Oasis Community	17
Anna First	15
Olivet	13
Glenview	12
Roxana	12

### **TOP TEN CHURCHES IN SDMI RESPONSIBILITY LIST**

Church	Responsibility List
Decatur First	660
Casey	619
Salem Grace	540
Pittsfield	363
Pana First	330
Auburn	308
Roxana	293
Collinsville Good Samaritan	286
Shelbyville	275
Springfield First	270

### **TOP TEN CHURCHES IN NUMERICAL INCREASE IN SDMI RESPONSIBILITY LIST**

Church	Gain
Salem Grace	156
Collinsville Good Samaritan	78
Quincy Emmanuel	59
Mount Vernon Faith	37
Decatur First	35
Casey	34
Glenview	34
Royalton First	29
Pittsfield	28
Edgemont Grace	27

**TOP TEN CHURCHES IN PERCENTAGE INCREASE  
IN SDMI RESPONSIBILITY LIST**

Church	Gain
Mount Sterling	112.21%
Quincy Emmanuel	89.39%
Edgemont Grace	71.05%
Fairfield Fountain of Life	66.67%
East St. Louis Rush Memorial	50.00%
Salem Grace	40.63%
Collinsville Good Samaritan	37.50%
Rantoul	31.51%
Carlinville First	27.78%
Carbondale New Beginnings Community	24.21%

**TOP TEN CHURCHES IN SDMI ATTENDANCE**

Church	Attendance
Decatur First	348
Springfield First	194
Pittsfield	168
Salem Grace	167
Roxana	158
Belleville First	146
Pana First	144
Flora	142
Casey	122
Mattoon East Side	106

**TOP TEN CHURCHES IN NUMERICAL INCREASE  
IN SDMI ATTENDANCE**

Church	Gain
Vandalia	40
Virden	33
Belleville Korean	32
Glenview	24
Casey	18
Springfield Trinity	17
Chrisman	16
Edgemont Grace	15
(Champaign) New Day Community	12
Mahomet	11
West Union	11

### **TOP TEN CHURCHES IN PERCENTAGE INCREASE IN SDMI ATTENDANCE**

Church	Gain
Belleville Korean	177.78%
Virden	126.92%
Edgemont Grace	51.72%
Tuscola	47.06%
Fairfield Fountain of Life	46.15%
Mahomet	45.83%
Glenview	44.44%
Springfield Trinity	39.53%
(Champaign) New Day Community	36.36%
Paris First	35.71%

### **TOP TEN CHURCHES IN MEMBERSHIP**

Church	Membership
Decatur First	583
Springfield First	396
Pana First	340
Salem Grace	314
Casey	285
Roxana	281
Pittsfield	268
Collinsville Good Samaritan	246
Shelbyville	231
Flora	198

### **TOP TEN CHURCHES IN INCREASE IN MEMBERSHIP**

Church	Gain
Salem Grace	25
Beardstown Liberty Hispanic	24
(Harrisburg) Oasis Community	19
Virden	18
Anna First	13
Champaign First	12
Urbana Lighthouse	11
Shelbyville	10
Royalton First	10
Decatur First	9
Dupo Bluffview Christian Center	9
Glenview	9
Laclede	9
Olivet	9

### **TOP TEN CHURCHES IN PERCENTAGE INCREASE IN MEMBERSHIP**

Church	Gain
(Harrisburg) Oasis Community	1900.00%
Urbana Lighthouse	183.33%
Beardstown Liberty Hispanic	55.81%
East St. Louis Rush Memorial	50.00%
Virden	40.00%
Laclede	26.47%
Dupo Bluffview Christian Center	16.67%
Barry	14.29%
Royalton First	13.51%
Carbondale New Beginnings Community	13.04%

### **TOP TEN CHURCHES IN WEEKLY CORPORATE WORSHIP**

Church	Attendance
Decatur First	619
Salem Grace	382
Pana First	276
Springfield First	263
Pittsfield	255
Belleville First	226
Shelbyville	182
Casey	178
Flora	177
Roxana	155

### **SHARES FOR OTHERS AWARD**

(These churches have paid their apportionments in full.)

Anna First	Collinsville Good Samaritan
Arcola First	Decatur First
Arcola Spanish	Decatur Oak Grove
Barry	Decatur Trinity
Beardstown	Decatur West Side
Belleville First	Du Quoin
Belleville Korean	Edgemont Grace
Benton First	Fairfield Fountain of Life
Bethel Community	Flora
Carbondale New Beginnings Community	Glenview
Carmi	Highland
Casey	Laclede
Centralia	Lincoln First
Champaign First	Mattoon East Side
Chrisman	Monticello

Clinton First  
 Murphysboro  
 Nebo  
 (Harrisburg) Oasis Community  
 Ogden  
 Olivet  
 Pana First  
 Paris First  
 Pittsfield  
 Roxana

Mount Erie  
 Salem Grace  
 Shelbyville  
 Sherman  
 Springfield First  
 Taylorville First  
 Tuscola  
 Urbana Lighthouse  
 Vandalia  
 Virden

### **TEN PERCENT AWARD**

(At least 10% of total paid for all purposes by  
 these churches was for World Missions.)

Church	Percentage
Highland	119.45%
Arcola Spanish	61.74%
Monticello	43.00%
Arcola First	27.18%
Laclede	26.95%
Urbana Lighthouse	26.17%
Chrisman	22.24%
Decatur Oak Grove	21.09%
Georgetown	18.68%
Mansfield Community	18.68%
Oakwood	17.96%
Clinton First	16.40%
Pittsfield	16.37%
Royalton First	15.92%
Decatur Trinity	15.54%
Beardstown	14.00%
Bethel Community	13.80%
Belleville First	13.25%
Glenview	13.04%
Du Quoin	12.23%
Centralia	11.78%
Olney	11.61%
Barry	11.38%
Carmi	11.28%
Benton First	11.05%
Paris First	10.90%
Roxana	10.63%
Griggsville	10.46%
Flora	10.27%
Decatur West Side	10.17%
Belleville Emmanuel	10.07%



## STEWARDSHIP HONOR ROLL

(These churches have paid all apportionments  
in full and qualify as a Ten Percent church)

Arcola First	Decatur Trinity
Arcola Spanish	Decatur West Side
Barry	Du Quoin
Beardstown	Flora
Belleville First	Glenview
Benton First	Highland
Bethel Community	Laclede
Carmi	Monticello
Centralia	Paris First
Chrisman	Pittsfield
Clinton First	Roxana
Decatur Oak Grove	Urbana Lighthouse

## NEW NAZARENES

Church	New Nazarenes
Salem Grace	28
Decatur First	25
Beardstown Liberty Hispanic	24
Shelbyville	22
Pana First	19
(Harrisburg) Oasis Community	17
Anna First	15
Olivet	13
Glenview	12
Roxana	12
Urbana Lighthouse	11
Champaign First	10
Laclede	10
Royalton First	10
Taylorville First	10
Dupo Bluffview Christian Center	9
Virden	9
Bethel Community	8
Carmi	7
Centralia	7
Clinton First	7
Collinsville Good Samaritan	7
Paris First	7
Decatur West Side	6
Springfield First	6
Tuscola	6
Belleville Emmanuel	5
Carlinville First	5
Murphysboro	5
Pittsfield	5

Belleville First	4
Carbondale New Beginnings Community	4
Springfield Trinity	4
Beardstown	3
Benton First	3
Decatur Parkway	3
Jerseyville	3
Mattoon East Side	3
Mount Carmel	3
Olney	3
Omaha	3
Casey	2
Decatur Oak Grove	2
East St. Louis Rush Memorial	2
Lincoln First	2
Marion First	2
Rantoul	2
Sherman	2
Arcola Spanish	1
Barry	1
Edgemont Grace	1
Flora	1
Mansfield Community	1
Marshall	1
Mount Sterling	1
Mount Vernon Faith	1



NOTES:

"What is  
the Vision  
We Share?"

## CONSTITUTIONAL AMENDMENT





NOTES:

CHURCH OF THE NAZARENE  
CONSTITUTIONAL AMENDMENT BY THE  
TWENTY-SEVENTH GENERAL ASSEMBLY  
Adopted at Orlando, Florida, U.S.A.  
June-July 2009

The \_\_\_\_\_ Illinois \_\_\_\_\_ District shall consider concurrence or non-concurrence (by majority vote of district assembly delegates) with action of the Twenty-seventh General Assembly held in Orlando, Florida, U.S.A., June 24-July 3, 2009, amending the constitution of the Church of the Nazarene.

**NOTE: New text is underlined; brackets [ ] indicate text to be deleted.**

RESOLVED that *Manual* paragraph 31.2 be amended as follows:

31.2. Election of Delegates. At a district assembly within 16 months of the meeting of the General Assembly or within 24 months in areas where travel visas or other unusual preparations are necessary, an equal number of ministerial and lay delegates to the General Assembly shall be [chosen as may be provided by the General Assembly, and] elected by plurality vote, provided that the ministerial delegates shall be assigned ordained ministers of the Church of the Nazarene. Each Phase 3 assembly district shall be entitled to at least one ministerial and one lay delegate, and such additional delegates as its membership may warrant on the basis of representation fixed by the General Assembly. Each assembly district shall elect alternate delegates not exceeding twice the number of its delegates. In situations where travel visas are problematic, a district assembly may authorize the district advisory board to select additional alternates.  
(203.23, 301-1.1)



NOTES:

"What is  
the Vision  
We Share?"

## COMMITTEE REPORTS







NOTES:

## DISTRICT BOARDS AND STANDING COMMITTEES

### Advisory Board and Church Properties Board

The District Advisory Board met five times during the year and held several meetings via teleconference and e-mail voting. Following is a synopsis of the business conducted by the Advisory Board during the 2009 - 2010 year.

The following credentials were received by transfer: Elders – William D. Chenault from Kentucky, Kevin Hancock from Kansas City, Dallas L. Robinson from Southwest Indiana; Licensed Ministers - Enrique Wilfrido Riofrio Zumba from Ecuador Austro.

The following credentials were transferred out: Elders – Transfer of Jurisdiction for Robert Mark Montgomery to Michigan; Warren Lukens to Central Ohio, Cade Clark to Colorado; Licensed Ministers: Bruce Allen McEwen to Southern Florida.

The board granted retired status to: Elders - Ronald L. Baker and Ruth Carroll Yates.

The board recommended the renewal of the following District Ministers' Licenses:  
*Licensed Ministers Pastoring:*

Joseph Carter - Tuscola, Wayne Clevenger - Urbana Lighthouse, Ronald L. Lundahl - Virden, Jonathan Ray Maloney - Taylorville First, Ronald M. Waltrip - Springfield Trinity and David Young - Clinton First;

*Retired Licensed Ministers:*

Ralph W. Foreman .

The board voted to replace the kitchen floor at the district parsonage.

The board voted to grant assistance to the Stark family (\$1,000) for an insulin pump.

The board voted to write off the accounts receivable from the following closed churches: Metropolis, Stonington, and Urbana Faith.

The board voted to assist with the cost of the Refocus training costs of the Casey Church.

The board voted to reimburse Mark Copley \$460 for the laptop he purchased.

The board voted to cover the cost of two \$500 scholarships to ONU as promised by the NYI.

The board approved the addition of a ramp at the Olivet Church at an estimated cost of \$35,694.

The board granted approval for the following churches to borrow funds: Shelbyville - \$300,000, Anna – to increase indebtedness to \$90,000, and Olivet - \$60,000.

The board voted to allow (Marion) Oasis Community to use the Harrisburg Church.

The board granted a \$30,000 loan to the (Harrisburg) Oasis Community Church for remodeling purposes.

The board granted a \$20,000 loan to the Benton Church to attempt to purchase adjacent property at auction.

The board voted to cover the cost of the mortgage, insurance, utilities and maintenance of the facility at Granite City Crossroads.

The board voted to allow the Paynes extended time in the parsonage at Granite City Crossroads.

The board voted to assure a prospective pastor at Granite City Crossroads a weekly salary of \$450 for a period of one year (supplemented as needed by the district).

The board voted to cover registration costs for former District Superintendents Hancock and Dace (and spouses) to attend the retired superintendents' retreat.

The board authorized Treasurer Bill Shotts to transfer district checking account funds of \$200,000 to a CD.

The board voted to approve the NYI Council's proposal for a 10% budget incentive.

The board voted to cover expenses to send Bill and Linda Shotts to the District Leadership Conference.

The board voted to cover any expenses not covered in line-items of the SDMI, NYI, and NMI to send their respective chairmen to the District Leadership Conference.

The board appointed John Connett as ONU trustee.

The board voted to hold the 2010 Family Week at Springfield First Church from July 11 – 16, 2010.

The board voted to schedule the "New Church University" for a Friday and Saturday at a cost of up to \$4,000, plus travel, lodging, and meals.

The board approved the sale of the following properties: Parsonage at Decatur Parkway and parsonage at Metropolis.

The board voted to declare inactive the Home Gardens Church.

The board voted to disorganize the following churches: Effingham and Home

Gardens.

The board voted to appoint Ronald Lundahl as pastor of the Virden Church.

The board approved listing for sale the church at Home Gardens.

The board voted to approve the appointment of the pastor's daughter, Heather Boles, as treasurer of the Mt. Vernon Faith Church.

The board approved a grant of \$500 to the Mansfield Church to cover the deductible on their insurance claim of water damage.

The board authorized Allen Ebber to rewire the Virden parsonage at a cost of no more than \$10,000.

The board voted to authorize Dr. Spruce to expend any funds needed for improvements necessary for the sale of properties.

The board voted to repair leaks on the district parsonage roof and window at the estimated cost of \$525.

The board granted \$300 to the Pana Church to help with the pastor's medical, travel, and food expenses during his sabbatical.

The board voted to grant pre-approval to any minister who applies to the General Church for emergency assistance.

The board voted to authorize appointment of board members for the Virden Church by the D.S.

The board set the fee for use of the Granite City Crossroads facility at \$200 per day.

The board approved a wedding at Granite City Crossroads – which was approved at an earlier date.

The board approved the adoption of “Funding the Mission” or tithing concept for budget payment.

The board approved the appointment of the nominating committee.

The board voted to approve a lease agreement of Nazarene Acres between Monsanto and the Illinois District, subject to approval by Dan Green, attorney.

The board gave the Spruces \$100 as an anniversary gift.

The board voted to write off the account receivable from the Camp Meeting in the amount of \$31,300.

The board authorized the treasurer to borrow from funds within the district to

improve cash flow.

The board allocated up to \$5,000 for an on-line district calculator for calculating budgets, on-line payments etc.

The board authorized an appraisal of the Granite City Crossroads property.

The board approved pastoral appointments made by District Superintendent, Dr. James Spruce.

The board voted to award the NBC Citation of Merit to Pastor Mark Copley.

The board voted to extend a one-year contract to Administrative Associate Douglas Haynes.

The board voted to elect William E. Shotts as District Treasurer and Douglas E. Haynes as District Secretary for a period of three years.

The board voted to extend the contract of David Bailey, campground manager for one year.

The board approved a re-call vote of District Superintendent, Dr. James Spruce for a four-year term.

The board voted to grant Dr. Spruce a three-month sabbatical.

The board voted to replace Dr. Spruce's computer.

*Respectfully submitted,*

JUDI ROARICK, *Secretary*

DR. JAMES H. SPRUCE, *Chairman*

### **Board of Ministerial Credentials**

#### ***Report No. 1***

We, your Board of Ministerial Credentials, recommend the following be received on transfer: elders – William D. Chenault from Kentucky, Kevin Hancock from Kansas City, Dallas L. Robinson from Southwest Indiana; Licensed Ministers - Enrique Wilfrido Riofrio from Ecuador Austro.

#### ***Report No. 2***

We, your Board of Ministerial Credentials have duly examined the following ministers and find them to be in full harmony with the doctrines, polity, and practices of the Church of the Nazarene. They have graduated from the course of study; have fulfilled service requirements for ordination, and their testimony bears witness to their qualifications for such an honor.

Therefore, we recommend that W. Wayne Clevenger, Jr., William D. Guffey, Careán Esther Heyliger, Jonathon Ray Maloney and David Eugene Young be elected to elder's orders and be ordained in this District Assembly.

### ***FINAL REPORT***

We, your Board of Ministerial Credentials, recommend the following transfers be granted: elders – Transfer of Jurisdiction for Robert Mark Montgomery to Michigan; Warren Lukens to Central Ohio, Cade Clark to Colorado; Licensed Ministers: Bruce Allen McEwen to Southern Florida.

We recommend that the following district minister's license in the elder track be renewed: Zandra Ann Anderson, Sean A. Asbeck, Larry Leon Barnhart, Joseph Carter, W. Wayne Clevenger, Jr., Timothy A. Cox, Thomas Ewen, Ralph W. Foreman, Janice Kay Forgach, William D. Guffey, Careán Esther Heyliger, James Thomas High, Jr., Todd Holman, Ronald L. Lundahl, Jonathon Ray Maloney, Trudy Jean Meyer, Ava June Moore, Wade Alan Stine, Cory Allen Swinderman, Ronald M. Waltrip, Vashti Wilburn, Catherine L. Woolaway, Jule Ann Yates, David Eugene Young, Enrique Wifrido Riofrio.

That the following be granted minister's license in the elder track: Conrad Michael Cooper, Troy E. Smith.

That the following minister's license be renewed in the deacon track: Ruth Ann Bensyl, Matthew Ryan Soulia.

That the following be granted ministers of music commissions: Shirley Kern.

That the following be granted retired status: Elders—Ronald L. Baker, and Ruth Carroll Yates.

That the following be dropped from the roll of elders, having joined the Church Triumphant: Carlton Heyliger.

The following credential be filed by the District Board of Ministerial Credentials: Carol Ann Techau.

That the following be dropped from the roll of licensed ministers, having joined the Church Triumphant: S. Frank Rowlen.

*Respectfully submitted,*

DOUGLAS E. HAYNES, *Secretary*

DR. JAMES R. SPRUCE, *Chairman*

### **Board of Ministerial Studies**

We, the Board of Ministerial Studies, recommend:

#### *Elder Track*

That the following be placed in graduate status: W. Wayne Clevenger, Jr., Conrad Michael Cooper, James Thomas High, Jr., Ronald L. Lundahl.

That the following be retained in graduate status: Zandra Ann Anderson, Timothy

A. Cox, Thomas Ewen, Ralph W. Foreman, Janice Kay Forgach, William D. Guffey, Careán Esther Heyliger, Jonathon Ray Maloney, Ava June Moore, Cory Allen Swinderman, Jule Ann Yates, David Eugene Young.

That the following be placed in Level 4: Sean A. Asbeck, Larry Leon Barnhart, Todd Holman, Enrique Wilfrido Rioifrio, Vashti Wilburn.

That the following be retained in Level 4: Ronald M. Waltrip, Loftin Woodiel

That the following be placed in Level 3: Joseph Carter, Catherine L. Woolaway.

That the following be retained in Level 3: Trudy Jean Meyers, Wade Alan Stine.

That the following be placed in Level 2: Troy E. Smith.

That the following be retained in Level 2: Dan Budde.

That the following be placed in Level 1: Janice Schofield.

That the following be retained in Level 1: Keith Anderson, Carol Lundahl.

That the following be removed from the course of study: Sonya Comer, Sylvia Frohning.

*Deacon Track*

That the following be placed in graduate status - Youth Ministry: Matthew Ryan Soulia.

That the following be placed in graduate status - Music Ministries: Ruth Ann Bensyl.

That the following be retained in graduate status - Christian Education: Patricia Kollack.

*Respectfully submitted,*

BARBARA SHEETS, *Secretary*

JAY SHOFF, *Chairman*

**PLAN OF EXAMINATION**

**A. DISTRICT MINISTERIAL STUDIES BOARD**

Chairman-Jay Shoff, 50 Longacre Dr., Fairview Heights, IL 62208

(E-mail: [jayshoff@aol.com](mailto:jayshoff@aol.com); church: 618-234-5941; home: 618-222-0822)

Secretary-Barbara Sheets, 905 Annis, Mattoon, IL. 61938

(E-mail: [pastorsheets@msn.com](mailto:pastorsheets@msn.com); 217-620-2074)

Continuing Education Director-Greg Wooten, P. O. Box 70, Lincoln, IL 62656

(E-mail: [pgw@netzero.com](mailto:pgw@netzero.com); church: 217-732-8362; home: 217-731-1969)

**ADVISORS**

Phillip Alvord, P. O. Box 343, Flora, IL 62839

(E-mail: pjalvord@wabash.net; church: 618-662-2337; home: 618-662-2992)  
 Brauning, Debra, 702 Turkey Farm Road, Mohomet, IL. 61853  
 (dbraunig@mchsi.com; church: 217-590-2832)  
 High, Jim, 2403 W. Kirby, Champaign, IL. 61821  
 (nazjim@juno.com; church: 217-352-8500)  
 Prince, Fred, 5200 S. 6<sup>th</sup> Street, Springfield, IL. 62703  
 (fredprince5@aol.com; church: 217-529-6771)  
 Prince, Richard, 135 Hodgens Mill Lane, O'Fallon, IL 62269  
 (E-mail: rprinjr@aol.com; church: 618-274-0526, home: 618-628-8071)  
 Shoff, Jay 50 Longacre Dr. Fairview Heights, IL 62208  
 (E-mail: jayshoff@aol.com; church: 618-234-5941; home: 618-222-0822)  
 Shotts, Steve, 205 Palmer St. Brighton, IL. 62012  
 (pastor@godfreynazarene.org; church: 618-467-0867)  
 Wooten, Greg, P.O. Box 70, Lincoln, IL. 62656  
 (pgw@netzero.com; church: 217-732-8362)

## B. INSTRUCTIONS TO STUDENTS

### Eligibility

The board serves only the persons who are properly enrolled. Enrollment is open only to local preachers, deacons-Christian education, deacons-compassionate ministries, deacons-music ministries, and prospective ministers of music who qualify according to the Manual, 410.

### Courses

There are seven general courses administered by the Ministerial Studies Board; elders, deacon of administration, deacon of compassionate ministries, deacon of Christian education, deacon of music, deacon of youth, and lay minister (*Handbook of Ministerial Studies*).

Ministers, deacons and deaconesses will not be ordained without having completed their respective courses. An exception to this is provided for all commissioned song evangelists who held this status immediately prior to the 1986 assembly season. Those becoming commissioned song evangelists will complete the deacon track in music ministries. Those interested in commissioned or registered song evangelists' credentials should study carefully all requirements as listed in *Handbook on Ministerial Studies*, 446, "The Song Evangelist."

### Modes of Study

The options for the course of study are listed below (by preference) as recommended and approved by the Illinois District Ministerial Studies Board.

1. A Nazarene university or an accredited university, pursuing a degree in a religious field of study.
2. Nazarene Theological Seminary.
3. Nazarene Bible College or NBC Ministry Preparation Program.
4. Northwest Nazarene University Online Module Courses
5. Nazarene Bible College: NBC Track.

The Course of Study is under the immediate supervision of the District Board of Ministerial Studies. Students are advised to pursue preparation or ordination by



selecting one of the above-mentioned modes of study. Each student is assigned an advisor to work with in establishing a plan of study.

The courses required of college students are in the Manual, 424.3. The competency statements for ministerial education are listed in Manual, 424.3. All college and university programs must meet these competency statements for course of study.

### C. REGULATIONS FOR MINISTERIAL COURSE OF STUDY

1. It is no longer necessary for students to purchase the *Sourcebook for Ministerial Development*. This information and more can now be found on the Clergy Education website (<http://nazarenepastor.org/clergyeducation/>) A Candidate Handbook can be downloaded for free from <http://www.nazarenepastor.org/ClergyEducation/LinkClick.aspx?link=Resources%2fUSAHB.pdf&tabid=74&mid=501>.

2. Each student is encouraged to take four courses each year. The general church requires 2 courses per year to be passed, to allow a student to continue. After the district license is granted to the student, only ten years is allowed to complete the 24 required courses, Manual 427.4. At 2 per year, the student will not succeed. Thus, the Illinois District has chosen to encourage students to complete 4 courses per year. All course work must be completed by the end of the assembly year (April) in order for the student to receive credit for that assembly year. The only exception is for those students enrolled in an institution of higher learning in which the class may not conclude until the board meets in May.

3. A student is placed in a study level based on the number of courses completed regardless of the level of the courses. The only exception is that the course on the Manual of the Church of the Nazarene must be completed before level one is considered complete (unless the student is enrolled in a religion program at a Nazarene institution) and before the student is eligible for a district license.

4. The secretary may not enroll anyone except by written letter from the applicant to include the following information: name (first, middle and last); address; telephone number; e-mail address; course of study desired; church where current membership is held; letter of recommendation from the church pastor where membership is held; copy of local license granted by that church; and official transcripts from colleges or other schools beyond high school. It will be the obligation of the student to see that all the information is sent to the secretary. An application form will be made available for anyone expressing interest in enrolling with the Board of Ministerial Studies.

5. Prior to being issued a graduation certificate, all students must be reviewed by the Ministerial Studies Board. The only exceptions are Nazarene Bible College graduates of the Bible Studies Course who are immediately issued a graduation certificate. No student will be graduated from the course of study without completing an internship program.

6. When a student moves to another district, the secretary of the Ministerial Board should transfer the student's records to the new district by contacting the secretary of that district's Board of Ministerial Studies. Students are strongly advised to keep copies of course record sheets and final grades. The District is not responsible for loss of data when transferring to another district.

7. Candidates should be prepared to appear annually before the Board of Ministerial Studies. These meetings will be scheduled by the district office and notification of the meetings will be sent to you.

8. Files for inactive students will be maintained by the Board of Ministerial Studies for no longer than 10 years.

9. Students are required to keep an active e-mail account while enrolled in the course of study.

#### College Students

College students are responsible to submit to the board documentary evidence of academic standing in harmony with *Manual*, 427.1, 427.4.

College students are reminded to plan their curriculum in harmony with *Manual*, 424.1 and 424.3. Yearly updates should be submitted to the secretary of the Board of Ministerial Studies. The Board of Ministerial Studies will evaluate the final transcript at graduation, and no requirements stated in the Manual will be waived.

### D. CONTINUING EDUCATION

"Once a minister has fulfilled the expectations of the educational foundations for ministry, he or she will continue a pattern of lifelong learning to enhance the ministry of which God has called him or her. A minimum expectation is 20 contact hours each year (2 accredited continuing education units (CEU's) (*Manual* 424.6)).

In order to facilitate the fulfillment of this requirement, a number of qualified events will be promoted through the district and by other means. An individual may receive CEU's by participating in a qualified event sponsored by the district, the general church, one of our colleges or universities or other approved method. When CEU's are available for a sponsored event, notification of the same will be made at the event and the participants will have the opportunity to sign up for credits. Credits will be based upon the participant attending the entire event and fulfilling other requirements (if applicable) for the event (such as extra reading or writing when appropriate). In all cases, it is the individual participant's responsibility to qualify him or herself for CEU credits.

The Board of Ministerial Studies appoints a continuing education director who shall be responsible to facilitate CEU qualified events and to resource individuals in obtaining CEU credits for events attended. Individuals may also contact the Department of Clergy Development directly with questions or for qualifying and awarding CEU credits for courses taken. All determination of CEU qualifications

shall be made by the Office of Ministry. All records of CEU's obtained shall be retained by the Department of Clergy Development and by the individual himself/herself. Courses taken for degree programs are not eligible for CEU credit.

## E. WHO TO CONTACT

To enroll in the Ministerial Course of Study, and to obtain information concerning enrollment status, records, or study level, contact Barbara Sheets, secretary of the Ministerial Studies Board (E-mail: [pastorsheets@msn.com](mailto:pastorsheets@msn.com); 217-620-2074).

For information regarding continuing education for ordained ministers, contact Greg Wooten, continuing education director (E-mail: [pgw@netzero.com](mailto:pgw@netzero.com); 217-732-8362).

For information about clergy education and preparation in the Church of the Nazarene, go to <http://nazarenepastor.org/clergyeducation/>.

To purchase textbooks, or the *Manual of the Church of the Nazarene*, contact the Nazarene Publishing House ([www.nph.com](http://www.nph.com); (E-mail: [orders@nph.com](mailto:orders@nph.com); 800-877-0700).

For relevant application forms for district assembly recognition and renewal, contact Douglas E. Haynes, District Secretary (E-mail: [revdehaynes@sbcglobal.net](mailto:revdehaynes@sbcglobal.net); 618-462-4361).

For educational assistance and personal guidance, you will be assigned an advisor (an ordained elder). He or she will counsel and encourage you throughout your course of study. Do not hesitate to contact your advisor with questions, or when you are struggling with your studies. Your advisor, and all the members of the District Board of Ministerial Studies, are committed to your well-being and success in ministry!

### **Mission Strategy Team to the District Assembly 2009-2010**

Members and friends of the assembly, it is my privilege to present to you my third report as chairman of the District Mission Strategy Team. The Mission Strategy Team this year included the following members: Dr. James R. Spruce (chairman, ex-officio); Mark Copley, District Missionary; Philip Alvord, Kevin Donoho, Allen Ebblor, Randy Miller, Greg Breeden, Jerry Gravatt, Bruce McEwen, Timothy Mondy, Bob Turner. We want to especially acknowledge the frontline work of our NewStart pastors and their sponsoring congregations: Jerry Gravatt (Vandalia – sponsored by Pana, and supported by Shelbyville); Wayne Clevenger (Urbana Lighthouse – supported by Ogden); Gary Clark (Marion-Harrisburg Oasis Community); and Bill Brandon (Highland).

The Mission Strategy Team distributed over \$21,000 in grants this year. With those grants we provided assessment, coaching, ministry materials,

property improvements, and pastoral support to our NewStart churches. We also funded Church Assessments and Church Health Surveys. And, we paid for every willing pastor and his leaders to attend New Church University. Nearly thirty did so.

This year, the Mission Strategy Team planned and presented two Team Days. The first, in February, was held at Decatur First Church, and the second, in March, at Salem Grace. Approximately 220 attended the Decatur event and 100 attended at Salem. That means 320 pastors and laypeople received encouragement, training, and support in these two events. Thanks to Pastor Crump and Donoho and to our host churches for making these venues available, and to all our presenters who provided such excellent workshops. Thanks to MST member Allen Ebblar, and Laura Mondy, pastor's wife at Centralia who did much of the work of planning this year. We hope that many churches will attend these events again this year.

Our shared vision includes: new church plants, reaching various people groups, stronger zone leadership and cooperation, and using new methods and means to reach new people. These aims are in line with our goals, listed here, which remain unchanged:

- 1. The churches of the Illinois District shall have a written strategic plan for reaching the lost and church growth.***
- 2. The pastors of the Illinois District shall be involved in a coaching movement and maintain coaching relationships.***
- 3. The churches of the Illinois District shall strive for church health using the church health survey and the Natural Church Development process (or the Nazarene Missional Church Survey).***
- 4. The churches of the Illinois District shall have a clearly stated target area and plan for involvement in a NewStart project.***

Our proposed budget reflects this vision with increased funding for church planters, NewStarts and ReFocusing churches.

Much thanks to all of those who have served on the Mission Strategy Team this year. Together, we are stewards of the mission of our district: ***To develop healthy, multiplying, holiness churches and pastors.*** Our vision for a new passion, for a new people, and a new Illinois remains to be seen. Let's pursue it together in Christ!

*Respectfully submitted,*

MARK S. COPLEY, *Chairman*

DISTRICT MISSION STRATEGY TEAM

## **Finance Committee**

We, your Finance Committee, recommend the following:

1. In accordance with the General Church of the Nazarene Global Ministry Center that all budget payments be based on Church Income. Church Income (Qualified Income for Illinois District purposes) is defined as all income eligible under IRS guidelines for a tax deduction, reduced by payments made to the World Evangelism Fund, payments made for approved 10% specials, deductions for rare circumstances, phase in adjustments, and any other deduction allowed by the General Church of the Nazarene Global Ministry Center.
2. That the Illinois District Budget be a unified budget with a single budget payment to include district administration and operations, NMI, NYI, and SDMI. All budget payments to be allocated to each department based on their pro-rata portion of budget receipts. Budget payments should be sent to William E. Shotts unified district treasurer.
3. That the World Evangelism Fund be 5.5 percent of Church Income, Pensions and Benefits Fund be 2 percent, the Olivet Nazarene University Fund be 2.5 percent, and the Unified District Fund be 5.58 percent.
4. That every church endeavor to be 10 percent for world missions as based on an amount equal to or greater than 10% of Church Income, less amount paid for World Evangelism Fund and approved specials (missions giving).
5. That the Unified District Funds be allocated as follows:

Unified District	<b>85.85%</b>
NMI	<b>5.56%</b>
NYI	<b>4.84%</b>
SDMI	<b>3.75%</b>
6. That all Funds (World Evangelism, Unified District, Olivet Nazarene University, and Pensions and Benefits) be calculated and paid weekly beginning in May.
7. That only churches which have paid in full the Unified District Fund, the Olivet Nazarene University Fund, the Pensions and Benefits Fund, and the World Evangelism Fund, be permitted to report all funds paid in full.
8. That no congregation be granted permission to go in debt for any building or improvement program, or the hiring of any staff or assistants, until it has

shown the ability to pay all of its obligations, including funds paid in full for two years preceding the request, debt under consideration and/or the additional salary, and that the amount of the indebtedness and terms of payment not jeopardize the spiritual life of the church. Exceptions may be granted by the District Superintendent only with the unanimous approval of the District Advisory Board. (*Manual*, par. 235.4)

9. That every church prepare and adopt an annual operating budget for the church in accordance with (*Manual*, par. 129.6 & 129.7). Should assistance be requested for the preparation of a budget, the district will be happy to provide such assistance to the church.
10. That every church adopt a written "Designated Gift Policy". Should assistance be requested for the preparation of a designated gift policy, the district will be happy to provide such assistance to the church.
11. That **October 3, 2010**, be designated as Nazarene Bible College Sunday in our local churches and that a special offering be received and forwarded to the Bible College immediately.
12. That **December 5, 2010**, be designated as American Bible Society Sunday in our local churches, and that an offering be received and sent to the General Treasurer in Kansas City immediately.
13. That **January 16, 2011**, be designated as Nazarene Theological Seminary Sunday in our local churches, and that an offering be received and sent to the Seminary in Kansas City immediately.
14. That **April 24, 2011**, be designated as Olivet Nazarene University Sunday in our local churches, and that an offering be received and sent to our District Treasurer for Olivet.
15. That the salary of the district superintendent be **\$55,156.50** annually, plus **\$9,000.00** annually be invested for him in a tax-sheltered annuity, and **\$3,000.00** annually for reimbursable expenses and that he be given five weeks vacation with pay at a time convenient for him.
16. That the salary of the Administrative Assistant be **\$37,199.75** annually, plus **\$3,000.00** annually be invested for him in a tax-sheltered annuity, and **\$13,400.30** annually for housing allowance, and **\$3,000.00** annually for reimbursable expenses and that he be given vacation in accordance with *Ministerial Staff Support* guidelines for the pastor with pay at a time convenient for him.

17. That the District advisory Board be authorized to provide a district-owned vehicle, plus travel and expenses, for the district superintendent.
18. That the District advisory Board be authorized to provide travel and expenses, for the administrative assistant.
19. That the district boards' committees', and councils' travel reimbursement be at the current IRS rate and that **actual meals and lodging expenses** away from home be **reimbursed**. These expenses to be paid from appropriate operating fund.
20. That the honorarium for the district secretary be **\$3,893.40** per year, and that expenses for clerical help be allowed.
21. That the professional fees to be paid for accounting and bookkeeping services for the district including the medical fund be **\$35,000.00** per year.
22. That a recommended rate of \$8.25 per hour be paid for temporary secretarial services provided for district departments such as Board of Ministerial Studies, School of Ministry and any other services required during the year.
23. That the local churches pay the health insurance plan for pastors and dependents, and for associate pastors and dependents; and that the district pay \$2,000 per year for the cost of the health plan premium for full-time commissioned evangelists and their families, and that the local church (where evangelist holds membership) pay the balance of the premium.
24. That our people be encouraged in the stewardship of possessions as related to wills, annuities, and the life loans for the local church, district home missions, world missions, our colleges and seminary. That the Department of Stewardship regional representative, Rev. Larry Hindmand, 9625 Mason, Oak Lawn, IL 60453 (708-857-4770) be contracted by local churches for counseling service in life income wills and bequests.
25. That the local church boards strictly adhere to the provisions of the Manual, Pars. 129.21, 129.22, 129.23, concerning the counting and the accounting for all monies received and disbursed, and an annual audit of the financial records.
26. That each local church treasurer use printed forms for reporting all monies received and disbursed each month, and that the pastor and church board

be provided a copy or copies of the monthly treasurer's report (Manual, par. 135.4).

27. WHERE TO SEND MONIES:

General Treasurer--General Treasurer, Church of the Nazarene, Global Treasury Services, P.O. Box 843116, Kansas City, Missouri 64184-3116 (866-624-3092)

-- World Evangelism Fund, Pension & Benefits Fund, Approved Specials;

District Treasurer— William E. Shotts, 315 North Memorial Pittsfield, Illinois 62363 (Phone 217-285-2222; Fax 217-285-6576; E-mail weshotts@verizon.net)

-- Unified District Fund, Insurance Premiums;

District SS/Min. Treasurer— William E. Shotts, 315 North Memorial Pittsfield, Illinois 62363 (Phone 217-285-2222; Fax 217-285-6576; E-mail weshotts@verizon.net)

District Sunday School Ministries

District NMI Treasurer--William E. Shotts, 315 N. Memorial St., Pittsfield, IL 62363 (Phone 217-285-2222; Fax 217-285-6576; E-mail weshotts@casscomm.com)

-- District NMI Ministries Fund, Children's Project, Nazarene Compassionate Ministries, Work & Witness, Specials

District NYI Treasurer— William E. Shotts, 315 North Memorial Pittsfield, Illinois 62363 (Phone 217-285-2222; Fax 217-285-6576; E-mail weshotts@verizon.net)

--NYI Ministries Funds;

*Respectfully submitted,*  
WILLIAM E. SHOTTS, *Chairman*



Finance Committee Report for the Fiscal Year 2010	Budget 2009-2010	Actual 2009-2010	<Over> Under Budget	Proposed 2010-2011
<b>I. District Admin\Operations:</b>				
<b>District Administration</b>				
<b>Salaries</b>				
District Superintendent	\$ 55,156.50	\$ 55,156.50	\$ -	\$ 55,156.50
Office Manager/Admin. Asst.	\$ 37,199.75	\$ 37,199.75	\$ -	\$ 37,199.75
Secretarial Ministry Studies	\$ -	\$ -	\$ -	\$ -
Office Secretarial	\$ 200.00	\$ 205.25	\$ (5.25)	\$ 200.00
District Missionary	\$ -	\$ -	\$ -	\$ -
District Secretary	<u>\$ 3,893.40</u>	<u>\$ 3,893.40</u>	<u>\$ -</u>	<u>\$ 3,893.40</u>
<b>Total</b>	<b>\$ 96,449.65</b>	<b>\$ 96,454.90</b>	<b>\$ (5.25)</b>	<b>\$ 96,449.65</b>
<b>District Parsonage</b>				
Maint. Repair & Improvements	\$ 1,500.00	\$ 9,395.36	\$ (7,895.36)	\$ 2,500.00
Roof Repair Reserve				\$ 5,000.00
Utilities	\$ 7,500.00	\$ 6,195.35	\$ 1,304.65	\$ 7,500.00
Insurance	<u>\$ 1,200.00</u>	<u>\$ 606.50</u>	<u>\$ 593.50</u>	<u>\$ 1,200.00</u>
<b>Total</b>	<b>\$ 10,200.00</b>	<b>\$ 16,197.21</b>	<b>\$ (5,997.21)</b>	<b>\$ 16,200.00</b>
<b>Employee Benefits</b>				
<b>1. District Superintendent:</b>				
a. SE Tax	\$ 10,699.66	\$ 10,699.66	\$ -	\$ 10,699.66
b. TSA	\$ 9,000.00	\$ 9,000.00	\$ -	\$ 9,000.00
c. Ins. (Hosp. Life etc.)	\$ 5,000.00	\$ 4,701.10	\$ 298.90	\$ 5,000.00
d. Medical Reimbursement DS	\$ 2,000.00	\$ 2,857.66	\$ (857.66)	\$ 2,000.00
e. Christmas Bonus	\$ 1,648.00	\$ 1,648.00	\$ -	\$ 1,648.00
f. Furniture/Housing Allowance	<u>\$ 1,000.00</u>	<u>\$ 2,078.53</u>	<u>\$ (1,078.53)</u>	<u>\$ 1,000.00</u>
<b>Sub-Total</b>	<b>\$ 29,347.66</b>	<b>\$ 30,984.95</b>	<b>\$ (1,637.29)</b>	<b>\$ 29,347.66</b>
<b>2. Other Personnel:</b>				
a. FICA (Employer Portion)	\$ 313.15	\$ 313.55	\$ (0.40)	\$ 313.15
b. TSA - AA	\$ 3,000.00	\$ 3,000.00	\$ -	\$ 3,000.00
c. TSA - DM	\$ -	\$ -	\$ -	\$ -
d. Ins. (Hosp. etc) AA	\$ -	\$ -	\$ -	\$ -
e. Ins. (Hosp. etc)DM	\$ -	\$ -	\$ -	\$ -
f. Medical reimbursements DM	\$ -	\$ -	\$ -	\$ -
g. Medical reimbursements AA	\$ 3,500.00	\$ 2,668.66	\$ 831.34	\$ 3,500.00

h. Housing Allowance - AA	\$ 13,400.30	\$ 13,400.30	\$ -	\$ 13,400.30
i. Housing Allowance - DM	\$ -	\$ -	\$ -	\$ -
j. SE Tax - AA	\$ 7,546.81	\$ 7,546.81	\$ -	\$ 7,546.81
k. SE Tax - DM	\$ -	\$ -	\$ -	\$ -
l. Christmas Bonus - DM	\$ -	\$ -	\$ -	\$ -
m. Christmas Bonus - AA	<u>\$ 746.24</u>	<u>\$ 746.24</u>	<u>\$ -</u>	<u>\$ 746.24</u>
<b>Sub-Total</b>	<b>\$ 28,506.50</b>	<b>\$ 27,675.56</b>	<b>\$ 830.94</b>	<b>\$ 28,506.50</b>
<b>Total Employee Benefits</b>	<b>\$ 57,854.16</b>	<b>\$ 58,660.51</b>	<b>\$ (806.35)</b>	<b>\$ 57,854.16</b>
<b>Total District Administration</b>	<b>\$ 164,503.81</b>	<b>\$ 171,312.62</b>	<b>\$ (6,808.81)</b>	<b>\$ 170,503.81</b>

### District Operations

#### 1. Office Space

a. Rent	\$ -	\$ -	\$ -	\$ -
b. Utilities	\$ -	\$ -	\$ -	\$ -
c. Insurance	\$ 3,000.00	\$ 4,580.50	\$ (1,580.50)	\$ 3,000.00
d. Custodial/Lawn care	<u>\$ -</u>	<u>\$ -</u>	<u>\$ -</u>	<u>\$ -</u>
<b>Sub-Total</b>	<b>\$ 3,000.00</b>	<b>\$ 4,580.50</b>	<b>\$ (1,580.50)</b>	<b>\$ 3,000.00</b>

#### 2. Office Expenses

a. Stationary & Supplies	\$ 11,000.00	\$ 10,058.74	\$ 941.26	\$ 11,000.00
b. Postage	\$ 2,000.00	\$ 1,637.42	\$ 362.58	\$ 2,000.00
c. Office Equipment	\$ -	\$ -	\$ -	\$ -
d. Office equipment Reserve	\$ 5,000.00	\$ 5,000.00	\$ -	\$ 5,000.00
e. Financial Audit	\$ 3,215.00	\$ 3,215.00	\$ -	\$ 3,500.00
f. Professional Fees	\$ 28,800.00	\$ 28,800.00	\$ -	\$ 35,000.00
g. Telephone & Teleconference	\$ 11,000.00	\$ 2,938.27	\$ 8,061.73	\$ 8,000.00
h. Budget transition Cost from reserve	<u>\$ -</u>	<u>\$ -</u>	<u>\$ -</u>	<u>\$ 5,000.00</u>
<b>Sub-Total</b>	<b>\$ 61,015.00</b>	<b>\$ 51,649.43</b>	<b>\$ 9,365.57</b>	<b>\$ 69,500.00</b>

#### 3. District Activities

a. District Assembly	\$ 12,000.00	\$ 6,898.68	\$ 5,101.32	\$ 12,000.00
b. Pastor Retreat	\$ 27,600.00	\$ 18,193.90	\$ 9,406.10	\$ 27,000.00
c. Pastor Christmas	\$ 6,240.00	\$ 5,384.71	\$ 855.29	\$ 6,240.00
d. District Boards & Conventions	\$ 7,500.00	\$ 11,513.21	\$ (4,013.21)	\$ 7,500.00
e. District Booster	\$ 1,000.00	\$ 808.52	\$ 191.48	\$ 1,000.00
f. Advertising	\$ 500.00	\$ 100.00	\$ 400.00	\$ 500.00
g. General Assembly Reserve	\$ 10,000.00	\$ 10,000.00	\$ -	\$ -
h. General Assemble delegate exp.	\$ 14,125.00	\$ 14,198.20	\$ (73.20)	\$ -

i. District Journals	\$ 6,000.00	\$ 5,436.31	\$ 563.69	\$ 3,000.00
j. Contribution to ILLCAP	\$ -	\$ -	\$ -	\$ -
k. Retirement Gifts	\$ 800.00	\$ 600.00	\$ 200.00	\$ 1,000.00
l. Flowers	\$ 2,000.00	\$ 1,354.29	\$ 645.71	\$ 2,000.00
m. Contingency Fund	\$ 7,500.00	\$ 4,977.63	\$ 2,522.37	\$ 7,500.00
n. Superintendent Discret.				
Fund	\$ 1,200.00	\$ 1,248.16	\$ (48.16)	\$ 1,000.00
o. Holiness Today	\$ -	\$ -	\$ -	\$ -
p. Board of Ministerial Studies	\$ -	\$ -	\$ -	\$ -
q. Team Day	\$ 2,000.00	\$ 5,060.66	\$ (3,060.66)	\$ 2,500.00
r. Budget Payment Incentive	\$ -	\$ -	\$ -	\$ -
s. IL District Medical Fund	<u>\$ 3,000.00</u>	<u>\$ 1,500.00</u>	<u>\$ 1,500.00</u>	<u>\$ 3,000.00</u>
<b>Sub-Total</b>	<b>\$ 101,465.00</b>	<b>\$ 87,274.27</b>	<b>\$ 14,190.73</b>	<b>\$ 74,240.00</b>
4. Business & Professional Exp.				
a. Auto & Travel				
Superintendent	\$ 12,000.00	\$ 7,712.72	\$ 4,287.28	\$ 10,000.00
b. Vehicle Replacement	\$ 12,000.00	\$ 12,000.00	\$ -	\$ 12,000.00
c. Continuing Education	\$ -	\$ -	\$ -	\$ -
d. Meetings/Conf./Conventions	\$ 4,000.00	\$ 5,656.70	\$ (1,656.70)	\$ 5,000.00
e. Hospitality	\$ 1,500.00	\$ 119.00	\$ 1,381.00	\$ 1,500.00
f. Professional Materials	\$ 100.00	\$ -	\$ 100.00	\$ 100.00
g. Staff Travel Reimbursement	\$ -	\$ -	\$ -	\$ -
h. Workmen's Comp.	\$ 1,500.00	\$ 1,040.00	\$ 460.00	\$ 1,500.00
I. Model Church DS	\$ -	\$ -	\$ -	\$ -
J. Projects/Local Church Tech.	\$ 500.00	\$ -	\$ 500.00	\$ 500.00
K. Superintendent Special				
Assign.	\$ -	\$ -	\$ -	\$ -
L. Auto & Travel Admin. Asst.	\$ 8,500.00	\$ 5,211.47	\$ 3,288.53	\$ 8,500.00
M. Continuing Education Admin.				
Asst.	\$ -	\$ -	\$ -	\$ -
N. Meetings.				
Conf./Conventions AA	\$ 500.00	\$ 470.00	\$ 30.00	\$ 1,500.00
O. Professional Materials Admin				
Asst	\$ -	\$ -	\$ -	\$ -
P. Auto & Travel DM	\$ -	\$ -	\$ -	\$ -
Q. Continuing Education DM	\$ -	\$ -	\$ -	\$ -
R. Meetings Conf./Conventions				
DM	\$ -	\$ -	\$ -	\$ -
S. Professional Materials DM	<u>\$ -</u>	<u>\$ -</u>	<u>\$ -</u>	<u>\$ -</u>
<b>Sub-Total</b>	<b>\$ 40,600.00</b>	<b>\$ 32,209.89</b>	<b>\$ 8,390.11</b>	<b>\$ 40,600.00</b>
<b>Total District Operations</b>	<b>\$ 206,080.00</b>	<b>\$ 175,714.09</b>	<b>\$ 30,365.91</b>	<b>\$ 187,340.00</b>

District Admin\Operations Total	\$ 370,583.81	\$ 347,026.71	\$ 23,557.10	\$ 357,843.81
---------------------------------	---------------	---------------	--------------	---------------

**Income**

1. Misc.	\$ -	\$ 1,109.00	\$ (1,109.00)	\$ -
2. Team Day	\$ 2,000.00	\$ 2,964.00	\$ (964.00)	\$ 2,000.00
3. Pastors Conclave & Christmas	\$ 23,900.00	\$ 14,426.50	\$ 9,473.50	\$ 23,900.00
4. Contributions to Naz. Acres Inc.	\$ (75,000.00)	\$ (168.57)	\$ (74,831.43)	\$(50,000.00)
5. Ministerial Studies Student Fee	\$ -	\$ -	\$ -	\$ -
6. Interest	\$ 1,000.00	\$ 1,101.17	\$ (101.17)	\$ 1,000.00
7. Transfer In/Out	<u>\$ 14,125.00</u>	<u>\$ (145,812.81)</u>	<u>\$ 159,937.81</u>	<u>\$ -</u>
<b>Total</b>	<b>\$ (33,975.00)</b>	<b>\$ (126,380.71)</b>	<b>\$ 92,405.71</b>	<b>\$ (23,100.00)</b>

Amount needed from Dist. Budget	\$ 404,558.81	\$ 473,407.42		\$ 380,943.81
---------------------------------	---------------	---------------	--	---------------

Income from District Budget/Misc.	\$ 467,179.01	<u>\$ 367,883.80</u>		
-----------------------------------	---------------	----------------------	--	--

<b>Surplus/(Deficit)</b>		<b>\$ (105,523.62)</b>		
--------------------------	--	------------------------	--	--

**II. Home Missions:**

1. Operating Expenses				
a. Salary, Support, & Assistance	\$ 1,000.00	\$ -	\$ 1,000.00	\$ -
b. Naz. Foundation Fees	\$ 1,500.00	\$ 1,323.20	\$ 176.80	\$ 1,500.00
2. Pastors' Benefits				
a. Health Insurance	\$ -	\$ -	\$ -	\$ -
b. Moving & Travel	<u>\$ 2,500.00</u>	<u>\$ 522.00</u>	<u>\$ 1,978.00</u>	<u>\$ -</u>
<b>Sub-Total</b>	<b>\$ 5,000.00</b>	<b>\$ 522.00</b>	<b>\$ 1,978.00</b>	<b>\$ 1,500.00</b>
3. Church Assistance				
a. Property Insurance	\$ 3,500.00	\$ 638.48	\$ 2,861.52	\$ -
b. Taxes	\$ -	\$ 14.94	\$ (14.94)	\$ -
c. Mission Strategy	\$ -	\$ -	\$ -	\$ -
d. Contingency/Emergency	\$ 7,500.00	\$ 29,319.07	\$ (21,819.07)	\$ 165,900.00
e. Church Planter	<u>\$ -</u>	<u>\$ -</u>	<u>\$ -</u>	<u>\$ -</u>
<b>Sub-Total</b>	<b>\$ 11,000.00</b>	<b>\$ 29,972.49</b>	<b>\$ (18,972.49)</b>	<b>\$ 165,900.00</b>
4. Vandalia	\$ 6,000.00	\$ -	\$ 6,000.00	\$ -
5. Granite City	\$ -	\$ -	\$ -	\$ -

6. Urbana Lighthouse	\$ 12,000.00	\$ 389.85	\$ 11,610.15	\$ -
7. Arcola Spanish	\$ 12,000.00	\$ 12,000.00	\$ -	\$ -
8. Spanish work (Beardstown)	<u>\$ 12,000.00</u>	<u>\$ 9,627.78</u>	<u>\$ 2,372.22</u>	<u>\$ -</u>
<b>Sub-Total</b>	<b>\$ 42,000.00</b>	<b>\$ 22,017.63</b>	<b>\$ 19,982.37</b>	<b>\$ -</b>
<b>Home Mission Total</b>	<b>\$ 58,000.00</b>	<b>\$ 53,835.32</b>	<b>\$ 3,164.68</b>	<b>\$ 167,400.00</b>

#### Income

1. Sale of Property	\$ -	\$254,636.58	\$ (254,636.58)	\$ -
2. Transfer In/Out	\$ -	\$ -	\$ -	\$ 167,400.00
3. Interest	\$ 10,000.00	\$ 5,908.18	\$ 4,091.82	\$ -
4. Naz. Foundation Int. & Div.	\$ -	\$ 4,877.57	\$ (4,877.57)	\$ -
5. Transfer from Mission reserves	\$ 48,000.00	\$ 187,980.17	\$ (139,980.17)	\$ -
6. Use of facilities	\$ -	\$ -	\$ -	\$ -
6. Gifts	\$ -	\$ 350.00	\$ (350.00)	\$ -
7. Realized gain/(loss) Naz. Foundation	<u>\$ -</u>	<u>\$ 3,760.51</u>	<u>\$ (3,760.51)</u>	<u>\$ -</u>
<b>Total</b>	<b>\$ 58,000.00</b>	<b>\$ 457,513.01</b>	<b>\$ (399,513.01)</b>	<b>\$ 167,400.00</b>

Amount Needed from Dist. Budget	\$ -	\$ (403,677.69)	\$ -
Income From District Budget	<u>\$ -</u>	<u>\$ -</u>	
<b>Surplus/(Deficit)</b>	<b>\$ -</b>	<b>\$ 403,677.69</b>	

### III. Campground Administration

<b>Caretaker Salary</b>	\$ -	\$ 26,216.74	\$ (26,216.74)	\$ 30,000.00
-------------------------	------	--------------	----------------	--------------

#### Employee Benefits

1. FICA	\$ -	\$ 2,047.71	\$ (2,047.71)	\$ 2,295.00
2. TSA	\$ -	\$ -	\$ -	\$ -
3. Hospital Insurance	\$ -	\$ -	\$ -	\$ -
4. Christmas Bonus	<u>\$ -</u>	<u>\$ 550.00</u>	<u>\$ (550.00)</u>	<u>\$ 500.00</u>
<b>Sub-Total</b>	<b>\$ -</b>	<b>\$ 2,597.71</b>	<b>\$ (2,597.71)</b>	<b>\$ 2,795.00</b>

#### Nazarene Acres Incorporated

1. Contribution to Naz. Acres Inc.	<u>\$ -</u>	<u>\$ -</u>	<u>\$ -</u>	<u>\$ 0.00</u>
------------------------------------	-------------	-------------	-------------	----------------

#### Operating Expenses

1. Supplies & Materials	\$ -	\$ 7,422.56	\$ (7,422.56)	\$ 3,000.00
2. Summer Help	\$ -	\$ -	\$ -	\$ -
3. Repair and Maintenance	\$ -	\$ 4,343.76	\$ (4,343.76)	\$ 5,000.00

4. Contingency	\$ -	\$ 3,357.96	\$ (3,357.96)	\$ -
<b>Sub-Total</b>	\$ -	\$ 15,124.28	\$ (15,124.28)	\$ 8,000.00

#### Property

1. Equipment Reserve	\$ -	\$ -	\$ -	\$ -
2. Utilities-Electric	\$ -	\$ 26,857.11	\$ (26,857.11)	\$ 16,000.00
3. Utilities-Propane	\$ -	\$ 7,663.41	\$ (7,663.41)	\$ 8,500.00
4. Utilities-Phone	\$ -	\$ 1,706.56	\$ (1,706.56)	\$ 2,500.00
5. Insurance	\$ 9,000.00	\$ 7,796.22	\$ 1,203.78	\$ 3,000.00
6. Equipment Purchase	\$ -	\$ 59.00	\$ (59.00)	\$ -
7. Capital Improvements	\$ -	\$ -	\$ -	\$ -
8. 130 Acres Purchase	\$ -	\$ -	\$ -	\$ -
8. Engineering Fees	\$ -	\$ -	\$ -	\$ -
<b>Sub-Total</b>	\$ 9,000.00	\$ 44,082.30	\$ (35,082.30)	\$ 30,000.00
<b>Campground Total</b>	\$ 9,000.00	\$ 88,021.03	\$ (79,021.03)	\$ 70,795.00

#### Income

1. Receipts from Users	\$ -	\$ 57,117.00	\$ (57,117.00)	\$ -
2. Sale of Property	\$ -	\$ 134,591.50	\$ (134,591.50)	\$ -
3. Transfer In/Out	\$ -	\$ 6,861.28	\$ (6,861.28)	\$ 70,795.00
4. Misc.income	\$ -	\$ 1,683.65	\$ (1,683.65)	\$ -
5. Interest	\$ -	\$ 1,732.26	\$ (1,732.26)	\$ -
<b>Total</b>	\$ -	\$ 201,985.69	\$ (201,985.69)	\$ 70,795.00

Amount needed from Dist. Budget	\$ 9,000.00	\$ (113,964.66)		\$ 0.00
Income from District Budget	\$ -	\$ 8,198.51		
<b>Surplus/(Deficit)</b>	\$ -	\$ 122,163.17		

#### IV. Church New Start:(Mission Strategy)

##### Administrative expenses

1. New Church Specialties	\$ 20,000.00	\$ 26,365.44	\$ (6,365.44)	\$ -
2. Admin - Mileage, Meals, & Meetings	\$ 2,500.00	\$ 3,765.97	\$ (1,265.97)	\$ -
3. Tips Pastor Assistance	\$ 3,100.00	\$ -	\$ 3,100.00	\$ -
4. Scholarships - NCU	\$ 3,600.00	\$ -	\$ 3,600.00	\$ -
5. Lodging - NCU	\$ 2,400.00	\$ 1,610.25	\$ 789.75	\$ -
6. Travel - NCU	\$ -	\$ 1,153.99	\$ (1,153.99)	\$ -
7. Team Day	\$ -	\$ -	\$ -	\$ 2,500.00

8. Speaker (Pastors on Purpose)	\$ 1,000.00	\$ 333.90	\$ 666.10	\$ -
9. Assessment Center	\$ 1,000.00	\$ -	\$ 1,000.00	\$ -
10. New Start Kick-Off Grants	\$ 15,000.00	\$ 8,250.00	\$ 6,750.00	\$ -
11. Church Planter	\$ 6,000.00	\$ -	\$ 6,000.00	\$ -
12. Advertising - Church New Start	\$ 1,000.00	\$ -	\$ 1,000.00	\$ -
13. Misc.	\$ -	\$ 747.60	\$ (747.60)	\$ -
13. Church Assessments	<u>\$ 5,000.00</u>	<u>\$ 1,784.17</u>	<u>\$ 3,215.83</u>	<u>\$ -</u>
<b>Total</b>	<b>\$ 60,600.00</b>	<b>\$ 44,011.32</b>	<b>\$ 16,588.68</b>	<b>\$ 2,500.00</b>

#### Income

1. Misc. Receipts	\$ -	\$ 800.00	\$ (800.00)	\$ -
2. Donations	\$ -	\$ -	\$ -	\$ -
3. Transfers In	<u>\$ 60,600.00</u>	<u>\$ 43,211.32</u>	<u>\$ 17,388.68</u>	<u>\$ -</u>
<b>Total</b>	<b>\$ 60,600.00</b>	<b>\$ 44,011.32</b>	<b>\$ 16,588.68</b>	<b>\$ -</b>

Amount needed from Dist. Budget	\$ -	\$ -		\$ 2,500.00
Income from Dist. Budget		<u>\$ -</u>		
<b>Surplus/(Deficit)</b>		<b>\$ -</b>		

#### Budget Expense Recap

	2009-2010	2010-2011	<Over>	Budget
Department	<u>Budget</u>	<u>Budget</u>	<u>Under</u>	<u>Savings %</u>
District Administration	\$ 370,583.81	\$ 357,843.81	\$ 12,740.00	
Home Missions	\$ 58,000.00	\$ 167,400.00	\$ (109,400.00)	
Ministry Preparation	\$ -	\$ -	\$ -	
Campground Administration	\$ 9,000.00	\$ 70,795.00	\$ (61,795.00)	
Church New Start (Mission Strategy)	<u>\$ 60,600.00</u>	<u>\$ 2,500.00</u>	<u>\$ 58,100.00</u>	
	<b>\$ 498,183.81</b>	<b>\$ 598,538.81</b>	<b>\$ (100,355.01)</b>	<b>-20.14%</b>

#### Camp Meeting Finance Report for the

	Budget	Actual	<Over>	Proposed
Fiscal Year 2010	2009-2010	2009-2010	Under Budget	2010-2011

#### I. Camp Meeting Administration:

##### 1. Office Expenses

a. Stationary & Supplies	\$ 100.00	\$ 35.00	\$ 65.00	\$ -
b. Postage	\$ 50.00	\$ 30.36	\$ 19.64	\$ -
c. Financial Audit	\$ 795.00	\$ 795.00	\$ -	\$ -
d. Bank Charges	\$ 50.00	\$ 15.00	\$ 35.00	\$ -
e. Telephone	\$ -	\$ -	\$ -	\$ -
<b>Sub-Total</b>	<b>\$ 995.00</b>	<b>\$ 875.36</b>	<b>\$ 119.64</b>	<b>\$ -</b>

## 2. District Activities

a. District Camp Meeting	\$ 10,000.00	\$ 4,493.76	\$ 5,506.24	\$ -
b. Convention Speaker	\$ 2,000.00	\$ 2,500.00	\$ (500.00)	\$ -
c. Convention Speaker Travel	\$ 750.00	\$ 962.52	\$ (212.52)	\$ -
d. Song Evangelist	\$ 1,500.00	\$ -	\$ 1,500.00	\$ -
e. Song Evangelist Travel	\$ 500.00	\$ -	\$ 500.00	\$ -
f. Camp Meeting Salaries	\$ 12,000.00	\$ 8,708.47	\$ 3,291.53	\$ -
g. Camp Meeting Cook Salaries	\$ 4,000.00	\$ 4,375.00	\$ (375.00)	\$ -
h. Snack Shack Salaries	\$ 1,250.00	\$ 1,465.00	\$ (215.00)	\$ -
i. Camp User Fees	\$ 8,500.00	\$ 7,605.00	\$ 895.00	\$ -
j. Camp Security	\$ 500.00	\$ -	\$ 500.00	\$ -
k. Snack Shack Supplies	\$ 2,750.00	\$ 1,865.22	\$ 884.78	\$ -
l. Food Supplies	\$ 12,000.00	\$ 5,993.94	\$ 6,006.06	\$ -
m. Supplies	\$ 250.00	\$ 39.47	\$ 210.53	\$ -
n. Mileage	\$ 750.00	\$ -	\$ 750.00	\$ -
o. Professional Fees	\$ 1,000.00	\$ 1,000.00	\$ -	\$ -
o. P&B Payment	\$ -	\$ 7,600.90	\$ (7,600.90)	\$ -
<b>Sub-Total</b>	<b>\$ 57,750.00</b>	<b>\$ 46,609.28</b>	<b>\$ 11,140.72</b>	<b>\$ -</b>

## Camp Meeting Administration

<b>Total</b>	<b>\$ 58,745.00</b>	<b>\$ 47,484.64</b>	<b>\$ 11,260.36</b>	<b>\$ -</b>
<b>Income</b>				
1. Camp Meeting Offering	\$ 20,000.00	\$ 10,354.75	\$ 9,645.25	\$ -
2. Dining Hall	\$ 6,000.00	\$ 2,606.00	\$ 3,394.00	\$ -
3. Lunch Stand	\$ 2,500.00	\$ 1,482.55	\$ 1,017.45	\$ -
4. P&B Offering	\$ -	\$ 5,000.00	\$ (5,000.00)	\$ -
5. Milk refunds	\$ 500.00	\$ -	\$ 500.00	\$ -
6. Misc.	\$ 250.00	\$ -	\$ 250.00	\$ -
7. Interest	\$ 100.00	\$ 13.59	\$ 86.41	\$ -
8. Transfer In/Out	\$ 29,395.00	\$ -	\$ 29,395.00	\$ -
<b>Total</b>	<b>\$ 58,745.00</b>	<b>\$ 19,456.89</b>	<b>\$ 39,288.11</b>	<b>\$ -</b>



Amount needed from Dist.  
Budget  
Income from District  
Budget/Misc.

**Surplus/(Deficit)**

\$	-	\$ 28,027.75	\$	-
		<u>\$ -</u>		
		<b>\$ (28,027.75)</b>		

SSM Finance Report for the Fiscal Year 2010	Budget 2009-2010	Actual 2009-2010	<Over> Under Budget	Proposed 2010-2011
<b>I. District SSM Administration:</b>				
1. Office Expenses				
a. Stationary & Supplies	\$ 500.00	\$ 28.35	\$ 471.65	\$ 300.00
b. Postage	\$ 250.00	\$ 63.52	\$ 186.48	\$ 100.00
c. Financial Audit	\$ 695.00	\$ 695.00	\$ -	\$ 725.00
d. Bank Charges	\$ -	\$ -	\$ -	\$ -
e. Secretary	<u>\$ 700.00</u>	<u>\$ 759.21</u>	<u>\$ (59.21)</u>	<u>\$ 700.00</u>
<b>Sub-Total</b>	<b>\$ 2,145.00</b>	<b>\$ 1,546.08</b>	<b>\$ 598.92</b>	<b>\$ 1,825.00</b>
2. District Activities				
a. Boys Camp	\$ -	\$ -	\$ -	\$ -
b. Girls Camp	\$ -	\$ -	\$ -	\$ -
c. Children's Camp	\$ 25,000.00	\$ 26,483.98	\$ (1,483.98)	\$ 25,000.00
d. Lay Retreat	\$ 7,500.00	\$ 3,889.36	\$ 3,610.64	\$ 5,000.00
e. Women's Retreat	\$ 5,000.00	\$ -	\$ 5,000.00	\$ 2,000.00
f. Men's Ministry	\$ -	\$ -	\$ -	\$ -
g. ONU Teacher training Scholarships	\$ -	\$ -	\$ -	\$ -
h. Quizzing Expenses	\$ 1,500.00	\$ 3,024.40	\$ (1,524.40)	\$ 1,500.00
i. Camp Meeting	\$ 2,000.00	\$ -	\$ 2,000.00	\$ 1,500.00
j. Jr. Fun Day	\$ -	\$ -	\$ -	\$ -
k. Dist. President Love Offering	\$ -	\$ -	\$ -	\$ -
l. District Convention	\$ 2,500.00	\$ 1,704.00	\$ 796.00	\$ 2,000.00
m. General Convention Reserve	\$ 5,000.00	\$ 5,000.00	\$ -	\$ 3,000.00
n. General Convention Expense	\$ 9,300.00	\$ 8,757.73	\$ 542.27	\$ -
o. R.E.A.C.H. Conf.	\$ -	\$ -	\$ -	\$ -
p. Memorial DSA	\$ -	\$ -	\$ -	\$ -
<b>Sub-Total</b>	<b>\$ 57,800.00</b>	<b>\$ 48,859.47</b>	<b>\$ 8,940.53</b>	<b>\$ 40,000.00</b>

3. Business & Professional Exp.

a. Meals & Entertainment	\$ 150.00	\$ -	\$ 150.00	\$ -
c. Board Expense	\$ 250.00	\$ -	\$ 250.00	\$ 250.00
d. Camp Security Reserve	\$ -	\$ -	\$ -	\$ -
e. Chairman's Account	\$ 1,000.00	\$ -	\$ 1,000.00	\$ 750.00
f. Contingency	\$ 1,000.00	\$ -	\$ 1,000.00	\$ 750.00
g. Mileage	\$ 2,500.00	\$ 1,196.95	\$ 1,303.05	\$ 1,000.00
h. Honor School	\$ -	\$ 260.90	\$ (260.90)	\$ 300.00
i. Team day	\$ 600.00	\$ 379.00	\$ 221.00	\$ 300.00
j. Supplies	\$ 600.00	\$ 171.68	\$ 428.32	\$ 250.00
k. C.L.T.	\$ -	\$ -	\$ -	\$ -
l. Leadership Training	\$ -	\$ 848.00	\$ (848.00)	
m. General Chairman's Meeting	\$ -	\$ -	\$ -	\$ 1,500.00
n. Teach Conference Reserve	\$ 500.00	\$ 500.00	\$ -	\$ 500.00
o. Teach Conference Expense	\$ -	\$ -	\$ -	\$ -
p. Gifts	\$ 250.00	\$ -	\$ 250.00	\$ 150.00
q. Dennis Wright Camp Sch. Res.	\$ 2,000.00	\$ 2,000.00	\$ -	\$ 500.00
r. Singles Ministries	\$ 250.00	\$ -	\$ 250.00	\$ -
s. Marriage enrichment	\$ 500.00	\$ -	\$ 500.00	\$ 250.00
t. Prime time ministries	\$ 500.00	\$ -	\$ 500.00	\$ 250.00
u. Dennis Wright Camp Scholarship	\$ -	\$ -	\$ -	\$ -
v. Nazarene Acres equipment Res.	\$ -	\$ -	\$ -	\$ -
w. Professional Fees	\$ 2,400.00	\$ 2,400.00	\$ -	\$ 2,400.00
<b>Sub-Total</b>	<b>\$ 12,500.00</b>	<b>\$ 7,756.53</b>	<b>\$ 4,743.47</b>	<b>\$ 9,150.00</b>

**SSM Administration Total      \$ 72,445.00      \$ 58,162.08      \$ 14,282.92      \$ 50,975.00**

**Income**

1. Boys Camp	\$ -	\$ -	\$ -	\$ -
2. Girls Camp	\$ -	\$ -	\$ -	\$ -
3. Lay Retreat	\$ 7,500.00	\$ 4,619.37	\$ 2,880.63	\$ 5,000.00
4. Women's Retreat	\$ 5,000.00	\$ -	\$ 5,000.00	\$ 2,500.00
5. Men's Retreat	\$ -	\$ -	\$ -	\$ -
6. Children's Quizzing	\$ 650.00	\$ 2,600.90	\$ (1,950.90)	\$ 1,600.00
7. Childrens Camp	\$ 25,000.00	\$ 22,963.00	\$ 2,037.00	\$ 25,000.00

8. Dist. Pres. Love offering	\$ -	\$ -	\$ -	\$ -
9. Misc.	\$ -	\$ -	\$ -	\$ -
10. Interest	\$ 250.00	\$ 167.78	\$ 82.22	\$ 100.00
11. Transfer In/Out	\$ 11,000.00	\$ -	\$ 11,000.00	\$ -
<b>Total</b>	<b>\$ 49,400.00</b>	<b>\$ 30,351.05</b>	<b>\$ 19,048.95</b>	<b>\$ 34,200.00</b>

Amount needed from Dist.SSM Budget	\$ 23,045.00	\$ 27,811.03		\$ 16,775.00
Income from District Budget/Misc.		<u>\$ 22,564.00</u>		
<b>Surplus/(Deficit)</b>		<b>\$ (5,247.03)</b>		

#### Budget Expense Recap

	2009-2010	2010-2011	<Over>	Budget
Department	<u>Budget</u>	<u>Budget</u>	<u>Under</u>	<u>Savings %</u>
SSM Administration	\$ 72,445.00	\$ 50,975.00	\$ 21,470.00	
	<b>\$ 72,445.00</b>	<b>\$ 50,975.00</b>	<b>\$ 21,470.00</b>	<b>29.64%</b>

NMI Finance Report for the	Budget	Actual	<Over>	Proposed
Fiscal Year 2010	2009-2010	2009-2010	Under Budget	2010-2011

#### **I. District NMI Administration:**

##### **1. Office Expenses**

a. Stationary & Supplies	\$ 525.00	\$ 24.16	\$ 500.84	\$ 250.00
b. Bank Charges	\$ -	\$ 30.00	\$ (30.00)	\$ -
c. Financial Audit	\$ 610.00	\$ 610.00	\$ -	\$ 625.00
d. Telephone	\$ 100.00	\$ -	\$ 100.00	\$ 100.00
e. Professional fees	\$ 2,400.00	\$ 2,400.00	\$ -	\$ 2,400.00
f. Supplies	\$ 500.00	\$ 20.72	\$ 479.28	\$ 250.00
g. Lodging	\$ 250.00	\$ 88.48	\$ 161.52	\$ 100.00
h. Council Supplies	\$ 250.00	\$ 164.44	\$ 85.56	\$ 250.00
i. Council Meals	\$ 250.00	\$ 135.47	\$ 114.53	\$ 150.00
j. Council mileage	\$ 2,500.00	\$ 1,916.15	\$ 583.85	\$ 1,500.00
<b>Sub-Total</b>	<b>\$ 7,385.00</b>	<b>\$ 5,389.42</b>	<b>\$ 1,995.58</b>	<b>\$ 5,625.00</b>

##### **2. District Activities**

a. NMI Convention expense	\$ 1,200.00	\$ 603.00	\$ 597.00	\$ 1,000.00
b. Missionary Speaker (Convention)	\$ 2,000.00	\$ 1,000.00	\$ 1,000.00	\$ 1,000.00
c. Missionary Speaker Travel	\$ 1,000.00	\$ -	\$ 1,000.00	\$ 1,000.00
d. Work & Witness Project	\$ 6,500.00	\$ -	\$ 6,500.00	\$ 6,500.00
e. General Convention Buddy Plan	\$ -	\$ -	\$ -	\$ -
f. General Assembly Reserve	\$ 4,000.00	\$ 4,000.00	\$ -	\$ 4,000.00
g. Team Day	\$ 1,000.00	\$ 1,575.26	\$ (575.26)	\$ 500.00
h. Camp Scholarships	\$ 500.00	\$ 262.50	\$ 237.50	\$ 250.00
i. Teen Mission Trip	\$ 500.00	\$ -	\$ 500.00	\$ 500.00
j. DSA / Memorial Roll	\$ 500.00	\$ -	\$ 500.00	\$ 250.00
k. Gifts	\$ 500.00	\$ 336.98	\$ 163.02	\$ 500.00
l. Contingency Fund	\$ 3,000.00	\$ 700.00	\$ 2,300.00	\$ 1,500.00
m. LINKS	\$ 500.00	\$ 432.83	\$ 67.17	\$ 500.00
n. Childrens Projects	\$ 2,000.00	\$ 411.19	\$ 1,588.81	\$ 2,000.00
o. Med Packs	\$ -	\$ -	\$ -	\$ -
p. Missionary Cash Christmas Fund	\$ -	\$ -	\$ -	\$ -
q. Youth In Mission	\$ -	\$ -	\$ -	\$ -
r. Missions In Action	\$ -	\$ -	\$ -	\$ -
s. Washington Park Good Samaritan	\$ -	\$ 50.00	\$ (50.00)	\$ -
t. Tithe	\$ 2,550.00	\$ 2,605.00	\$ (55.00)	\$ 2,000.00
u. District Camp Meeting	\$ 600.00	\$ -	\$ 600.00	\$ 500.00
v. Zone Chairman Expense	\$ 100.00	\$ -	\$ 100.00	\$ 100.00
w. Patch deputation	\$ -	\$ -	\$ -	\$ -
x. Gen. Conv. - Delegate expense	\$ 18,600.00	\$ 18,600.00	\$ -	\$ -
<b>Sub-Total</b>	<b>\$ 45,050.00</b>	<b>\$ 30,576.76</b>	<b>\$ 14,473.24</b>	<b>\$ 22,100.00</b>

### 3. Business & Professional Exp.

a. Auto & Travel NMI President	\$ 500.00	\$ -	\$ 500.00	\$ 1,000.00
b. Conferences NMI President	\$ 3,250.00	\$ 1,050.00	\$ 2,200.00	\$ 3,250.00
c. Lodging NMI President	\$ 250.00	\$ -	\$ 250.00	\$ 250.00
d. Meals and Entertainment	\$ 100.00	\$ 13.47	\$ 86.53	\$ 100.00
e. Mileage	\$ 1,500.00	\$ 1,267.70	\$ 232.30	\$ 500.00
f. Love Offering	\$ -	\$ -	\$ -	\$ -
g. Office Supplies\Postage	\$ 500.00	\$ 122.26	\$ 377.74	\$ 250.00
<b>Sub-Total</b>	<b>\$ 6,100.00</b>	<b>\$ 2,453.43</b>	<b>\$ 3,646.57</b>	<b>\$ 5,350.00</b>
<b>NMI Administration Total</b>	<b>\$ 58,535.00</b>	<b>\$ 38,419.61</b>	<b>\$ 20,115.39</b>	<b>\$ 33,075.00</b>

## Income

1. Misc.	\$ -	\$ 50.00	\$ (50.00)	\$ -
2. Work & Witness	\$ -	\$ -	\$ -	\$ -
3. Links	\$ -	\$ 35.00	\$ (35.00)	\$ -
4. Childrens Project	\$ -	\$ 411.19	\$ (411.19)	\$ -
5. Offering	\$ -	\$ 1,434.04	\$ (1,434.04)	\$ -
6. Interest	\$ 100.00	\$ 55.46	\$ 44.54	\$ 50.00
7. Transfer In/Out	\$ 33,600.00	\$ -	\$ 33,600.00	\$ -
<b>Total</b>	<b>\$ 33,700.00</b>	<b>\$ 1,985.69</b>	<b>\$ 31,714.31</b>	<b>\$ 50.00</b>

Amount needed from Dist.NMI

Budget	\$ 24,835.00	\$ 36,433.92		\$ 33,025.00
--------	--------------	--------------	--	--------------

Income from District

Budget/Misc.		<u>\$ 24,478.00</u>		
--------------	--	---------------------	--	--

<b>Surplus/(Deficit)</b>		<b>\$ (11,955.92)</b>		
--------------------------	--	-----------------------	--	--

## Budget Expense Recap

	2009-2010	2010-2011	<Over>	Budget
Department	<u>Budget</u>	<u>Budget</u>	<u>Under</u>	<u>Savings %</u>
NMI Administration	\$ 58,535.00	\$ 33,075.00	\$ 25,460.00	
	<b>\$ 58,535.00</b>	<b>\$ 33,075.00</b>	<b>\$ 25,460.00</b>	<b>43.50%</b>

NYI Finance Report for the

Fiscal Year 2010

Budget

2009-2010

Actual

2009-2010

<Over>

Under Budget

Proposed

2010-2011

## I. District NYI Administration:

### 1. Office Expenses

a. Stationary & Supplies	\$ 250.00	\$ 6.30	\$ 243.70	\$ -
b. Postage	\$ 175.00	\$ 84.46	\$ 90.54	\$ 75.00
c. Financial Audit	\$ 590.00	\$ 590.00	\$ -	\$ 625.00
d. Bank Charges	\$ -	\$ -	\$ -	\$ -
e. Telephone	<u>\$ 50.00</u>	<u>\$ 3.24</u>	<u>\$ 46.76</u>	<u>\$ -</u>
<b>Sub-Total</b>	<b>\$ 1,065.00</b>	<b>\$ 684.00</b>	<b>\$ 381.00</b>	<b>\$ 700.00</b>

### 2. District Activities

a. Jr. High Camp	\$ 21,000.00	\$ 11,002.08	\$ 9,997.92	\$ -
------------------	--------------	--------------	-------------	------

b. Sr. High Camp	\$ 21,000.00	\$ 11,002.08	\$ 9,997.92	\$ -
c. Winter Retreat	\$ 7,000.00	\$ -	\$ 7,000.00	\$ -
d. Back To School Bash	\$ 20,000.00	\$ -	\$ 20,000.00	\$ -
e. District Celebrate Life	\$ 10,000.00	\$ 7,157.88	\$ 2,842.12	\$ -
f. Regional Celebrate Life	\$ 15,000.00	\$ 13,587.15	\$ 1,412.85	\$ -
g. NYC - Reserve	\$ 2,000.00	\$ 2,000.00	\$ -	\$ 2,000.00
h. Teen Quizzing	\$ 2,500.00	\$ 1,354.18	\$ 1,145.82	\$ -
I. Spiritual life retreat	\$ 10,000.00	\$ -	\$ 10,000.00	\$ -
j. NYI Convention	\$ 2,000.00	\$ 158.62	\$ 1,841.38	\$ 1,000.00
k. NYC Disbursements	\$ -	\$ -	\$ -	\$ -
l. PK Retreat	\$ -	\$ -	\$ -	\$ -
m. Family Camp	\$ 1,000.00	\$ 155.00	\$ 845.00	\$ 500.00
n. Regional Council Expense	\$ -	\$ 227.46	\$ (227.46)	\$ -
o. General Assembly reserve	\$ 5,000.00	\$ 5,000.00	\$ -	\$ 4,000.00
p. Dist. President Love Offering	\$ -	\$ -	\$ -	\$ -
q. Leadership Training	\$ 2,500.00	\$ 2,420.76	\$ 79.24	\$ 2,000.00
r. Supplies	\$ 1,000.00	\$ 967.54	\$ 32.46	\$ 1,000.00
s. NYI General Conv. Delegate exp.	\$ 16,275.00	\$ 16,275.00	\$ -	\$ -
t. One Heart Many Hands	\$ -	\$ -	\$ -	\$ -
u. Contingency Fund	\$ 1,000.00	\$ 519.48	\$ 480.52	\$ 500.00
v. Teen Camp Reserve	\$ 2,925.00	\$ 2,925.00	\$ -	\$ 3,000.00
<b>Sub-Total</b>	<b>\$ 140,200.00</b>	<b>\$ 74,752.23</b>	<b>\$ 65,447.77</b>	<b>\$ 14,000.00</b>

### 3. Business & Professional Exp.

a. Scholarships	\$ 500.00	\$ 500.00	\$ -	\$ -
b. Council Expenses	\$ 500.00	\$ 1,076.61	\$ (576.61)	\$ 1,000.00
c. Lodging	\$ -	\$ -	\$ -	\$ -
d. Meals and Entertainment	\$ -	\$ 42.00	\$ (42.00)	\$ -
e. Mileage	\$ 3,000.00	\$ 3,049.80	\$ (49.80)	\$ 3,000.00
f. Dues	\$ 500.00	\$ -	\$ 500.00	\$ 400.00
g. Gifts	\$ 200.00	\$ -	\$ 200.00	\$ 100.00
h. Professional Fees	\$ 2,400.00	\$ 2,400.00	\$ -	\$ 2,400.00
i. Miscellaneous	\$ -	\$ -	\$ -	\$ -
<b>Sub-Total</b>	<b>\$ 7,100.00</b>	<b>\$ 7,068.41</b>	<b>\$ 31.59</b>	<b>\$ 6,900.00</b>
<b>NYI Administration Total</b>	<b>\$ 148,365.00</b>	<b>\$ 82,504.64</b>	<b>\$ 65,860.36</b>	<b>\$ 21,600.00</b>

Income

1. Jr. High Camp	\$ 21,000.00	\$ 19,856.50	\$ 1,143.50	\$ -
2. Sr. High Camp	\$ 21,000.00	\$ 19,856.50	\$ 1,143.50	\$ -
3. Winter Retreat	\$ 7,000.00	\$ -	\$ 7,000.00	\$ -
4. Back To School Bash	\$ 20,000.00	\$ -	\$ 20,000.00	\$ -
5. District Celebrate Life	\$ 10,000.00	\$ 7,255.00	\$ 2,745.00	\$ -
6. Regional Celebrate Life	\$ 15,000.00	\$ 10,280.00	\$ 4,720.00	\$ -
7. Dist. Presidents Love Offering	\$ -	\$ -	\$ -	\$ -
8. Teen Quizzing	\$ 1,500.00	\$ 1,249.00	\$ 251.00	\$ -
9. Spiritual life retreat	\$ 10,000.00	\$ -	\$ 10,000.00	\$ -
10. NYI Convention	\$ -	\$ -	\$ -	\$ -
11. NYC Receipts	\$ -	\$ -	\$ -	\$ -
12. Snack Shack Receipts	\$ 1,000.00	\$ 920.80	\$ 79.20	\$ -
13. One Heart Many Hands	\$ -	\$ -	\$ -	\$ -
14. Misc.	\$ -	\$ 2,469.00	(2,469.00)	\$ -
15. Interest	\$ 200.00	\$ 238.35	\$ (38.35)	\$ -
16. Transfer In/Out	\$ 16,275.00	\$ -	\$ 16,275.00	\$ -
<b>Total</b>	<b>\$ 122,975.00</b>	<b>\$ 62,125.15</b>	<b>\$ 60,849.85</b>	<b>\$ -</b>

Amount needed from Dist.NMI  
Budget  
Income from District  
Budget/Misc.

**Surplus/(Deficit)**

\$ 25,390.00	\$ 20,379.49	\$ 21,600.00
	<u>\$ 24,966.00</u>	
	\$ 4,586.51	

**Budget Expense Recap**

	2009-2010	2010-2011	<Over>	Budget
Department	<u>Budget</u>	<u>Budget</u>	<u>Under</u>	<u>Savings %</u>
NYI Administration	\$ 28,090.00	\$ 21,600.00	\$ 6,490.00	
	\$ 28,090.00	\$ 21,600.00	\$ 6,490.00	23.10%

## Nominations

Nominating Committee Members Present: Committee Members: Dr. James Spruce, Chairman, Douglas Haynes, Secretary; Department Heads: Jay Bush, William Brandon; Ministerial: John Connett, Mark Copley, Timothy Crump, Michael Curtis, Jim Frye, Jonathan Garlock, Waldo Perez; Laypersons: Becky Lonberger, Sharon Colonius, Jim German, Judi Roarick, Galen Scammahorn, William E. Shotts, Sandy Stickler.

Nominating Committee Members Absent: Ministerial: Philip Alvord, James Blue, Ron Baker; Laypersons: Tonya Deal, Andy Miller, Jerry Whittington.

### *Partial Report No. 1*

A motion was made, seconded, and approved to elect by plurality unless prohibited by Manual stipulation.

A motion was made, seconded, and approved for names to appear on the ballot in random order.

We the Committee on Nominations, recommend that the Illinois District Assembly elect by ballot:

One ordained minister and two laypersons to the District Advisory Board for three-year terms; One layperson to Olivet Nazarene University for a three-year term; One ordained minister and one layperson to SDMI Board for a three-year term; One SDMI chairperson for a two year term.

District Advisory Board: (three-year term) (one ordained minister and two laypersons): ordained ministers –Kevin Donoho, Salem; Steve Shotts, Godfrey; laypersons—Sandy Stickler, Casey; Galen Scammahorn, Roxana; Bill Brandon, Highland; Phyllis German, Decatur Parkway.

Trustee to Olivet Nazarene University: (three-year term) (one lay person): laypersons—Becky Lonberger, Mansfield Community; William E. Shotts, Pittsfield.

SDMI Board: (three-year term) (one ordained minister and one layperson): ordained ministers – Edwin Sprinkle, Mount Vernon Faith; Michael Curtis, Rantoul; laypersons – Sandy Stickler, Casey; Gary Townsend, Shelbyville.

SDMI Chairperson: (two-year term): Timothy Crump, Decatur First; Laura Mondy, Centralia; Jim German, Decatur Parkway.

### *Partial Report No. 2* Standing Committees

We, the Committee on Nominations, recommend that the following standing committees be elected by acclamation for the ensuing year:

Ministerial Credentials: (terms expire 2012) - Dr. James R. Spruce (ex-officio); Douglas E. Haynes, secretary; James P. Blue, James M. Craig, Michael E. Curtis, Lawrence Lacher, Robert A. Parker, Lloyd D. Simpson; (terms expire 2014) Rita N. Briggs, J. Craig Dillman, Jonathan Garlock, Richard C. Keeley, Waldemar Perez-Lopez, Walter Sheets, Ruth C. Yates.



Ministerial Studies: (terms expire 2012) - Dr. James R. Spruce (ex-officio); Jay Shoff, Chairman; Barbara Sheets, Secretary; Debra R. Braunig, Jim High, Richard E. Prince, Jr., Gregory D. Wooten; (terms expire 2014) Philip Alvord, Steve A. Shotts, Jeffrey L. Stark.

Missional Strategy Team: (terms expire 2011) - Dr. James R. Spruce, chairman (ex-officio); Mark Copley, district missionary; Philip Alvord, Kevin Donoho, Allen Ebbler; (terms expire 2012) Rita Briggs, James Craig, William Haworth, Timothy Mondy, Robert Turner.

Church Properties Board: Dr. James R. Spruce (ex-officio), Advisory Board.

Court of Appeals: ordained ministers – Dr. James R. Spruce (ex-officio); James Blue (2013), Lawrence Lacher (2013); laypersons – Bill Brandon (2014), Steve Peters (2014).

Editing and Publishing the Journal: Dr. James R. Spruce (chairman), Douglas Haynes (secretary).

Assembly Finance Committee: ex-officio members—Dr. James R. Spruce (district superintendent), William E. Shotts (chairman), district treasurer, district NYI president, district NMI president, district SDMI chairman, district secretary, district missionary; ministerial—Dr. James R. Spruce, James P. Blue, James R. Bush, Mark Copley, Timothy Crump, J. Craig Dillman, Kevin Donoho, Jonathan Garlock, Douglas E. Haynes, Lawrence Lacher, Carlos Lonberger, Stephen A. Shotts, Jeffrey Stark; laymen—Kevin Autenrieth, Bill Brandon, Jim German, Andy Miller, Randy Miller, Steve Peters, Ed Roarick, Ken Scott, Eneatha Secrest, Christopher Shotts, William E. Shotts, Herman Wallace, Jerome Williams.

*Respectfully submitted,*

DOUGLAS E. HAYNES, *Secretary*

JAMES R. SPRUCE, *Chairman*

OFFICIAL BALLOT DISTRICT OFFICERS 2010  
Sample Ballot

**District Advisory Board**

(One ordained minister and one layperson to be elected for three-year term)

**Ministers:**

(Vote for one)

\_\_\_\_\_ Kevin Donoho,  
Salem

\_\_\_\_\_ Steve Shotts,  
Godfrey

**Laypersons:**

(Vote for two)

\_\_\_\_\_ Sandy Stickler,  
Casey

\_\_\_\_\_ Galen Scammahorn,  
Roxana

\_\_\_\_\_ Phyllis German,  
Decatur Parkway

\_\_\_\_\_ Bill Brandon,  
Highland

Sample Ballot

**Trustee to Olivet Nazarene University**

(One ordained minister and one layperson to be elected for three-year term)

**Laypersons:**

(Vote for one)

\_\_\_\_\_ Becky Lonberger,  
Mansfield Community

\_\_\_\_\_ William E. Shotts,  
Pittsfield

OFFICIAL BALLOT SDMI OFFICERS 2010  
Sample Ballot

**SDMI Board**

(One ordained minister and one layperson to be elected for three-year term)

**Ministers:**

(Vote for one)

\_\_\_\_\_ Edwin Sprinkle,  
Mt. Vernon Faith

\_\_\_\_\_ Michael Curtis,  
Rantoul

**Laypersons:**

(Vote for one)

\_\_\_\_\_ Sandy Stickler,  
Casey

\_\_\_\_\_ Gary Townsend,  
Shelbyville

Sample Ballot

**SDMI Chairperson**

(two-year term)

(Vote for one)

\_\_\_\_\_ Timothy Crump, Decatur First

\_\_\_\_\_ Laura Mondy, Centralia

\_\_\_\_\_ Jim German, Decatur Parkway

## **Memoirs**

We pause to pay tribute to the memory of those who have gone to their eternal reward and extend our deepest sympathy to those individuals, families and churches that have lost loved ones and friends.

**Elder – Rev. Carlton A. Heyliger;**

**District Licensed Minister - Rev. S. Frank Rowlen**

Anna First – Billie Brimm

Beardstown – Kate Dyche, Kate Smith

Belleville Emmanuel – Everett “Red” Stevens

Belleville First – Virgil Clubbs

Benton – Modene Hutchcraft

Bethel Community – Irvin Hendricker, Margaret Hendricker

Carmi – Guy Moats, Dorys Saunders

Casey First – Robert Foresman

Chrisman – Al McCullough

Clinton First – Don Phelps

Collinsville Good Samaritan – Edmonia Westlake

Decatur First – Wayne Hastings, Jack Henon, Hazel Kerby, Phyllis Rakestraw

Decatur Parkway – Rev. Jack Braundmeier, Linda K. Martin

Decatur Trinity – Lloyd Richardson

Decatur West Side – Mary Pate, Velma Wilkinson

Edgemont Grace – Rev. Carlton A. Heyliger

Flora – Ruby Davis, Evelyn Walters

Glenview – Lynwood Milton

Laclede – Rev. Paul W. Black, Brenda Sue Cowger Landreth

Marion First – William E. Webb

Mattoon East Side – Opal Hickey, Verna Leming

Mount Carmel – Stella Richardson, Dorthy Seals

Mount Erie – Dorothy Massie

Murphysboro – Jewell Dryer, Helen Hoffman, Martha Lawrence

Ogden – Fred Crawford

Olivet – Alberta M. Bardell, Max D. Barker, Donald L. Kunkle,  
Kenneth W. Steelman

Omaha – Robert Oneal

Pana First – Ann Hagen, Joe Hornbeck, Ted Jarrett, Sr.,  
Betty Lewis, Bob Lewis, Mary Pruett

Paris First – Robert Trine

Pittsfield – Eugene Browning

Quincy Emmanuel – Robert N. Stevenson

Roxana – Bob Daughhetee, Marian Keith, Glenda Tucker, James Tucker,  
Janet York

Royalton First – Rachel Drust, Eileen Howell

Salem Grace – Wanda Gensler, Else Hawkey

Shelbyville First – Karin Holland, Donna Howard

Sherman – Joseph Criscione

Springfield Trinity – Frank Havener, Rick Hildebaugh, Chester Powell,  
Bill Prior, Jenny Sanderfield

Taylorville First – Bill Hamel

Tuscola – Marjorie Kearns

West Union – William Eggers

## **Christian Cultural Engagement**

A. WHEREAS, in times when our culture desperately needs the Church to be a living example of Christ-like holiness and love, we strongly urge:

1. All our sisters and brothers in Christ to remember that we are called to be the Body of Christ in our world being empowered by the Holy Spirit to the glory of God the Father. As a result, we urge our brothers and sisters to remember the importance of corporate Christian worship and the practice of spiritual disciplines within the family and individually, believing that these are important ways by which the Holy Spirit shapes us into a holy people.
2. That pastors, evangelists, and leaders live and teach the scriptural doctrines of the new birth and entire sanctification, believing that the Holy Spirit bears witness to both works of grace through the infilling of His Spirit, and that the one biblical evidence of the latter is the cleansing of the heart by faith from original sin manifested by the fruit of the Spirit in Christian service: love, joy, peace, patience, kindness, goodness, faithfulness, gentleness, and self-control (Gal 5:22-24).
3. That the church manual be made available to all in the church who desire it and the Articles of Faith (Manual, Part II, para 1-22, pgs. 28-37) and the Covenant of Christian Character (Manual, Part II, Articles 27-27.3, pgs. 38-40) be read, or printed, and distributed to the church body at least once a year admonishing each Nazarene to diligently pursue a lifestyle that honors God, the church and one another.
4. That new converts be lovingly nourished and instructed in the way of holiness.
5. That all of our people, "in putting off the old to put on the new and holy way of life as well as the mind of Christ" (Eph 4:17-24), take to heart The Covenant of Christian Conduct of our church which gives guidance in areas of Christian Ethics, Entertainment, Marriage & Divorce, Abortion, Human Sexuality, Christian Stewardship, etc. (Manual, Part III, para 33-41, pgs 46-60).

B. WHEREAS, ethics and values are constantly being questioned and changed by our society, the church must strengthen itself in its commitment and conduct. Therefore, this committee felt it vitally important to not only reaffirm our belief in Scripture and our Wesleyan guidelines, but to also provide useful information in this document to resource both laity and clergy to make the church both a beacon of hope and a model of holiness to our families, community and world. (Matthew 5:10-17; Ephesians 5:1-2,8-14; I Peter 1:13-17).

We encourage our people to work with and in public institutions as a means of Christ-like engagement with our culture on the local, State, National, and Global levels.

1. Each local church should strive to provide educational and equipping opportunities such as:
  - a) Special Christian Speakers & professionals,
  - b) In-service topical seminars and open forum discussions, and
  - c) Consider initiating special ministries that reach out to the needy in the congregation and community.

(Resources: Nazarene Compassionate Ministries, Global Ministry Center, 17001 Prairie Star Parkway, Lenexa, KS 66220, 1-800-306-9950, ext. 2873 or [www.ncm.org](http://www.ncm.org); Holiness Today, Global Ministry Center, 17001 Prairie Star Parkway, Lenexa, KS 66220, 1-913-577-0500, ext. 2560, or [www.holinesstoday.org](http://www.holinesstoday.org); Nazarene Publishing House, 2923 Troost Ave. Kansas City, MO. 64109, 1-800-877-0700; Focus on the Family, Colorado Springs, CO 80995, 1-800-232-6459, [www.family.org](http://www.family.org)).
2. Our people should show Christian stewardship by becoming involved in civic, community and school functions and cooperating with other churches and civic agencies who share our ministry objectives. Our pastors, youth workers and parents should maintain an awareness of the activities and promotions of organizations within the local school system and unite in an effort to oppose activities that do not comply with New Testament moral standards. Examples of civic organizations to offer aid and service to:
  - a) Pregnancy Resource Centers
  - b) Homeless Shelters
  - c) Habitat for Humanity
  - d) Credible Christian Counseling Centers
  - e) Food & Clothing Pantries
  - f) Nursing Homes; Senior Adult Organizations
  - g) Appropriate Parent/Teacher Organizations

(Resources: Nazarene Compassionate Ministries; Focus on the Family; Salvation Army; Nazarene Ethnic Ministries; Illinois Family Institute, 799 Roosevelt Road, Building 3, Suite 208, Glen Ellyn, IL; Toll free: (800- FAMILY-1); Fax:(630) 790-8390; Email: [info@illinoisfamily.org](mailto:info@illinoisfamily.org)).
3. We should actively monitor our State and Federal Legislature on issues which pertain to, and affect our church and community and express appreciation to individuals/organizations that promote legislature and programs which edify. We urge church leaders to make available the names and addresses of government officials and stress the importance of voting in local, state and national elections to ensure that issues pertaining to the biblical ideals of faith, family, and social justice are addressed. We encourage the

above while being simultaneously mindful that our commitment to Christ our Lord must always be far greater than our commitment to any political party, agenda, or association.

(Resources: Illinois Church Action on Alcohol and Addiction Problems (ICAAAP), Coalition for Traditional Values (cited above); IL Legislature, 217-782-3944, [www.Legis.state.il.us](http://www.Legis.state.il.us)). Focus on the Family "Citizen Journal" (cited above); American Family Association, 107 Parkgate Dr., Tupelo, MS 38801, 662-844-5036, [afa.net](http://afa.net); **FCC Inspector General, David L. Hunt, 445 12<sup>th</sup> St. SW, Room 2-C762, Washington D.C., 20554, 202-418-0470**; Federal Government Reps.: Senator Roland W. Burris, 387 Russell Senate Office Building, Washington, D.C. 20510, 1-202-224-2854, [www.burris.senate.gov](http://www.burris.senate.gov); Senator Dick Durbin, 309 Hart Senate Office Building, Washington, D.C., 20510, 1-202-224-2152, [www.durbin.senate.gov](http://www.durbin.senate.gov); US Congressman (your rep.), House Office Bldg, Washington, D.C. 20510, 202-225-3121; and President Barack H. Obama, 1600 Pennsylvania Ave., Washington, D.C. 20510, 1- 202-456-1414, 1- 202-456-1111).

4. That each local church provides its members with ample opportunities to see beyond our own borders and mature into "global" Christians by staying informed about world events (both natural and political) and the persecution of fellow believers that we might pray for "the increase of His government and peace" on the earth. In addition, we urge the promotion of sacrificial giving for the cause of world evangelism and personally participating in Work and Witness when and where possible.

(Resources: Nazarene Missions International - [nazarenemissions.org](http://nazarenemissions.org); Nazarene Compassionate Ministries - [ncm.org](http://ncm.org); Nazarene Communication Network - [ncnnews.org](http://ncnnews.org), Voice of the Martyrs - [persecutedchurch.org](http://persecutedchurch.org))

C. This report is a re-affirmation of our ethical and moral standards, as set forth by the General Assembly of the Church of the Nazarene. It is the prayer of this committee that these suggestions and resources will benefit individuals and churches committed to fulfilling the Great Commission. For only through personal involvement can we go into the "fields white unto harvest" (John 4:37).  
LET US GO!

*Respectfully submitted,*

RITA BRIGGS, *Secretary*

DAVID YOUNG, *Chairman*

## **Church Growth**

We, your Committee on Church Growth, make the following recommendations to the district assembly for consideration:

### *Commission*

We recommend that every church emphasize the Great Commission (Matthew 28:16-20) in every facet of their ministry. We are reminded that the Bible should always be our main source and that the Great Commission remains as our primary motivation for church growth.

### *Prayer*

Remember that prayer should be the foundation for all church growth, and that without prayer; little of lasting value will be accomplished. We also recommend that the church provide opportunities for concentrated prayer and fasting during the church year.

### *Mission/Vision/Purpose*

We encourage every church to develop a mission statement, a vision statement, and a clear statement of purpose. These three key elements will ensure that we stay focused on God's plan for the local church. There are numerous books and other resources available to assist the church with this task. Any church needing assistance should contact the district superintendent and/or the district missionary.

### *Responsibility List*

That every church maintain an accurate, up-to-date list that includes the name, current address, and telephone number for every person on their responsibility list. This will allow for better, more consistent follow-up and accountability.

### *Calling*

That absentees be contacted through a regular, systematic approach. This is not solely the responsibility of the pastor, but should be a shared ministry within the church among the laity.

### *Discipleship*

Emphasis should be given not only to evangelism, but also the discipleship. The new Christian should be encouraged to seek the experience of Heart Holiness which leads to a growing and productive Christian as a way to fulfill the Great Commission (Matthew 28:20).

### *Lay Ministry*

We encourage our churches to develop a partnership between the pastor and the laity, which provides for every member to be involved in church ministry (discipleship/ evangelism).

### *Education*

That pastors and laymen take full advantage of educational and CEU opportunities, including seminars, workshops, videos, books, and especially the quality CLT programs that our denomination offers.



### *Evangelism*

That new and innovative methods of outreach and evangelism be explored. Consider how the resources of the local church, human and financial, can be utilized most effectively to see souls saved.

### *New-Start / Restart*

We believe every church on the Illinois District can and should become involved in prayer, creating or supporting new church starts. Churches can provide funding and or personal involvement of the local church body in calling, canvassing, etc.

### *Refocus*

That churches be encouraged to be involved in determining their church life cycle and whether or not they need to enter into a refocusing process such as the New Church Specialties. Contact the district missionary for more information.

### *Personal Evangelism*

It is the privilege and duty of every Christian to share their faith with others. We encourage all churches to provide specialized training for various types of personal evangelism. Personal responsibility for evangelism should be emphasized.

### *Revivals*

We encourage our churches to give top priority to annual revival campaigns. We strongly urge the use of full-time evangelists in the Church of the Nazarene. We also encourage the use of all media possibilities (TV, radio, etc.) to potentially reach as many as possible with the gospel.

### *Servant Evangelism*

That methods of servant evangelism be employed in churches of all sizes and in all areas. Jesus Himself came to serve and to give, not to be served or become successful. Let us willingly choose to follow Christ's example as we minister to others. Such acts of kindness can serve to bridge the gap between the church and the world.

### *Finances*

Set aside a portion of the annual church budget for purposes of outreach and evangelism. The Bible says, "Where your treasure is, there your heart will be also."

### *Evangelism Committee*

We encourage each church to review and implement the guidelines for a local Evangelism Committee as stated in the 2005-2009 *Manual*, pages 70-71, and section 110-110.8.

### *Global Church Growth Award*

It should be the goal of every church to introduce each new convert into the membership of the Church of the Nazarene.

We challenge every church to establish minimum goals according to the following guidelines.

Category	<i>Morning Worship Attendance</i>	<i>Number of New Nazarenes</i>
Category 1	0-49	6 new Nazarenes
Category 2	50-79	9 new Nazarenes
Category 3	80-99	12 new Nazarenes
Category 4	100-399	The lesser of 12 percent of previous year's worship attendance or 43 new Nazarenes
Category 5	400-899	11 percent of previous years worship attendance
Category 6	900 and up	100 new Nazarenes

Churches will be grouped according to size to compensate for variation in ability. Morning worship attendance will be used to determine the size categories.

This award will be based on achievement in three areas:

1. New Nazarenes
2. Significant involvement in sponsoring a new church,
3. Payment of all budgets (including district and educational).

*Respectfully submitted,*

RICHARD KEELEY, *Secretary*

DAVID SORENSEN, *Chairman*

## **Ministerial Staff Support**

We, your Committee on Ministerial Staff Support, submit the following in order to care for the welfare of our spiritual leaders and encourage their commitment to our spiritual guidance.

The district office and the Pastoral Support Committee want to assist pastors and church boards in understanding their roles in providing adequate compensation for its pastors and staffs. Support of the pastor by the church is an expression of the belief in the call of God on the life of the pastor rather than a job where monies are paid for services rendered. Adequate compensation enables a pastor to fulfill his or her calling.

Pastoral support extends beyond the compensation and benefits for the pastor and staff and includes those expenses incurred by pastoral staff which is necessary to conduct the business of the church. Each church pays a sum to a pastor's ministry, which is divided into several categories: compensation, benefits and expenses. The sum of these categories is considered the cost of ministry to the local church, not all of which is to be considered the income of the pastor.

The district Pastoral Support Committee has developed guidelines for local pastoral support committees to evaluate their commitment to the ministry of the pastor. Anyone wanting further assistance in assessing or planning adequate compensation may contact the district office. In addition to consideration for the local pastors, churches should also establish a remuneration policy for pulpit supply, including travel expenses.

### *Senior Pastor*

The senior pastor is the leader of the church and a leader in the local community.

### *Bi-vocational Pastor*

A bi-vocational pastor supplements income by means other than church compensation. Churches should view the circumstances that cause the pastor to supplement income as a temporary situation to be resolved as soon as possible. The goal is to remove as many worldly concerns from the pastor as possible, so that the pastor may attend more intently on his or her life's calling. Recognizing that small and young churches may have difficulty in providing adequately for their pastor and family, we urge such churches to use what they are able to provide to the best advantage of their pastor and to strive toward the goal of full support.

### *Associate Pastor and Staff*

An associate pastor is defined as a partner in ministry, on staff, whether receiving compensation or not. The church is to work toward a similar benefit package for the full-time associate as for the senior pastor (guideline to the church: an amount equal to 70 to 80 percent of the senior pastor's compensation package). Associate pastor and staff salaries should be negotiated in accordance with the recommendations of the senior pastor.

### *Retired Pastor*

A retired pastor is a minister with retirement status. We recommend that retired pastors be employed for pulpit supply as frequently as possible. Retired pastors usually live on meager retirement benefits and may welcome the opportunity to provide for pulpit supply. Retired pastors are a source of experience and expertise that is available to the local church.

### *Evangelist*

Often, the evangelist's only source of income is from meetings held at various local churches. We recommend that a full-time evangelist's minimum remuneration for such a meeting be an amount equal to twice the local senior pastor's weekly cash salary for each full Sunday in the special meeting (as recommended by the Evangelism Ministries of the Division of Local Church Growth). The local senior pastor's weekly cash salary and prorated insurance and

Social Security benefits should all be included in the compensation. Additional compensation for housing and travel-related expenses should be paid in a separate check, allowing for maximum tax benefit for the evangelist.

### *I. For the Pastor*

#### **A. Concerning Salary:**

1. That for all full-time pastors, every church provides a minimum of \$450 per week salary. By definition, salary should not be deemed to include reimbursements and cost of ministry expenses listed below in Section B, Paragraph 1. The Advisory Board is to make the distinction between full-time and bi-vocational pastors. That churches which are legitimately unable to provide for such remuneration recognize that their pastor is bi-vocational and, therefore, able and obligated to supplement his or her income. We recommend that the district superintendent or designated personnel monitor the suggested minimum weekly salary on the basis of the materials provided by the general church's worksheet and, when necessary, give strong counsel to church boards to provide the above-stated minimum salary and benefits.
2. That the church place, as an employee benefit, an amount equal to 10 percent of the ministerial staff's monthly salary in a tax-sheltered annuity each month for his/her retirement. This is the third leg of the retirement tier recommended by the Pensions and Benefits office of the general Church of the Nazarene.
3. That the church review the ministerial staff salary at least annually and that increases reflect at least cost-of-living increases. That a letter be sent once a year from the district superintendent to the local church board secretary reminding the board of its responsibility in this area, and that a written summation of the board's action shall be returned to the district superintendent within 30 days of the local board meeting.
4. That any significant increase in the annual amount raised for all purposes by the church during a pastor's tenure be taken into consideration at the time salary and benefits are reviewed.

B. Concerning Reimbursements:

1. That the church pays reimbursements for all church-related expenses, and that among these are standard mileage reimbursement at the recommended IRS rate for personally-owned automobiles. To avoid additional financial burden on the pastor and staff during these days of rapidly increasing gasoline prices, the church board is strongly encouraged to monitor and comply with any increases the IRS may possibly make on its recommended mileage rate during the calendar year. Entertainment expenses, office supplies, continuing education expenses (books, tuition, conferences, etc.), gifts and all other reimbursable expenses deemed appropriate by the IRS should also be included.
2. Church-related expenses of pastoral staff should be qualified on the basis of material from General Headquarters, as well as the Internal Revenue Service. Every church should provide adequately to prevent financial strain to the parsonage family, and that every church provides 100 percent Social Security and full family hospitalization. That churches be allowed to maintain their present insurance program, and if churches propose a change, the change should be approved by the district superintendent and the District Advisory Board.
3. That the church provides the ministerial staff expense to all church-related functions, including the district and general assemblies. Lodging, meals and transportation shall be a part of this expense.
4. That the churches encourage and financially support its ministerial staff to continuing education through school, seminars and conferences.
5. That each local church board provides funds for the purpose of sending its ministerial staff to the general assembly.

C. Concerning Housing:

1. That the church provides housing and utilities and/or adequate housing allowance.
2. That the church equips the parsonage with a stove, refrigerator, air conditioning, washer, dryer, draperies, curtains and carpeting.
3. That a minister could request the church board to adjust his/her compensation for any year in which it is anticipated that the minister will purchase major appliances and/or furniture.
4. That the fair-rental value and the designated additional parsonage allowance should be entered into church board records at the beginning of each calendar year. When a housing allowance is established in lieu of a parsonage, a review of the allowance should be made annually regarding payment, taxes, utilities and repairs.

5. That the Board of Trustees of the local church inspect the parsonage once each year in order to continue to provide for quality living conditions. No parsonage family should be expected to live in substandard housing. This inspection should be scheduled with the pastor and spouse and be done in their presence. Any necessary changes seen at this inspection should be completed as soon as possible.
6. That the local church board makes all necessary arrangements for the ministerial staff's moving expenses.

D. Concerning the Ministerial Staff's General Emotional and Spiritual Welfare:

1. That the church continually lifts the parsonage families in prayer.
2. That the church remembers the ministerial staff's family with suitable gifts at appropriate times during the year and consider a gift of no less than one week's salary at Christmas.
3. That the church provide for vacation and time off according to the following scale (this schedule refers to total years in ministry):
  - a. One year in the ministry: two weeks vacation
  - b. Two to ten years in the ministry: three weeks vacation
  - c. Ten to twenty years in the ministry: four weeks vacation
  - d. Twenty or more years in the ministry: five weeks vacation  
(District Assembly, Family Camp, ministerial retreats and seminars, and working in Teen or Children's Camps are not to be considered as part of this vacation time allowance.)
4. In order to benefit the church and the health of the pastor, the church should encourage the pastoral staff to take a minimum of one day per week for family time.
5. That the church allow the senior pastor the privilege of holding a full week revival or speaking engagement of one or more days, not to exceed seven days per year, with the church to be responsible for pulpit supply without loss of salary to the pastor.
6. That the local church offer the pastor/staff two mental health days each month to be taken at the pastor's discretion, to be used at a time when workload or individual stress is overwhelming.
7. That the local church make available to its pastor a one month sabbatical at the end of each five years of uninterrupted ministry to that same church.

*II. For All Full-time Evangelists (Song and Otherwise)*

A. Concerning Salary:

1. That evangelists be paid at least an amount equal to twice the

pastor's salary or a minimum of \$500 for each Sunday of the meeting.

2. That, in addition, Social Security on the amount of salary be summarily paid.

3. That evangelists be notified in writing at the time the meeting is scheduled of the minimum remuneration they can expect to receive from the local church.

4. That local churches avoid canceling previously scheduled revivals.

5. That a local church canceling a revival without notifying the evangelist at least 30 days in advance be obligated to pay the minimum remuneration in full, unless the evangelist is able to reschedule the same date.

B. Concerning Reimbursements and Housing

1. That churches provide for all travel expenses, lodging and food during the meeting.

2. That local churches having full-time evangelists as members pay one-half the cost of the district hospitalization insurance.

3. That local churches having full-time evangelists as members provide for their expenses to general and district gatherings.

C. Concerning the Evangelist's General Emotional and Spiritual Welfare:

1. That finances for revivals be raised in advance of the scheduled meeting.

2. That the local church sends a Christmas gift to all evangelists who have served the church during that calendar year.

3. That local churches having full-time evangelists as members provide encouragement and support for their ministry through prayer and such tangible ways as love offerings and remembering them on their birthdays and anniversaries.

*III. For Retired Ministerial Staff*

A. Concerning Reimbursements:

1. That local churches having retired ministers as members provide for their expenses to general and district gatherings they wish to attend.

B. Concerning Their General Emotional and Spiritual Welfare

1. That local churches having retired ministers as members remember them often, such as at birthdays, anniversaries and Christmas, with gifts of gratitude for their years of faithful service in the Kingdom.

2. That the Illinois District gives a one-time love gift to all elders upon their retirement. We recommend a minimum of \$1,000.

We ask that each local church board secretary and pastor receive a copy of this report from the district superintendent and that the same shall be read or distributed by the church board secretary to the church board as a reminder of their responsibilities. The church board secretary shall notify the district superintendent in writing concerning the fulfillment of this policy.

*Respectfully submitted,*

JIM HIGH, *Secretary*

MICHAEL TAPSCOTT, *Chairman*

### **Auditing**

The following treasurer's records of the Illinois District Church of the Nazarene have been examined and found to be accurate for the year May 1, 2009, to April 30, 2010.

The following auditors were used:

1. District Treasurer--Lively, Mathais, & Hooper, Ltd. CPA's
  - Shotts, Merryman & Co.--Treasurer
2. District NWMS-- Lively, Mathais, & Hooper, Ltd. CPA's
  - Shotts, Merryman & Co.--Treasurer
3. District Camp Meeting— Lively, Mathais, & Hooper, Ltd. CPA's
  - Shotts, Merryman & Co.--Treasurer
4. District NYI— Lively, Mathais, & Hooper, Ltd. CPA's
  - Shotts, Merryman & Co.--Treasurer
5. District SS/Ministries— Lively, Mathais, & Hooper, Ltd. CPA's
  - Shotts, Merryman & Co.—Treasurer



ILLINOIS DISTRICT CHURCH OF THE NAZARENE

AUDITED ANNUAL FINANCIAL STATEMENTS  
AND SUPPLEMENTARY INFORMATION

FISCAL YEAR ENDED APRIL 30, 2010

TABLE OF CONTENTS

	<u>Pages</u>
Independent Auditor's Report	305-306
Statement of Assets, Liabilities and Net Assets – Modified Cash Basis	307-308
Statement of Support, Revenue and Expenses – Modified Cash Basis	308-309
Statement of Cash Flows – Modified Cash Basis	309-310
Notes to Financial Statements	310-314
Supplementary Information	314-324

## **INDEPENDENT AUDITOR'S REPORT**

To the Board of Directors  
Illinois District Church of the Nazarene

We have audited the accompanying statement of assets, liabilities and net assets – modified cash basis of the Administration, Home Mission, Camp Ground, District Reserve, Olivet Nazarene University, Medical, Nazarene Missions International, Church New Start, Camp Meeting, Sunday School and Discipleship Ministries International and Nazarene Youth International funds of the Illinois District Church of the Nazarene as of April 30, 2010, and the related statements of support, revenue and expenses and cash flows – modified cash basis for the fiscal year then ended. These financial statements are the responsibility of the District's management. Our responsibility is to express an opinion on these financial statements based on our audit.

Except as explained in the following paragraphs, we conducted our audit in accordance with auditing standards generally accepted in the United States of America. Those standards require that we plan and perform the audit to obtain reasonable assurance about whether the financial statements are free of material misstatement. An audit includes examining, on a test basis, evidence supporting the amounts and disclosures in the financial statements. An audit also includes assessing the accounting principles used and significant estimates made by management, as well as evaluating the overall financial statement presentation. We believe that our audit provides a reasonable basis for our opinion.

As described in Note 1, these financial statements were prepared on a modified cash basis, which is a comprehensive basis of accounting other than generally accepted accounting principles.

As more fully described in Note 1 to the financial statements, the modified cash basis of accounting requires fixed assets be stated at cost, net of accumulated depreciation. Management has informed us that the District has stated its properties at estimated costs and appraised values versus historical costs as required by the modified cash basis of accounting. In addition, no depreciation expense has been recorded in the financial statements. The effect of this departure on the financial statements has not been determined.

In our opinion, the financial statements referred to above (except for the effects of valuing fixed assets at estimated costs and appraised values) present fairly, in all material respects, the assets, liabilities, and net assets of the Administration, Home Mission, Camp Ground, District Reserve, Olivet Nazarene University, Medical, Nazarene Missions International, Church New Start, Camp Meeting, Sunday School and Discipleship Ministries International and Nazarene Youth International funds of the Illinois District Church of the Nazarene as of April 30, 2010, and its support, revenue and expenses and cash flows for the year then ended, on the basis of accounting described in Note 1.

Our audit was made for the purpose of forming an opinion on the statement of assets, liabilities and net assets – modified cash basis and the related statements of support, revenue and expenses and cash flows – modified cash basis. The accompanying supplementary information contained on pages 11 through 26 is presented for purposes of additional analysis and is not a required part of the financial statements. Such information has been subjected to the auditing procedures applied in the audit of the financial statements referred to above and, in our opinion, the information is fairly presented in all material respects in relation to the financial statements taken as a whole.

Lively, Mathias & Hooper, Ltd.  
Certified Public Accountants

June 15, 2010

ILLINOIS DISTRICT CHURCH OF THE NAZARENE  
STATEMENT OF ASSETS, LIABILITIES AND NET ASSETS - MODIFIED CASH BASIS  
APRIL 30, 2010

ASSETS

CURRENT ASSETS:

Cash and Cash Equivalents:

Petty Cash:

Administration	\$ 300.00
Camp Ground	500.00
Nazarene Missions International	500.00

Demand Deposits:

Administration	26,847.78
Medical	658.30
Nazarene Missions International	59,802.35
Camp Meeting	1,335.56
Sunday School and Discipleship Ministries International	39,441.55
Nazarene Youth International	63,673.81

Total Cash and Cash Equivalents	\$ 193,059.35
---------------------------------	---------------

Certificates of Deposit:

Administration	\$ 65,061.56
Home Mission	595,352.39
Camp Ground	141,751.82
District Reserve	352,001.48

Total Certificates of Deposit	\$ 1,154,167.25
-------------------------------	-----------------

Unrestricted Investments:

Home Mission	\$ 195,968.32
District Reserve	783,874.10

Total Unrestricted Investments	\$ 979,842.42
--------------------------------	---------------

Total Current Assets	\$ 2,327,069.02
----------------------	-----------------

PROPERTY AND EQUIPMENT:

Parsonage - Administration	\$ 204,662.18
Equipment - Administration	88,186.68
Vehicle - Administration	56,854.41
Church Properties - Home Mission	60,000.00
Land - Camp Ground	604,151.77
Buildings - Camp Ground	1,917,096.40
Equipment - Camp Ground	203,738.81
Vehicle - Camp Ground	2,500.00
Equipment - Camp Meeting	19,420.34

Total Property and Equipment	\$ 3,156,610.59
------------------------------	-----------------

OTHER ASSETS:

Loans Receivable - Home Mission	\$ 133,525.28
---------------------------------	---------------

TOTAL ASSETS	\$	5,617,204.89
--------------	----	--------------

LIABILITIES AND NET ASSETS

CURRENT LIABILITIES:

Total Current Liabilities	\$	-
---------------------------	----	---

UNRESTRICTED NET ASSETS:

Undesignated:

Administration	\$	441,912.61
Home Mission		984,845.99
Camp Ground		2,869,738.80
District Reserve		62,715.92
Medical		658.30
Nazarene Missions International		54,574.47
Camp Meeting		20,755.90
Sunday School and Discipleship Ministries International		24,811.78
Nazarene Youth International		49,023.81

Board Designated:

District Reserve - General Assembly		22,183.60
District Reserve - Van Replacement		48,000.00
District Reserve - Camp Playground		22,704.00
District Reserve - Equipment Replacement		7,490.22
District Reserve - Property		968,913.68
District Reserve - Camp Equipment Replacement		3,868.16
Nazarene Missions International - General Assembly		5,727.88
Sunday School and Discipleship Ministries International - General Assembly		9,642.27
Sunday School and Discipleship Ministries International - Teachers' Conference		2,025.00
Sunday School and Discipleship Ministries International - Dennis Wright Camp		

Scholarship

Nazarene Youth International - General Assembly		2,962.50
Nazarene Youth International - NYC		3,725.00
Nazarene Youth International - NYC		8,000.00
Nazarene Youth International - Teen Camp		2,925.00

Total Unrestricted Net Assets	\$	5,617,204.89
-------------------------------	----	--------------

TOTAL LIABILITIES AND NET ASSETS	\$	5,617,204.89
----------------------------------	----	--------------

STATEMENT OF SUPPORT, REVENUE AND EXPENSES - MODIFIED CASH BASIS  
FISCAL YEAR ENDED APRIL 30, 2010

		Unrestricted
SUPPORT:		
Budget Receipts from Churches (FY 2009 Budget Year)	\$	180.00
Budget Receipts from Churches (FY 2010 Budget Year)		713,941.00
Pledges and Miscellaneous Offerings		15,376.75
Total Support	\$	729,497.75

REVENUE:

Use of Facilities and Activities	\$	144,324.77
Conclave and Christmas Dinner		14,426.50

Reimbursements - Health and Life Insurance Premiums	48,443.06
Dining Hall and Lunch Stand	5,009.35
Gain on Sale of Assets	389,228.08
Unrealized Gain on Investments	170,111.14
Realized Gain on Investments	18,802.49
Interest and Dividend Income	39,294.25
Miscellaneous	10,787.69
	<hr/>
Total Revenue	\$ 840,427.33
	<hr/>
TOTAL SUPPORT AND REVENUE	\$ 1,569,925.08
	<hr/>
EXPENSES:	
Program Services:	
Home Mission	\$ 53,757.31
Camp Ground	88,099.04
District Reserve	5,292.55
Olivet Nazarene University	265,354.50
Medical	50,188.69
Nazarene Missions International	34,419.61
Church New Start	44,011.32
Camp Meeting	47,484.64
Sunday School and Discipleship Ministries International	50,662.08
Nazarene Youth International	72,579.64
	<hr/>
Total Program Services	\$ 711,849.38
Support Services:	
Administration	318,695.28
	<hr/>
TOTAL EXPENSES	\$ 1,030,544.66
	<hr/>
CHANGE IN NET ASSETS	\$ 539,380.42
NET ASSETS - BEGINNING OF YEAR	5,077,824.47
	<hr/>
NET ASSETS - END OF YEAR	\$ 5,617,204.89
	<hr/>

STATEMENT OF CASH FLOWS - MODIFIED CASH BASIS  
FISCAL YEAR ENDED APRIL 30, 2010

OPERATING ACTIVITIES:	
Change in Net Assets	\$ 539,380.42
Adjustments to reconcile change in net assets to net cash	
cash provided by operating activities:	
Certificate of Deposit Interest (Reinvested)	(12,636.56)
Investment Interest (Reinvested)	(24,387.65)
Unrealized Gain on Investments	(170,111.14)
Realized Gains on Investments (Reinvested)	(18,802.49)
Fees Charged Against Investments	6,615.75
Gain on Sale of Assets	(389,228.08)
(Increase) in Loans Receivable, net of Write-Offs	(113,775.80)
	<hr/>
Net Cash (Used) by Operating Activities	\$ (182,945.55)
	<hr/>

INVESTING ACTIVITIES:

Purchase of Certificates of Deposit	\$ (1,180,000.00)
Maturities of Certificates of Deposit	615,666.38
Purchase of Equipment	(2,641.36)
Proceeds from the Sale of Assets	438,842.81
	<hr/>
Net Cash (Used) from Investing Activities	\$ (128,132.17)
	<hr/>
Net (Decrease) in Cash and Cash Equivalents	\$ (311,077.72)
	<hr/>
Cash and Cash Equivalents - April 30, 2009	504,137.07
	<hr/>
Cash and Cash Equivalents - April 30, 2010	\$ 193,059.35
	<hr/> <hr/>

## NOTE 1 – SUMMARY OF SIGNIFICANT ACCOUNTING POLICIES

### Organization

Illinois District Church of the Nazarene is a not-for-profit corporation organized under the laws of the State of Illinois. Its purpose is to provide administrative and financial assistance to the local Nazarene churches in the District. The organization is supported primarily through budget receipts from the local churches.

### Description of Programs

Illinois District Church of the Nazarene offers the following programs:

- Home Missions – This program was established to assist churches in need.
- Camp Ground – This program was established to minister to various individuals and groups by providing a place for recreational activity, as well as providing a place to minister to the attendees / users.
- Olivet Nazarene University – This program was established to provide Olivet Nazarene University with assistance in the collection of budgeted funds from local churches.
- School of Ministry – This program was established to facilitate in the training of ministers.
- Medical – This program was established for the purpose of facilitating the receipt and payment of health and life insurance premiums for ministers, and to make partial reimbursements to retired ministers for their medical expenses.
- Nazarene Missions International – This program was established to provide support for Missionaries approved by the General Church of the Nazarene and to support local churches in NMI programs.
- Church New Start – This program was established to provide assistance to new church start-ups.
- Camp Meeting – This program was established to collect revenues and pay expenses for District week held annually at Nazarene Acres.
- Sunday School and Discipleship Ministries International – This

program provides spiritual, recreational activities, and camps for youth participation (elementary level) and to support local churches with their Sunday School programs.

- Nazarene Youth International – This program provides spiritual, recreational activities, and trips for youth participation (junior high and senior high level) and to support local churches in their NYI programs.

### Basis of Accounting

The financial statements are presented using a modified cash basis of accounting. This basis of accounting recognizes assets, liabilities, net assets, revenues, and expenses when they result from cash transactions. This basis is a comprehensive basis of accounting other than accounting principles generally accepted in the United States of America.

As a result of the use of this modified cash basis of accounting, certain assets and their related revenues (such as accounts receivable) and certain liabilities and their related expenses (such as accounts payable) *are not recorded* in these financial statements.

## NOTE 1 – SUMMARY OF SIGNIFICANT ACCOUNTING POLICIES (Continued)

### Basis of Presentation

Financial statement presentation follows the requirements of the Financial Accounting Standards Board in its Statement of Financial Accounting Standards (SFAS) No. 117, Financial Statements of Not-For-Profit Organizations. Under SFAS No. 117, the District is required to report information regarding its financial position and activities according to three classes of net assets: unrestricted net assets, temporarily restricted net assets, and permanently restricted net assets. The District has no restricted net assets.

### Property and Equipment

The District has recorded its property and equipment at appraised and estimated values, which is not in conformity with the modified cash basis of accounting. Depreciation has not been computed on fixed assets.

### Income Taxes

The District is exempt from Federal income taxes under Section 501(c)(3) of the Internal Revenue Code. In addition, the District has been determined by the Internal Revenue Service not to be a private foundation within the meaning of Section 509(a) of the code.

### Cash and Cash Equivalents

The District considers all highly liquid investment instruments with maturities of



three months or less to be cash equivalents.

Investments

The District has adopted SFAS No. 124, "Accounting for Certain Investments Held by Not-for-Profit Associations." Under SFAS No. 124, investments in mutual funds with readily determinable fair values are reported at their fair values in the Statement of Assets, Liabilities and Net Assets – Modified Cash Basis. The District carries investments in marketable securities with readily determinable fair values in the Statement of Assets, Liabilities and Net Assets – Modified Cash Basis. Unrealized gains and losses are included in the change in net assets in the accompanying Statement of Support, Revenues and Expenses – Modified Cash Basis.

Use of Estimates

The preparation of the financial statements requires management to make estimates and assumptions that affect certain reported amounts and disclosures. Accordingly, actual results could differ from those estimates.

Loans Receivable and Payable and Transfers between Program Accounts

Loans between programs have a zero net effect on the Statement of Assets, Liabilities and Net Assets – Modified Cash Basis and have been eliminated. In addition, transfers between programs have a zero net effect on the Statement of Support, Revenue and Expenses – Modified Cash Basis and have been eliminated.

NOTE 2 – CONCENTRATION OF CREDIT RISK

The District maintains a material amount of its cash and cash equivalents at one financial institution. Accounts at this institution are insured by the Federal Deposit Insurance Corporation (FDIC). The total cash at this institution exceeds FDIC limits. There was no excess of the FDIC limit as of April 30, 2010.

NOTE 3 – INVESTMENTS

Investments are stated at fair value and consist of mutual funds. Fair values as of April 30, 2010 are summarized as follows:

Mutual Funds	\$ 979,842.42
--------------	---------------

The following schedule summarizes the investment return and its classification in the Statement of Support, Revenues and Expenses – Modified Cash Basis for the year ended April 30, 2010:

Interest and Dividends	\$ 24,387.65
Realized Gain	18,802.49
Unrealized Gain	<u>170,111.14</u>
Net Investment Gain	<u><u>\$ 213,301.28</u></u>

Interest and dividends on investments are recorded as a component of interest income in the Statement of Support, Revenue and Expenses – Modified Cash Basis.

#### NOTE 4 – LOANS RECEIVABLE

The District Church has the following loans receivable outstanding at April 30, 2010:

Beardstown Liberty Hispanic Church loan resulting from direct payments of utility bills; loan repayment terms have not been established.	\$ 1,006.38
Crossroads Community Church loan resulting from direct payment of utility bills and other monthly operating expenses; loan repayment terms have not been established.	28,106.93
Effingham Church loan resulting from direct payment of utility bills, property insurance and other monthly operating expenses; loan repayment terms have not been established.	44,973.11
Harrisburg Church loan resulting from direct payment of utility bills and property insurance; loan repayment terms have not been established.	1,817.25
Home Gardens Church loan resulting from direct payment of utility bills and other monthly operating expenses; loan repayment terms have not been established.	1,097.05
Lawrenceville Church loan resulting from direct payments of utility bills And property insurance; loan repayment terms have not been established.	7,238.46
Metropolis Church loan resulting from direct payment of utility bills and other monthly operating expenses; loan repayment terms have not been established.	652.31
Oasis Community Church loan resulting from a one tie loan to repair and Remodel church building; loan repayment terms have not been established.	40,000.00

Stonington Church loan resulting from direct payment on roof project,  
utility bills and other monthly operating expenses; loan repayment terms  
have not been established.

179.91

Tilden Church loan resulting from direct payment of utility bills and other  
monthly operating expenses; loan repayment terms have not been  
established.

8,453.88

Total

\$ 133,525.28

## **NOTE 5 – ALLOCATION OF EXPENSES BETWEEN PROGRAMS**

The District has not performed a study of allocable expenses between programs. The District does not believe that a study would result in a material reallocation of the program and support services expenses as reported in the Statement of Support, Revenue and Expenses – Modified Cash Basis.

## **NOTE 6 – TEMPORARILY AND PERMANENTLY RESTRICTED NET ASSETS**

As of April 30, 2010 the District had no temporarily or permanently restricted net assets.

### **SUPPLEMENTARY INFORMATION** **SCHEDULE OF CASH AND INVESTMENT BALANCES** **AND LOANS RECEIVABLE BALANCES** **APRIL 30, 2010**

CASH AND INVESTMENT BALANCES AS OF APRIL 30, 2010:

Administration	\$ 92,209.34
Home Mission	791,320.71
Camp Ground	142,251.82
District Reserve	1,135,875.58
Olivet	-
Medical	658.30
Nazarene Missions International	60,302.35
Church New Start	-
Camp Meeting	1,335.56
Sunday School and Discipleship Ministries International	39,441.55
Nazarene Youth International	63,673.81
Total Cash and Investments	<u>\$ 2,327,069.02</u>

LOANS RECEIVABLE BALANCES AS OF APRIL 30, 2010:

Beardstown Liberty Hispanic Church	\$ 1,006.38
Crossroads Community Church	28,106.93
Effingham Church	44,973.11
Harrisburg Church	1,817.25

Home Gardens Church	1,097.05
Lawrenceville Church	7,238.46
Metropolis Church	652.31
Oasis Community Church	40,000.00
Ridge Farm Church	-
Stonington Church	179.91
Tilden Church	8,453.88
Urbana Lighthouse Church	-
Total Loans Receivable	<u>\$ 133,525.28</u>

#### ADMINISTRATION

Balance on Hand, May 1, 2009	\$ 201,674.32
<u>Receipts:</u>	
2009 - 2010 Budget	\$ 367,883.80
Pledges and Miscellaneous Offerings	22.00
Conclave and Christmas Dinner	14,426.50
Team Day	2,964.00
Interest Income	1,101.17
Miscellaneous Receipts	1,087.00
Total Receipts	<u>387,484.47</u>
<u>Other:</u>	
Transfer from District Reserve	\$ 16,839.56
Total Other	<u>16,839.56</u>
Total Cash to Account for	<u>\$ 605,998.35</u>

#### Disbursements:

A. Salaries, Wages and Honoraria	
1. District Superintendent	\$ 55,156.50
2. Administrative Assistant	37,199.75
3. District Secretary	3,893.40
4. Office Secretary	205.25
Total	<u>\$ 96,454.90</u>
B. District Parsonage	
1. Maintenance, Repair and Improvements	\$ 9,395.36
2. Utilities	6,195.35
3. Insurance	606.50
Total	<u>16,197.21</u>
C. Employee Benefits	
1. District Superintendent	
a. Social Security	\$ 10,699.66
b. Tax-Sheltered Annuity	9,000.00
c. Group Health Insurance	4,701.10
d. Christmas Bonus	1,648.00
e. Medical Relief	2,857.66
f. Furniture and Housing Allowance	2,078.53
Total	<u>\$ 30,984.95</u>
2. District Staff and Other Personnel	
a. Social Security	\$ 7,860.36
b. Tax-Sheltered Annuity	3,000.00
c. Christmas Bonus	746.24
d. Medical Relief	2,668.66

e. Furniture and Housing Allowance	13,400.30	
Total		27,675.56
D. District Operations		
1. Office Space		
a. Insurance	\$ 4,580.50	
Total		4,580.50
2. Office Expense		
a. Office Supplies and Expense	\$ 10,058.74	
b. Postage	1,637.42	
c. Professional Fees	28,800.00	
d. Telephone	2,938.27	
e. Audit Expense	3,215.00	
Total		46,649.43
3. District Activities		
a. District Assembly Expense	\$ 6,898.68	
b. District Board Meetings and Conventions	11,513.21	
c. Pastors' Retreat and Christmas Dinner	23,578.61	
d. General Assembly Expense	14,198.20	
e. Illinois District Booster	808.52	
f. District Journals	5,436.31	
g. District Team Day	5,060.66	
h. Flowers (Hospitals and Funerals)	1,354.29	
i. District Superintendent Discretionary Fund	1,248.16	
j. Advertising	100.00	
k. Retirement Gifts	600.00	
l. Contingency	4,977.63	
Total		\$ 75,774.27
4. Business and Professional		
a. Auto and Travel Expense	\$ 12,924.19	
b. Hospitality	119.00	
c. Meetings, Conferences, Conventions	6,126.70	
d. Workers' Compensation	1,040.00	
Total		20,209.89
Total Disbursements		\$ 318,526.71
Other:		
Acquisition of District Office Equipment	\$ 2,641.36	
Disbursement to Nazarene Acres, Inc.	168.57	
Transfer to Camp Meeting	28,300.00	
Transfer to Medical	1,500.00	
Transfer to District Reserve - General Assembly	10,000.00	
Transfer to District Reserve - Office Equipment	5,000.00	
Transfer to District Reserve - Vehicle Replacement	12,000.00	
Transfer to Home Missions	114,066.28	
Transfer to Church New Start	17,216.80	
Transfer to Camp Ground	4,369.29	
Total Other		195,262.30
Total Disbursements and Other		\$ 513,789.01

Balance on Hand, April 30, 2010	\$ 92,209.34
---------------------------------	--------------

# HOME MISSION

Balance on Hand, May 1, 2009	\$ 417,781.83
------------------------------	---------------

## Receipts:

Loan Repayments	\$ 15,133.28	
Sale of Property	304,251.31	
Unrealized Gain on Investments	34,022.26	
Realized Gain on Investments	3,760.51	
Interest Income	10,785.75	
Miscellaneous Receipts	350.00	
Total Receipts		368,303.11

## Other:

Transfer from Administration	\$ 114,066.28	
Transfer from District Reserve	68,835.88	
Transfer from Church New Start	5,000.00	
Total Other		187,902.16
Total Cash to Account for		\$ 973,987.10

## Disbursements:

A. Loans to District Churches		
1. Ridge Farm	\$ 5,716.33	
2. Harrisburg	23,497.54	
3. Stonington	1,668.45	
4. Urbana Faith	27.93	
5. Lawrenceville	4,077.13	
6. Effingham	14,038.68	
7. Metropolis	1,084.63	
8. Oasis Community	40,000.00	
9. Home Gardens	1,097.05	
10. Crossroads Community	28,795.93	
11. Tilden	8,905.41	
Total		\$ 128,909.08

## B. Church Assistance

1. Property Insurance		
a. Beardstown Liberty		
Hispanic Church	\$ 627.78	
b. Highland Church	105.00	
Total		\$ 732.78
2. Taxes		
a. Arcola Spanish Church		14.94
3. Contingency		
a. Arcola Spanish Church	\$ 12,000.00	
b. Casey Church	2,500.00	
c. Beardstown Liberty Hispanic		
Church	9,375.00	
d. Harrisburg Church	522.00	
e. Home Gardens Church	153.00	
f. Mansfield Church	500.00	
g. Marion Church	367.07	
h. Summit Grove Church	659.00	
i. Urbana Lighthouse Church	8,498.06	

j. Virden Church	17,112.26		
Total		51,686.39	
Total			\$ 52,434.11
C. Nazarene Foundation Fees			1,323.20
Total Disbursements			\$ 182,666.39
Balance on Hand, April 30, 2010			\$ 791,320.71

#### CAMP GROUND

Balance on Hand, May 1, 2009			\$ 20,088.65
------------------------------	--	--	--------------

#### Receipts:

2009 - 2010 Budget	\$ 8,198.51		
Use of Facilities	57,117.00		
Sale of Property	134,591.50		
Interest Income	1,732.26		
Miscellaneous Receipts	1,683.65		
Total Receipts			203,322.92

#### Other:

Transfer from Administration	\$ 4,369.29		
Transfer from District Reserve	2,570.00		
Total Other			6,939.29
Total Cash to Account for			\$ 230,350.86

#### Disbursements:

##### A. Salaries

1. Camp Ground Manager			\$ 26,216.74
------------------------	--	--	--------------

##### B. Employee Benefits

1. Social Security	\$ 2,047.71		
2. Christmas Bonus	550.00		
Total			2,597.71

##### C. Expenses

1. Supplies	\$ 7,481.56		
2. Maintenance	4,343.76		
3. Professional Fees	2,825.00		
4. Contingency	610.97		
Total			15,261.29

##### D. Property

1. Utilities (Electric)	\$ 26,857.11		
2. Propane Heat	7,663.41		
3. Telephone	1,706.56		
4. Insurance	7,796.22		
Total			\$ 44,023.30

#### Total Disbursements

			\$ 88,099.04
Balance on Hand, April 30, 2010			\$ 142,251.82

#### DISTRICT RESERVE

Balance on Hand, May 1, 2009			\$ 1,057,083.91
------------------------------	--	--	-----------------

#### Receipts:

Unrealized Gain on Investments	\$ 136,088.88		
Realized Gain on Investments	15,041.98		
Interest Income	25,193.32		

Total Receipts	176,324.18
----------------	------------

Other:

Transfer from Administration - General Assembly	\$	10,000.00	
Transfer from Administration - Office Equipment		5,000.00	
Transfer from Administration - Vehicle Replacement		12,000.00	
Total Other			27,000.00
Total Cash to Account for			\$ 1,260,408.09

Disbursements:

A. Nazarene Foundation Fees	\$	5,292.55
-----------------------------	----	----------

Other:

Transfer to Administrative	\$	16,839.56	
Transfer to Camp Ground		2,570.00	
Transfer to Home Missions		68,835.88	
Transfer to Church New Start		30,994.52	
Total Other			119,239.96
Total Disbursements and Other			\$ 124,532.51

Balance on Hand, April 30, 2010	\$	1,135,875.58
---------------------------------	----	--------------

OLIVET NAZARENE UNIVERSITY

Balance on Hand, May 1, 2009	\$	-
------------------------------	----	---

Receipts:

2009 - 2010 Budget	\$	254,854.50	
Total Receipts			254,854.50
Total Cash to Account for			\$ 254,854.50

Disbursements:

A. Olivet Nazarene University	\$	254,854.50
-------------------------------	----	------------

Balance on Hand, April 30, 2010	\$	-
---------------------------------	----	---

MEDICAL

Balance on Hand, May 1, 2009	\$	897.36
------------------------------	----	--------

Receipts:

Health Insurance Premiums	\$	35,048.99	
Life Insurance Premiums - Jefferson Pilot		1,894.07	
HSA Income		11,500.00	
Interest Income		6.57	
Total Receipts			48,449.63

Other:

Transfer from Administration	\$	1,500.00	
Total Other			1,500.00
Total Cash to Account for			\$ 50,846.99

Disbursements:

A. Insurance			
1. Health Insurance Premiums	\$	35,099.86	
2. Life Insurance Premiums		1,893.87	
3. HSA Expense		11,500.00	
4. Assistance to Retirees		1,614.06	
Total			\$ 50,107.79



B. Administrative

1. Office Expense

80.90

Total Disbursements

\$ 50,188.69

Balance on Hand, April 30, 2010

\$ 658.30

NAZARENE MISSIONS INTERNATIONAL

Balance on Hand, May 1, 2009

\$ 68,078.27

Receipts:

2008 - 2009 Budget

\$ 180.00

2009 - 2010 Budget

24,974.19

Interest Income

55.46

Miscellaneous

1,434.04

Total Receipts

26,643.69

Total Cash to Account for

\$ 94,721.96

Disbursements:

A. General Treasurer

1. Links

\$ 432.83

2. Team Day

1,575.26

3. Children's Project

411.19

4. General Assembly Expense

18,600.00

Total

\$ 21,019.28

B. District Treasurer

1. District President

\$ 2,453.43

2. District Convention Expense

1,946.20

3. District Audit Expense

610.00

4. Professional Fees

2,400.00

5. Other District Expense

724.36

6. District Camp Meeting

1,961.34

7. District Tithes

2,605.00

8. Contingency

700.00

Total

13,400.33

Total Disbursements

\$ 34,419.61

Balance on Hand, April 30, 2010

\$ 60,302.35

CHURCH NEW START

Balance on Hand, May 1, 2009

\$ -

Receipts:

Miscellaneous Receipts

800.00

Other:

Transfer from Administration

\$ 17,216.80

Transfer from District Reserve

30,994.52

Total Other

48,211.32

Total Cash to Account for

\$ 49,011.32

Disbursements:

A. New Church Specialties

\$ 26,365.44

B. Meetings and Mileage	3,765.97	
C. Grants	8,250.00	
D. Travel and Lodging	2,764.24	
E. Speaker	333.90	
F. Church Assessments	1,784.17	
G. Miscellaneous	747.60	
Total Disbursements		\$ 44,011.32

Other:

Transfer to Home Missions	\$ 5,000.00	
Total Other		5,000.00
Total Disbursements and Other		\$ 49,011.32

Balance on Hand, April 30, 2010	\$	-
---------------------------------	----	---

CAMP MEETING

Balance on Hand, May 1, 2009	\$	1,063.31
------------------------------	----	----------

Receipts:

Camp Meeting:

Offerings	\$	15,354.75	
Dining Hall		2,606.00	
Lunch Stand		1,482.55	
Total			\$ 19,443.30
Interest Income			13.59
Total Receipts			19,456.89

Other:

Transfer from Administration	\$ 28,300.00	
Total Other		\$ 28,300.00
Total Cash to Account for		\$ 48,820.20

Disbursements:

A. Camp Meeting

1. Camp Meeting Workers' Salaries and Expenses	\$	16,664.75	
2. Kitchen/Lunch Stand Salaries and Food Costs		13,699.16	
3. P&B Offering Disbursements		7,600.90	
4. Audit Expense		795.00	
5. Camp User Fees		7,605.00	
6. Professional Fees		1,000.00	
7. Miscellaneous Camp Expense		119.83	
Total Disbursements			\$ 47,484.64

Balance on Hand, April 30, 2010	\$	1,335.56
---------------------------------	----	----------

SUNDAY SCHOOL AND DISCIPLESHIP MINISTRIES INTERNATIONAL

Balance on Hand, May 1, 2009	\$	39,201.08
------------------------------	----	-----------

Receipts:

2009 - 2010 Budget	\$	22,564.00
Children's Camp		20,950.50
Lay Retreat		4,619.37
Children's Quizzing		2,600.90

Interest Income	167.78	
Total Receipts		50,902.55
Total Cash to Account for	\$	90,103.63

Disbursements:

A. Camps and Retreats		
1. Children	\$ 26,483.98	
2. Lay Retreat	3,889.36	
Total		\$ 30,373.34
B. Children's		
1. Children's Quizzing		3,024.40
C. Administrative		
1. Office Expense	\$ 263.55	
2. Professional Fees	2,400.00	
3. Audit Expense	695.00	
4. Secretarial Expense	759.21	
5. Auto and Travel	1,196.95	
6. Honor School	260.90	
Total		5,575.61
D. Sunday School Promotion		
1. District Convention	\$ 1,704.00	
2. Leadership Training	848.00	
3. Team Day	379.00	
4. General Convention	8,757.73	
Total		11,688.73
Total Disbursements		\$ 50,662.08

Balance on Hand, April 30, 2010	\$	39,441.55
---------------------------------	----	-----------

NAZARENE YOUTH INTERNATIONAL

Balance on Hand, May 1, 2009	\$	48,622.30
------------------------------	----	-----------

Receipts:

2009 - 2010 Budget	\$ 24,966.00	
Teen Quizzing	1,249.00	
District Celebrate		
Life	7,795.00	
Regional Celebrate Life	10,280.00	
Snack Shack Receipts	920.80	
Sr. High Camp	39,713.00	
Interest Income	238.35	
Miscellaneous Income	2,469.00	
Total Receipts		87,631.15
Total Cash to Account for	\$	136,253.45

Disbursements:

A. Camps - Sr. High Camp		\$ 22,004.16
B. Special Activities		
1. Teen Quizzing	\$ 1,354.18	
2. District Celebrate Life	7,157.88	
3. Regional Celebrate Life	13,587.15	

4. NYI Convention	158.62	
5. General Assembly	16,275.00	
Total		38,532.83
C. Administrative		
1. Council Expense	\$ 1,304.07	
2. Office Expense	94.00	
3. Audit Expense	590.00	
4. Professional Fees	2,400.00	
5. Youth Leadership Training	2,420.76	
6. Scholarships	500.00	
7. Travel	3,049.80	
7. Miscellaneous/Other Expenses	1,684.02	
Total		12,042.65
Total Disbursements	\$	72,579.64
Balance on Hand, April 30, 2010	\$	63,673.81

SCHEDULE OF HOME MISSION DISBURSEMENTS  
APRIL 30, 2010

Schedule 1 - Assistance to Pastors' Salaries:

Arcola Spanish Church	\$ 12,000.00
Beardstown Liberty Hispanic Church	9,000.00

Schedule 2 - Group Health Insurance Premiums for Pastors and Families:

-

Schedule 3 - Assistance to Churches:

Beardstown Liberty Hispanic Church	375.00
Casey Church	2,500.00
Mansfield Church	500.00
Urbana Lighthouse Church	7,736.00

Schedule 4 - Operational Expense:

Arcola Spanish Church	14.94
-----------------------	-------

Schedule 5 - Property Expense:

Beardstown Liberty Hispanic Church	627.78
Highland Church	105.00
Home Gardens Church	153.00
Marion Church	367.07
Summit Grove Church	659.00
Urbana Lighthouse Church	762.06
Virden Church	17,112.26

Schedule 6 - Moving Expense:

Harrisburg Church	522.00
-------------------	--------

Schedule 7 - Special Projects:

-

Schedule 8 - Loans to District Churches:

Crossroads Community Church	28,795.93
Effingham Church	14,038.68
Harrisburg Church	23,497.54
Home Gardens Church	1,097.05
Lawrenceville Church	4,077.13

Metropolis Church	1,084.63
Oasis Community Church	40,000.00
Ridge Farm Church	5,716.33
Stonington Church	1,668.45
Tilden Church	8,905.41
Urbana Lighthouse Church	27.93

<u>Schedule 9 - Contingency:</u>	-
Subtotal	\$ 181,343.19
<u>Schedule 10 - Other</u>	
Nazarene Foundation Fees	1,323.20
Total Disbursements	\$ 182,666.39